Sunflightacular
C-FAX 1070/LISTEN!

93rd YEAR, No. 112 ★★

Victoria Times

VICTORIA, B.C., THURSDAY, OCTOBER 21, 1976

15 CENTS DAILY, 30 CENTS SATURDAY

Test Drive
A 1977
FORD TRUCK
NOW!
peter pollen ford

Humpback Whales Seen

The first sighting in 50 years of Humpback whales in inland waters was reported Wednesday by Michael Biggs, a biologist specializing in whales at the Nanaimo biological station.

Three whales were spotted in Haro Strait near San Juan Island and later confirmed by the National Marine Fisheries Service, he said.

"It looks like they are making a comeback in inland waters," he said.

The humpbacks were familiar whales in inland waters until they were exterminated by whalers during the first quarter of the century.

They are large stout-bodied mammals, reaching 50 feet in length. Sometimes they jump clear out of water or roll on the surface with one flipper splashing vigorously.

A slow-moving whale, they are an easy target for whalers and are now protected under international law. Humpbacks breed on the average twice every three years, and usually one is born with an averege length of 16 feet.

Biggs also reported that it has now been fairly well established that there are about 70 resident killer whales in inland waters which include Puget Sound, the Georgia Strait and San Juan Strait.

He said a pod of seven killer whales was spotted near Saanich Inlet Tuesday.

"We are still keeping a check on their movements," he said, "so we still appreciate receiving sightings."

CRANE LIFTS FERRY WRECK

Times News Services

DESTREHAN, La. — A large floating crane today lifted the wreckage of a commuter ferryboat that collided with a Norwegian tanker and sank in the Mississippi River Wednesday with heavy loss of life.

Only 18 persons were known to have survived and "It's my feeling that the death toll is going to go over 100," Sheriff John St. Amant said. "It's a very, very tragic thing."

Smith Prepared For the Worst

Times News Services

GENEVA — Rhodesian Prime Minister Ian Smith arrived here today and immediately said his negotiators will not make major concessions to black nationalist demands.

Arriving for preliminary talks on transferring power before next week's conference with black nationalist leaders, Smith said at an airport news conference that "I have come here in a positive frame of mind."

He said his five-man cabinet delegation will be patient — "we will lean over backwards to make the conference succeed" — but added his group may walk out if black nationalist demands undermine "the concept that brought us here."

Smith said the black nationalist leaders were trying to reopen for negotiation the entire deal he accepted as a package from U.S. State Secretary Henry Kissinger last month. Black leaders have objected to the part of the agreement prescribing the makeup of the interim government before black majority rule is achieved.

"When I sold this" to Rhodesian whites "I sold it on the basis that it was not negotiable," he said. The prime minister added that he has an unsigned document given him by Kissinger which he said backs up his interpretation of the package.

Smith is expected to meet privately today with British diplomat Ivor Richard, chairman of next week's conference.

The meeting in this Swiss city is aimed at setting up an interim multi-racial government in Salisbury to guide Rhodesia to black majority rule and legal independence in two years.

Four African nationalist leaders invited to the gathering, Joshua Nkomo, Robert Mugabe, Bishop Abel Muzorewa and Rev. Ndabaningi Sithole are expected here later this week.

In Lusaka on Wednesday, Bishop Muzorewa and Mugabe suggested in separate interviews that an alternative to the Geneva talks would be to allow black guerrilla fighters free rein to bring down Smith's government by force.

In London, British Foreign Secretary Anthony Crosland warned Parliament as it renewed economic sanctions against Rhodesia that there was no certainty that the conference would succeed.

ASHES TO ASHES . . . ROCKS TO ROCKS

DETROIT (AP) — What do you do with a dead pet rock?

Bury it in Jackie Hopper's pet rock cemetery on Detroit's southwest side, of course.

The small cemetery, covered with artificial turf and bounded by white concrete blocks, has become a neighborhood attraction. Children, auto workers, passersby, and even policemen and firemen stop to read the epitaphs on the white concrete tombstones.

"George went through too many windows," the epitaph of one boy's pet rock reads.

Mrs. Hopper started the cemetery in the parking lot across the street from the bar she and her husband own after seeing ads for food to keep pet rocks "alive."

There are currently 23 plots in the cemetery, and Mrs. Hopper said people are still calling to reserve spots. Burial is free.

Mrs. Hopper supplied the block tombstones and candles in front of the graves. Neighbors have brought plastic flowers.

FBI In Fish War

SEATTLE (AP) — The U.S. department of justice has ordered the FBI to investigate the so-called "Fish War" on Puget Sound, Indian leaders said today.

Indians told newsmen that they are relying on the federal government to stop what they call a massive illegal fishery by non-Indian commercial fishermen and "a near total breakdown in fisheries management."

Al Ziontz, attorney for the Northwest Indian Fisheries Commission, likened the situation to the calling in of federal troops in Alabama when Gov. George Wallace stood on schoolhouse steps to block admittance of blacks.

"The unrestrained incitement has taken on ugly racist overtones and has created a serious threat to the entire system of fisheries management," Forrest L. Kinley of the Lummi tribe told reporters at a news conference.

The Indians said there have been numerous shooting incidents as Indians have been legally fishing.

"No fish is worth anyone's life," Kinley said.

The Indian leaders said they hope federal presence on Puget Sound waters will end such confrontations and put a stop to illegal fishing. Indians have no intention of adding violence to violence, they said.

But Kinley added, "If we don't get the kind of protection we need, I guess we'll see riots. We don't want that."

SNUGGLED DOWN in the pumpkin patch as they dream of Halloween are Donna Dangerfield, 5, and Kent Knudsen, 6, of Saanich. Pumpkins, piled outside Firbank Farm, will be converted to monster faces with crooked teeth 10 days from now. Regional safety council urges parents to have children carry flashlights, avoid masks which limit vision, have fluorescent paint or reflective tape on costumes and tell children not to zig-zag across streets. Bill Halkett photo.

Bandit Takes a Snooze Before Robbing Bank

An elderly man snoozed for 90 minutes in a downtown bank branch Wednesday before robbing it of close to $2,000.

The man walked out of the Canadian Imperial Bank of Commerce branch at Yates and Government with the cash in a shopping bag and disappeared.

Bank manager Bruce Davidson, who did not see the bandit, said it is not unusual for people to come into the bank to rest.

"This is Victoria. We've a lot of elderly people here."

Davidson admitted that the bandit's 90-minute snooze was "a little longer than usual".

He said bank staff were puzzled and wondered at one stage if the man was all right.

"But when he began to perk up, they knew he wasn't dead."

Police arrived at the bank soon after the elderly man disappeared but despite an intensive search of the area, failed to find any trace of the man.

"It's the damnedest thing," said Victoria police spokesman Staff Sgt. Gordon Bennett. "I've never seen anything quite like it before."

Bennett said the man, described as anywhere between 50 and 65, came into the bank about 2 p.m. and took a seat in the bank's foyer.

Bank employees told police the man slouched in the chair and appeared to doze off every now and then between bouts of coughing. At one point the man got up and "borrowed" a cigarette from a customer, Bennett said.

After about 90 miutes, the man put on his shoes which had fallen off while he was resting, picked up an empty shopping bag he had with him and went over to teller Mrs. Helen Newnes and handed her the bag.

"Do you want me to throw it away?" she asked.

The man, simulating he had a gun in his right hand concealed in a pocket in his jacket, replied: "No, fill it up."

Mrs. Nenes put in $1,951 in bills.

The man reached over, grabbed the bag and left. Witnesses saw him walk west along Yates until he vanished in the crowd.

Bennett described the suspect as about six feet tall, 170 pounds, with stooped shoulders, blue eyes, grey hair and a reddish complexion.

WORDPLAY

Send your own WORDPLAY, care of this newspaper.

WEATHER

Tonight: Fog
Friday: Late Sun

INDEX

Classified 386-2121
News 382-3131

	Page
Births	29
Classified	29-39
Comics	28
Deaths	40
Entertainment	26, 27
Family	23-25
Finance	6, 7
Gardening	30
Sports	12-15

'Stun Gun' Murder Bid Charged

PORT COQUITLAM (CP) — Howard Victor Ross, 58, a West Vancouver lawyer, has been charged with attempted murder following an incident Saturday in which Horst Theilmann, 40, was shot twice by darts from what police believe may be an electrical "stun gun."

Police said Theilmann was working alone in his office at Unique Industries when a man pointed a device at him and fired two darts which delivered electrical shocks. The weapon that fired the darts has not been found.

The device appeared similar to a gun promoted in the United States as a self-defence weapon for warding off attackers without seriously hurting them. The device dispatches two small barbed contacts connected to wires which conduct a 50,000-volt charge.

Criminals have been known to use the device in holdups and at least two deaths have resulted in the U.S. in the past year.

Theilmann was taken to hospital for treatment and then released.

PEN DIRECTOR TRANSFERRED

VANCOUVER (CP) — Dragan Cernetic, director of the B.C. Penitentiary in New Westminster, has been re-assigned to the Canadian Penitentiary Service regional headquarters here.

Penitentiary service spokesman Jack Stewart said the move is not a demotion and denied that it represented a form of censure of Cernetic's handling of the top job at the penitentiary.

POACHERS KILL FISH

Poachers on Monday and Tuesday nights killed 15 salmon resting in the lower Goldstream River pool prior to moving upstream to spawn.

Provincial Park naturalist Jennifer Saari said the fish were filleted and the heads and tails thrown back into the water or left on the bank.

"That isn't the only damage," she said. "They disturbed other salmon ready to spawn in the pool. They are weak and it doesn't do them any good."

Fisheries Protection officer Lloyd Gudewell said the Fisheries department, the RCMP and the provincial parks branch were investigating.

He warned the maximum fine for molesting fish is $1,000.

"Under the Fisheries Act, any person found guilty of molesting fish can also have their car and equipment seized," he pointed out.

Meanwhile, most rivers and creeks on Vancouver Island are extremely low and some are in danger of drying up, according to fisheries officers.

This is delaying the movement of salmon upstream to spawn and endangering fry still in creeks.

StatsCan Four Peddled Data

Times News Services

OTTAWA — Four Statistics Canada employees were "simply moonlighting" in 1974 when they formed a consulting firm and sold statistics to companies, Trade Minister Jean Chretien said Wednesday.

The statistics weren't confidential, the minister said, but the operation was found by the RCMP to involve conflict of interest.

Three of the employees were reprimanded — one was demoted — and the fourth was found to have only a marginal part in the deal, he told Elmer MacKay (PC — Central Nova) in the Commons.

"The investigation concluded that there was no breach of confidentiality," Chretien told the House.

He said the RCMP did suggest "the existence of a conflict of interest situation and unethical professional conduct" involving the four.

Chretien, however, would neither identify the employees nor say how they were disciplined.

See FOUR Page 2

NEWS BRIEFS

Campus Pub Closed

VANCOUVER (CP) — A sharp increase in drunkenness, vandalism and impaired driving has resulted in a one-month suspension of student drinking privileges on the University of British Columbia campus, the Alma Mater Society announced Wednesday. The suspension resulted from complaints from RCMP, the university administration and faculty, the student society said.

Fewer U.S. Visitors

OTTAWA (CP) — The number of U.S. visitors travelling in Canada in the first eight months of 1976 fell by 8.1 per cent from the 1975 period, Statistics Canada reported Wednesday.

Prison Probe Set

OTTAWA (CP) — The Commons agreed today to a parliamentary inquiry into the ravaged federal prison system. Solicitor-General Francis Fox, who headed the last such committee in 1973, said he hopes it will be established next week. He has asked for a report by Feb. 28.

Col Up in U.S.

WASHINGTON (UPI) — The cost of living, a key barometer of the U.S. inflation rate, rose 0.4 per cent in September, the smallest advance since April, the labor department reported today.

FOG GROUNDS PLANES

A thick blanket of fog plagued air travellers between Victoria and Vancouver today, causing several flights to be cancelled.

A spokesman for Airwest Airlines Ltd. said all flights were cancelled "until at least 10:40 a.m." Pacific Western Airlines' 7 a.m. flight to Vancouver was cancelled, as was Air Canada's 8:05 a.m. flight.

A spokesman for the Victoria International Airport weather office said the fog was 300 feet thick, stretching from here almost to Abbotsford. The situation was aggravated by lack of wind.

Except for minor delays due to extra time needed for docking, the B.C. Ferries system was unaffected.

The new super-ferry Queen of Coquitlam, however, had to cancel some of her sailings between Departure Bay and Horsehoe Bay.

A spokesman said the cancellations were due to engine trouble. Mechanics worked on the vessel through the night and it was hoped the repairs would be completed in time for her to make her 11 a.m. crossing from Horseshoe Bay.

$18,000 Later . . . Still in Prison

RICHMOND, B.C. (CP) — Longshoreman Ray Bethune, 56, says he has spent $18,000, wiped out his savings and taken out a bank loan during the last eight months trying to get his 22-year-old daughter out of a squalid Mexican jail.

He said Wednesday that Canadian government officials told him to keep quiet or his daughter Sharon would suffer at the hands of the Mexicans.

"We just don't know what the hell to do anymore—it's been a nightmare," he said. "There's only one way out—that's with the press, and if that fails, then I'll get a gun."

Miss Bethune was arrested in February after her friend, Kenneth Richard Terry of Vancouver, was charged with using counterfeit United States currency.

She has been held as a suspected accomplice since then, said David Bickford, vice-consul at the Canadian embassy in Mexico.

"You have to remember that in Mexico you are guilty until proven innocent; that's where the slowness in the system comes," he said.

Mr. Bethune said the woman had nothing to do with the alleged crime and her friend has testified to that.

"My daughter is completely innocent; I've done everything possible to get her home," said Mr. Bethune, who has flown to Mexico three times and has seen his daughter in prison.

Her hair is falling out and she has skin disease and diarrhea, he said.

Her parents send $200 a month to Mexico to buy food and supplies, including toilet paper—"we've spent about $2,000 on clothing and supplies in all, and I've had to bribe prison guards to get stuff through," said Mr. Bethune.

Government officials in Ottawa said they expected Miss Bethune's release Wednesday but Mr. Bickford said nothing is likely to happen until early next week.

Roy, Jane Bethune hold Sharon's photo

"We have been told there will be a hearing Monday or Tuesday," he said.

"If the judge frees her, she'll be handed over to the Mexican immigration department. That'll take two or three more days, then she'll be released."

The last time Mr. Bethune visited his daughter was July 20, her birthday.

"You wouldn't believe the conditions there; the food they give them isn't fit for a dog," he said.

"I saw the drinking water tank and it stank. I also saw rats on the prison grounds. There was one American girl with cattle prod marks all over her—she had bruises on her face."

Apart from the three visits, the telephone has been the only means of contact during the family's ordeal, and the Bethunes are paying the bill in monthly instalments of $100.

"Sharon cries over the phone, 'Daddy help me, please help me.'"

Ouellet Loses Appeal

MONTREAL (CP) — Andre Ouellet, who resigned last March as federal consumer and corporate affairs minister, lost his appeal Wednesday against a contempt of court conviction for making derogatory remarks about a judge.

The comments were made about Mr. Justice Kenneth Mackay of Quebec Superior Court after he acquitted three sugar companies of price-fixing charges Dec. 19.

In handing down their decision, the three appeal judges were unanimous in upholding the contempt conviction but ruled that the former minister didn't have to make a public apology to Mr. Justice Mackay or serve a three-month probation pending the apology.

the appeal court also ruled that an order to pay a $500 legal fee should stand as a fine and not as payment of the attorney representing the prosecution at the trial.

Interviewed in Ottawa, Ouelet said he considered the verdict a partial victory because the sentence had been altered, and added he was happy it was over.

He said he has already paid the $500 fine and costs as ordered.

The contempt charge against the 36-year-old lawyer arose from a statement he made to a Canadian Press reporter when told about Justice Mackay's acquittal of the three companies. "I find this judgment completely unacceptable," he was reported as saying.

He questioned the sanity of the decision and added: "It is a complete shock and I find it a complete disgrace."

The contempt trial judge, Superior Court Associate Chief Justice James Hugessen, held that this statement constituted a criminal contempt of court of a serious nature.

VIOLENCE LACES ITALIAN PROTEST

ROME (AP) — Strikes, arson and bombings plagued Italy Wednesday as workers defied leftist leaders trying to convince them to accept the austerity program of the new Christian Democrat government, which rules with Communist support.

More than 70,000 workers marched through downtown Milan in a violence-marred demontration of union rank and file discontent.

The workers, taking part in a four-hour regional strike, shouted "Government thieves" and "Workers always pay for austerity" as they marched.

Groups of students roamed through the city before and during the march, attacking stores and businesses, throwing firebombs and beating up bystanders.

At least two persons were in hospital with injuries, but damage generally was limited to broken windows.

Boat Fire

Two persons escaped unharmed when their 50-foot sailboat caught fire and burned to the waterline off Portland Island Wednesday evening.

A spokesman for the Pacific Rescue Co-ordination Centre at CFB Esquimalt said today the people were rescued by persons aboard another sailboat, the Discovalanti.

No names were available.

A spokesman for the RCMP detachment at Sidney said their vessel was despatched to the scene but returned to harbor in minutes after learning the situation was well in hand.

Marchand Runs in Quebec

MONTREAL (CP) — Amid accusations of corruption and incompetence by Parti Quebecois leader Rene Levesque, Premier Robert Bourassa announced Wednesday that former federal environment minister Jean Marchand will run as a Liberal candidate in the provincial elections.

The second day of the election campaign, marked by Mr. Bourassa's re-nomination as Liberal candidate in east-end Mercier riding, also saw Mr. Levesque de-emphasize his party's separatist option, saying "the most important thing is to take power."

He said his party has a good chance of forming the next government in the 110-seat national assembly. At dissolution Monday, the PQ had six members and the Liberals 96

Mr. Levesque added he does not think there is any possibility he will not be elected in the Taillon riding just south of Montreal. He was defeated in the 1970 and 1973 elections when he ran in central Montreal ridings.

The former Liberal member of the national assembly urged Quebecers to vote for a replacement to what he called the corrupt and incompetent Liberal government and called Premier Bourassa's decision to call the election on the constitutional issue a "sham."

But Mr. Bourassa had the last word Wednesday when he told a news conference following his re-nomination that Mr. Marchand had agreed to run for the Liberals.

Mr. Bourassa said the former cabinet minister, in a letter to the premier, reiterated his belief in a bilingual Canada and said he agrees with the objective of making French the working language of Quebec.

But he expressed reservations about forcing immigrant children in Quebec to attend French schools, saying: "I hope we can find better ways than those now in use."

THE OUTCASTS

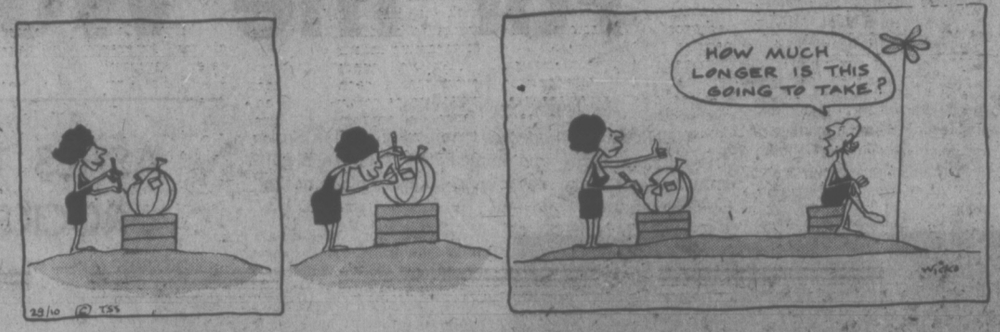

by Ben Wicks

JUBILEE RECOVERS HEAT FROM GARBAGE

By DON VIPOND
Times Staff

A new incinerator at Royal Jubilee Hospital will enable it to recover heat from burning its own garbage and save about $44,000 a year in fuel costs.

The regional Hospital and Health Planning Commission approved purchase of the $215,000 unit Wednesday night, expected to take about six months to get into operation.

Jubilee now burns about six tons of refuse daily but recovers none of the heat. Under the new system, the heat will be used to produce steam which heats the whole Jubilee complex.

Mike Fraser, associate executive director at the hospital, told the commission that the savings in fuel for the oil-fired steam plant would be almost $44,000 a year, enough to pay for the new equipment in about three years.

The hospital would save close to $500,000 in fuel costs over 20 years at today's prices, the commission was told.

The proposal originated with B.C. Hospital Programs and the purchase of incinerator equipment is a joint one, with Burnaby General and Royal Columbian Hospitals in Vancouver getting units as well.

At Victoria General Hospital today, planning director Garth Gloeckler said the idea has been examined but is not practical at present because of the uncertain future use of the building. The hospital is to be largely replaced with a new hospital to be built on Helmcken north of the Trans-Canada Highway.

When future use of the present building is settled, heat recovery could well prove useful, Gloeckler said. The hospital now burns its garbage in an incinerator without any recovery.

In other business Wednesday night, the commission approved spending $14,000 for construction of a 100 foot by 100 foot helicopter landing pad behind Jubilee. The hospital has been designated the major critical care centre in the region and providing proper rescue helicopter facilities is part of a program for expanding emergency care facilities there.

The commission also approved the choice of Agnew Peckham and Associates Ltd. of Toronto as consultants to prepare functional plans for the new Helmcken hospital.

That work will cost about $42,900 and take 14 weeks.

FINLAND ALSO BOOTS ENVOYS

HELSINKI, Finland (UPI) — Four North Korean diplomats have been ordered to leave Finland, the fourth Scandinavian country to take action against North Korean envoys for alleged black market dealings.

The Finnish foreign ministry said the four had been declared personna non grata only hours before North Korean diplomats in Denmark boarded an express train to Moscow.

Government officials refused to say why the North Koreans were ordered to leave Finland, but a source close to the investigation said they were expelled for black market dealings in cigarettes, alcohol and drugs.

Trudeau, Miki Sign Major Economic Pact

Times News Services

TOKYO — Canadian Prime Minister Trudeau and Japanese Premier Takeo Miki pledged today to facilitate a higher degree of trade and economic co-operation between their two countries.

The pledge was the basis of a document signed here, entitled Framework for Economic Co-operation.

Trudeau, in a brief speech at the signing ceremony, said the document "is modern and sophisticated — a major advance over the conventional, more narrow form of trade agreements of years gone by."

Trudeau and Miki signed the document at the Japanese premier's official residence following their initial talks earlier in the day.

Informed sources said the two discussed a wide range of bilateral and multilateral topics that are of interest and concern to their governments.

The document signed today covers three areas: development of trade, development of economic co-operation, and consultative arrangements. It spelled out the various steps the two countries will take to encourage and facilitate the development of economic co-operation.

They agreed to joint ventures in industry and the development and marketing of resources and processed and manufactured goods, including those with a high technology content.

Following the signing ceremony, Trudeau and his wife Margaret drove to the moated imperial palace for an audience with Emperor Hirohito and Empress Nagako. They posed briefly for a picture taking session.

The emperor and empress then hosted a luncheon in honor of the Canadians.

Trudeau today also presented Japan with a trophy to be given to the top Japanese hockey team each year.

He presented the 18-inch-high cup to the president of the Japan Hockey Federation at a reception at the Canadian embassy.

"Hockey relations between Canada and Japan . . . have a long and colorful history," Trudeau said. "As a long-time hockey fan, I'm delighted with this co-operaation and competition. I'm happy to mark it in tangible form with this trophy."

Hockey is gaining popularity in Japan and in the past several years six Canadian players have been brought in Japan to play for the better teams.

In respect to the memory of the late
MR. R. H. B. KER
the offices of
KER & STEPHENSON LTD.
680 Broughton St.
will be closed from Noon Friday, Oct. 22

Four Sold Statistics

Continued from Page 1

He simply described the situation as "kind of borderline."

MacKay said that although he was satisfied with what the minister said, "that doesn't close it as far as I'm concerned."

Declining to elaborate, he told reporters that there are other ramifications, which he will bring up in the Commons.

"I have information that leads me to believe that it was more than a simple moonlighting operation," MacKay said.

Thousands of dollars had been paid the four employees, he added.

He might recommend that a public inquiry into Statistics Canada take place.

The Commons finance committee last year had expressed concern about the growth of the agency, which has a $158 million budget for the current fiscal year, an increase of nearly $56 million.

The increase includes the cost of the 1976 census.

Chretien rose in the Commons to reply to the question within hours after MacKay put it in writing before Parliament.

The timing of the reply left MacKay unable to ask an additional question.

Conservative House Leader Walter Baker said Chretien should have made a statement on motions, allowing an opposition reply.

Chretien appeared ready to answer further questions.

"I think that my officials have acted properly and I have to defend them," Chretien said.

Asked whether there were any indications that there had been a deliberate cover-up by civil servants, he replied that this was "one of the factors that has to be looked at."

"It was more than just a casual moonlighting operation."

MacKay contends that any information collected by Statistics Canada should be kept confidential since the bureau has the legislative muscle to ask just about anything it wants from Canadians.

It is normally a punishable offence to refuse information the bureau requests.

Shaky Start For Truce

BEIRUT (UPI) — Lebanon's latest truce took only partial hold today with rightists and leftists battling in the south and trading sporadic volleys of mortar and machinegun fire in Beirut.

Leftist spokesmen also said Israeli artillery shelled the border village of Bint Jbail, claiming dozens of casualties.

As usual each side accused the other of violating the latest truce which went into effect at 6 a.m. as part of the Arab peace plan for Lebanon, drawn up at a six-party summit meeting in Riyadh over the weekend.

The intense shelling of Beirut's residential districts, However, abruptly died down to sporadic exchanges.

the weather

A ridge of high pressure is providing a stagnant circulation over B.C. with all Pacific weather systems deflected northward towards Alaska. With clear skies and rapid cooling, overnight fog tends to form in most low lying areas. Fog in Interior river valleys will dissipate during the morning to result in sunny afternoons. Some adjacent land areas will be affected with this fog and as a result only partial afternoon clearing can be expected. Overnight lows remain below normal with minimums ranging from near freezing along the coast to minus 7 or 8 at some Interior points.

ENVIRONMENT CANADA
WEATHER OFFICE
10 A.M. FORECASTS
Valid Until Midnight Friday

Greater Victoria: Friday, sunny except for morning fog patches. High near 15. Low tonight zero to plus 2.

Lower Mainland, East Vancouver Island: Friday, morning fog patches, otherwise sunny. Highs near 12 on the coast and 16 inland. Lows tonight near freezing.

North and West Vancouver Island: Friday, low cloud and fog with afternoon sunny periods. Lows tonight near freezing. High Friday around 10.

TEMPERATURES

	Yesterday Max.	Min.	Precip.
Victoria	16	6	—
Normal	13	7	—

	One Year Ago		
Victoria	10	8	0.5
Across Canada			
Pr. Rupert	12	—2	—
Pr. George	6	—4	—
Terrace	8	0	—
Port Hardy	11	1	—
Tofino	15	2	—
Comox	11	2	—
Vancouver	11	2	—
Kamloops	8	—1	—
Cranbrook	9	—4	—
Fort Nelson	3	—2	—
Peace River	6	—2	—
Fort Nelson	3	—2	—
Peace River	6	—2	—
Edmonton	7	—4	—
Jasper	10	—3	—
Banff	10	—6	—
Calgary	7	—4	—
Lethbridge	10	—6	—
Medicine Hat	9	—5	—
N. Battleford	3	—11	—
Saskatoon	4	—15	—
Swift Current	4	—12	—
Prince Albert	2	—11	—
Moose Jaw	4	—13	—
Regina	2	—15	—
Yorkton	2	—8	—
Thompson	0	—2	1.5
Brandon	4	—7	—
Winnipeg	4	—4	—
The Pas	2	—4	—
Kenora	3	—2	0.8
Thunder Bay	5	—1	0.8
Toronto	8	2	9.4
Ottawa	5	3	32.0
Montreal	6	4	36.8
Quebec	4	3	22.9
Halifax	9	5	5.6
Charlottetown	8	4	2.5
Fredricton	9	6	25.9
St. John's	6	0	—
Whitehorse	7	—1	—
Yellowknife	—2	—9	—
Inuvik	—12	—16	—
United States			
Seattle	18	4	—
Spokane	14	—1	—
Portland	19	3	—
San Francisco	21	12	—
Los Angeles	24	20	—
Honolulu	30	23	—
Las Vegas	25	13	—
Phoenix	32	22	—
Chicago	8	1	—
New York	18	12	36.8
Miami	29	20	—

World Temperatures: Amsterdam 14, 7; Athens 21, 16; Bangkok 33, 28; Beirut 27, 17; Berlin 12, 4; Brussels 15, 5; Buenos Aires 19, 8; Copenhagen 10, 8; Curitiba 13, 10; Frankfurt 15, 7; Geneva 15, 8; Helsinki 6, 4; Hong Kong 24, 21; Johannesburg 20, 8; Kiev —1, —5; Lisbon 19, 12; London 14, 9; Madrid 16, 7; Mexico City 18, 11; Moscow 2, —6; Rio 22, 15; Rome 21, 14; Sao Paulo 16, 13; Seoul 17, 9; Singapore 32, 24; Stockholm 4, 0; Taipei 27, 22; Tehran 19,12; Tel Aviv 26, 22; Tokyo 27, 20.

CITY'S WEATHER RECORD

Sunshine, Oct.	141.5 hrs.
Last October	57.1 hrs.
Normal (30 Years)	97.9 hrs.
Sunshine, 1976	1937.7 hrs.
Last Year	1945.7 hrs.
Normal (30 Years)	2007.1 hrs.
Precip., Oct.	14.2 mm
Last October	87.1 mm
Normal (30 Years)	44.1 mm
Precipitation, 1976	461.5 mm
Last Year	440.5 mm
Normal (30 Years)	423.1 mm

Sunrise, Sunset Friday (Pacific Daylight Time)
Sunrise 7:44 Sunset 18:12

TIDES AT VICTORIA
(Tides listed are Pacific Standard Time)

	Time	Ht. Ft.	Time	Ht. Ft.	Time	Ht. Ft.	Time	Ht. Ft.
21	00.45	7.3	06.45	5.1	12.50	8.6	19.40	3.3
22	01.55	7.5	07.25	5.6	13.20	8.8	20.20	2.3
23	03.05	7.7	08.00	6.2	13.55	9.1	21.05	1.5
24	04.00	7.8	08.55	6.6	14.40	9.2	21.45	1.0

TIDES AT SOOKE

	Time	Ht. Ft.	Time	Ht. Ft.	Time	Ht. Ft.	Time	Ht. Ft.
21	05.55	5.2	11.45	9.5	18.45	3.9		
22	00.45	8.3	06.30	5.6	12.15	9.9	19.35	3.0
23	01.45	8.4	07.00	5.9	12.50	10.3	20.30	2.3
24	02.45	8.3	08.00	6.3	13.35	10.4	21.20	1.8

TIDES AT FULFORD HARBOUR

	Time	Ht. Ft.	Time	Ht. Ft.	Time	Ht. Ft.	Time	Ht. Ft.
21	03.05	9.4	08.35	5.8	14.44	10.6	21.20	3.6
22	04.15	10.0	09.30	6.4	15.25	10.7	22.10	2.5
23	05.10	10.5	10.25	7.0	15.45	10.8	22.50	1.8
24	06.05	10.8	11.10	7.5	16.30	10.7	23.35	1.3

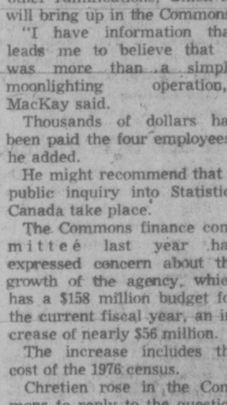

WE HAVE A BETTER WAY!
INSIDE FITTING STORM WINDOWS
PHONE 384-4148 FOR FREE ESTIMATE
10-21 GRANITE INDUSTRIES LTD.
VICTORIA'S HOUSE OF ALUMINUM—516 WILLIAM ST.

Looking for great carpet value?
You'll save $4.07 yd. on Jordans
SCULPTURED BROADLOOM
Incredibly Low Priced
• Beautifully designed in a richly flowing pattern
• Choose your shades from a fabulous selection of lustrous multi-colours
• Durable and carefree — the sturdy nylon yarns have been heat-set for permanent texture retention
$15.88 sq. yd.
This outstanding carpet is crafted for Jordans by Burlington Carpet Mills.
GUARANTEE OF SATISFACTION
Jordans have served Western Canadians with quality, value and integrity for 48 years —This is the only true measure of a guarantee.
SHOP AT HOME
If you can't come in — just give us a ring — we'll come to you! A courteous Jordans Specialist will come to your home with samples, assist you in selecting the right quality, texture and color and give you an estimate — all without obligation.
Jordans
854 Pandora Ave. Parking in Rear 385-6746 Open Fri. 'til 9
3110 Shelbourne Hillside Shopping Centre 595-1521 Open Weds., Thurs., Fri. 'til 9
In Nanaimo 151 Comox Road 753-5913
10-15

Bellow Wins Writing Nobel

STOCKHOLM (UPI — Author Saul Bellow today won the 1976 Nobel Prize for literature, giving the United States an unprecedented sweep of this year's series of Nobel Awards.

The Swedish academy said the 61-year-old Chicago-based, Canadian-born, author was cited "for the human understanding and subtle analysis of contemporary culture that are combined in his work."

Bellow was the 7th American to win a Nobel this year — a clean sweep for the 1976 awards.

The award carries a cash prize of $160,000. In addition to the literature prize, Americans have won the economics, chemistry, physics and medicine prizes this year. The Nobel Peace Prize was not awarded this year.

Americans have frequently been named winners of the coveted awards but it was the first time in the history of the Nobel prizes that Americans won all the prizes awarded in any given year.

The white-haired Bellow, who calls himself "just an old-fashioned writer," is a professor of English at the University of Chicago.

He has also taught at Princeton, Yale and the University of Minnesota.

In announcing the award, the Swedish academy said Bellow developed his style in two stages. In the first, it said, he searched for his perception from such masters as de Maupassant, Henry James and Flaubert, whose stories

BELLOW

did not necessarily contain dramatic action but rather shed light on the protagonist's inner self.

The academy said that Bellow's first work, Dangling Man (1944) was a sign of change in American narrative art. He followed that up with The Victim (1947) and years later, with mature mastery in Seize the Day (1956) which the academy called, "one of the classic works of our time."

His second phase began with The Adventures of Augie March (1953) which pointed to the picaresque and the tone recurred with Henderson the Rain King (1959), Herzog (1964), Mr. Sammler's Planet (1970), and Humboldt's Gift (1975).

DIGEST TIP-TOES TO STAY

MONTREAL (CP) — Reader's Digest announced Wednesday intricate plans to meet Canadian ownership requirements, allowing it to continue its Canadian edition by retaining tax concessions for Canadian advertisers.

Paul Zimmerman, president of the Reader's Digest Association (Canada) Ltd., described to shareholders arrangements which include numerous long-term operational ties and points of control between the magazine's former publisher and a new corporate entity.

The 33-per-cent publicly-owned Reader's Digest Association (Canada) retains control of its other profitable lines of business, most of which depend on magazine circulation lists.

The company is 67 per cent owned by the American parent company, Reader's Digest Association Inc. of New York. Circulation lists will remain as assets of the public company. The parent company's holdings will not change under planned re-organization.

A new firm, Reader's Digest Magazines Ltd., was established to control writing and editing of Reader's Digest and its French-language counterpart, Selection.

To meet Canadian ownership requirements, 75 per cent of the new magazine company is held by the newly-formed Reader's Digest Foundation of Canada. Reader's Digest Association (Canada) owns the remaining 25 per cent, the maximum allowed for Canadian tax status.

One Last Effort on Constitution

By PETER THOMSON
Times Ottawa Bureau

OTTAWA — Prime Minister Trudeau will make one last effort to get provincial agreement on "patriation" of the Canadian constitution.

In a letter to Alberta Premier Peter Lougheed, released yesterday, Trudeau agrees to try to arrange another federal-provincial conference as soon as possible.

But the prime minister warns that such a conference will be useless if premiers merely try to gain powers rather than discussing "patriation" of the constitution.

Officials indicated that failure to obtain provincial agreement will be the signal for Trudeau to move unilaterally to bring the constitution from Westminster to Canada — even without an amending formula.

Trudeau's letter was tabled in the Commons yesterday by Acting Prime Minister Allan MacEachen, along with a letter from Lougheed which reported on constitutional discussions by the premiers this year.

Lougheed said all premiers had agreed with the objective of "patriation".

However, they had also agreed that patriation should not be undertaken without a consensus being developed on an expansion of the role of the provinces in certain areas.

The areas cited were: culture, communications, Supreme Court of Canada, spending power, Senate representation and regional disparities.

Trudeau declared in his letter that "I am disappointed that the meetings of the premiers do not seem to have brought matters much closer to a solution."

"We had agreed in April, 1975, that we would see if "partiation" with an amending formula, could be achieved without getting into the distribution of powers.

"Your letter suggests to me that the premiers, at their meetings, seem to have turned the process upside-down and to have concentrated on increasing provincial powers without agreeing either on a basis for 'patriation' or on a procedure for amendment.

"Beyond saying that the objective of 'patriation' is a desirable one, your letter merely states circumstances were patriation should not be undertaken."

Trudeau said he did not wish to limit the kind of things to be discussed at the forthcoming meeting.

"You will appreciate, however, that I cannot consider myself to be committed in advance to anything the premiers may seem to have agreed upon, when the points of agreement are entirely apart from the central objective of the entire exercise," Trudeau states.

capital scene

Deaf and Hard of Hearing Institute will meet today, 7:30 p.m., 759 Yates St. Garry Magarrall of the Western Institute of the Deaf will be guest speaker.

Dr. David Szuzuki, University of British Columbia geneticist, will give a lecture sponsored by the Alma Mater Society Friday, Oct. 22, 7:30 p.m. in UVic's old gymnasium.

Mizpah Court No. 2, Order of the Amaranth rummage sale Saturday, Oct. 23, 9:30 - 11:30 a.m., 1110 Hillside Ave.

British Israel Sunday, Oct. 24, 3 p.m., Dominion Hotel.

China Today films will be shown to the Canada-China Friendship Association Sunday, Oct. 24, 2 p.m., 535 Fisgard St.

The Reynolds Secondary School Band will present a concert Wednesday, Oct. 27, 7:30 p.m. at the school, 3693 Borden St.

Esquimalt Golden Age Club Wednesday, Oct. 27, 1:30 p.m., 527 Fraser St.

The Oak Bay Recreation Centres will present ice skating to live music by Vancouver rock group Sparkling Apple Friday, Oct. 22, 8-10 p.m.

CONSTRUCTION MORTGAGES?
J. D. BOSDET LTD.
No. 120—727 JOHNSON ST.
10-21 CALL 386-3128

PRICES RACE INCOME

OTTAWA (CP) — Average family incomes before taxes and other deductions rose 10 per cent in 1975 above 1974 levels but the gains were wiped out by price increases, according to preliminary estimates released Wednesday by Statistics Canada.

The federal agency said average family incomes totalled $16,263 in 1975, compared with $14,833 in the previous year.

"In terms of real purchasing power, however, there was no improvement as rising prices eroded the income increment."

Highest average family incomes in 1975 were in Ontario at $17,780. The British Columbia average was $17,283, the Prairies was $15,995 and the Quebec average was $14,929.

Average incomes of unattached individuals rose nine per cent between 1974 and 1975 to $6,664.

Men received average incomes of $10,770 in 1975 while those of women were $4,710.

The estimates were compiled from a survey of 35,000 households last spring.

About 12 per cent of families and 38.1 per cent of unattached individuals had low incomes. Families with four or more children were most likely to live in poverty, with 25.3 per cent having low incomes.

Low-income cutoffs varied with size of community and family size. For example, the upper limit of low-incomes for families of four in cities with 500,000 or more persons was set by Statistics Canada at $8,422 in 1975. In rural areas, the limit was $6,124.

The Atlantic region showed the greatest improvement in average family income with the 1975 level at $13,117 compared with $11,647 in 1974.

LOCAL and LONG DISTANCE MOVING
RELIABLE TRANSFER OF VICTORIA LTD.
Member of United Van Lines
388-6466 4-11

Security.
Income. And flexibility.

No wonder they're Canada's most popular investment.

For over 30 years Canada Savings Bonds have been the most popular investment in Canada. Literally millions of Canadians have used Canada Savings Bonds as a way to build a solid financial base.

They're simple, straightforward and easy to understand.

They're a great way to save. Here's why.

Security.

Canada Savings Bonds are secure because they're backed by all the resources of Canada.

Income.

They pay good income, an average annual interest to maturity in 1985 of 9.13%. Each $100 bond begins with $8.50 interest the first year and then pays $9.25 interest for each of the remaining 8 years.

Flexibility.

They're flexible, because you can buy Canada Savings Bonds in various denominations, for cash or on instalments wherever you bank or invest. And they're cashable anytime, at their full face value plus earned interest. This year, the purchase limit has been set at $15,000.

Two Kinds.

A. Fully registered bonds. These bonds are registered as to both principal and interest. The interest is sent to you automatically by cheque each year on November 1st. They are available in denominations of $500, $1,000 and $5,000.

B. Coupon bonds. These bonds are registered as to principal and have annual interest coupons payable to bearer. They are available in denominations of $50, $100, $500, $1,000 and $5,000.

Canada Savings Bonds 9.13%
Average Annual Interest to Maturity

A great way to save!

One of the three largest selling Canadian Whiskies in the world.

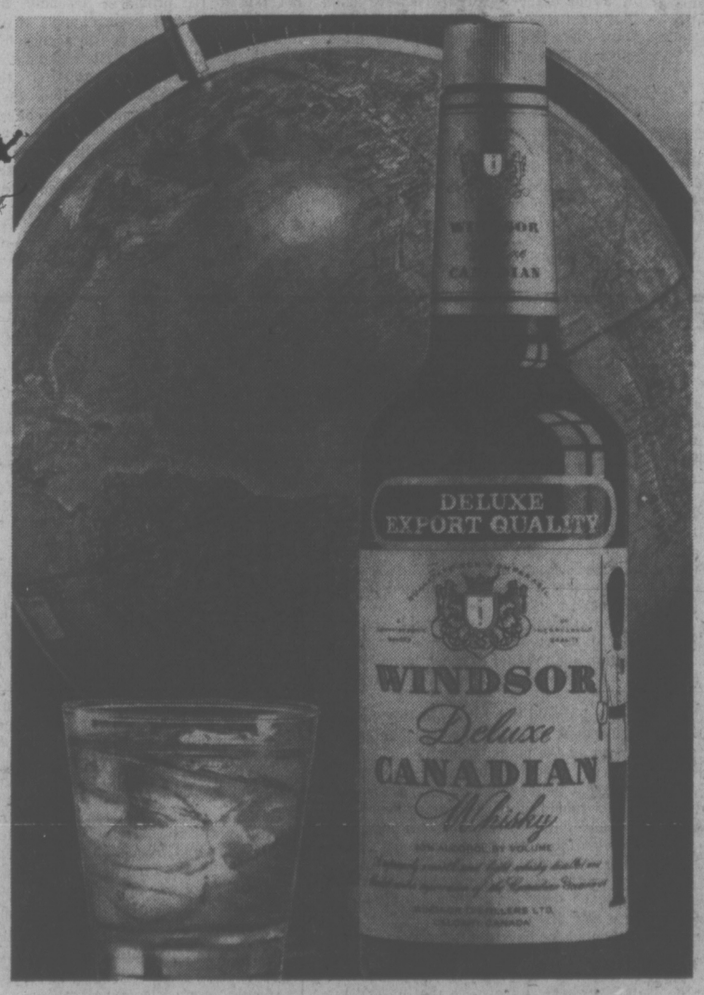

The taste will tell you why.
Windsor Canadian.

Victoria Times

THURSDAY, OCTOBER 21, 1976

GORDON BELL, Managing Editor | STUART UNDERHILL, Publisher | GEORGE OAKE, Editor

An Important Trade Mission

Some of the aspects of Prime Minister Pierre Trudeau's trip to Japan are almost comical. Trudeau was reluctant to go only a week after parliament reconvened, amid a growing number of desertions from the Liberal political fold. At the same time the Japanese, still smarting from upheavals in their government because of the Lockheed scandals, wanted the Canadian visit badly, if only to take the people's mind off domestic politics. Even the weather failed to cooperate, detouring the prime minister's jet to Osaka on account of fog.

Despite hand wringing and confusion surrounding the trip, it is of the utmost importance to Canada. This country's current account balance shows a $3.1 billion deficit in the first half of 1976. In terms of the trade balance on manufactured exports alone, the deficit climbs to an astronomical $5.2 billion — more evidence that Canadians refuse to live within their means. As a grim reminder of where we are going in energy matters the country had its first deficit in years on crude petroleum in 1975. So far this year petroleum trade balances are showing a $650 million deficit.

Next to the United States, Japan is our best customer. The trouble is, even though the trade balance is two to one in our favor, that Japan is mainly interested in raw materials such as Canadian coal. What the prime minister must do is convince the Japanese to purchase more Canadian manufactured goods, and even more important, invest in Canada. Japan is a key country in the government's so called " third option" whereby Ottawa hopes to reduce our trade dependence on the U.S., which now takes 70 per cent of Canada's total exports. If Canada could negotiate a contractual trade agreement with Japan, similar to the one signed with the European Common Market, it would go a long way to improving this country's export picture. But the ambiguous agreement signed is being diplomatically referred to as a "document". Couched in the florid language of diplomacy it may mean more to Canada than it does to Japan. Only a few days into the trip, it would appear that Trudeau is not going to get all he had hoped.

Complicating matters is a new thrust in Japanese economic policy. Prime Minister Takeo Miki recently signed a trade agreement with Brazil that will bring the South American country nearly $3 billion in Japanese investments over the next few years. Prior to this agreement Japan looked to Australia, Canada and Brazil as suppliers of raw materials for the island nation's industrial output. Union difficulties, investment restrictions, and historical social climates not always friendly to Japan have hurt Canada and Australia in trade relations. It is interesting to note that Brazil has always had an open door policy to Japanese immigrants who now number close to 800,000 there.

During his eight day visit Trudeau has a tough selling job with some of the world's most sagacious traders. Japanese investment should be encouraged in Canada, not only as a means to develop the country, but as a buffer against our enveloping neighbor. Increased mutual trade would also be of much benefit to British Columbia ports. But a desperate prime minister should guard against selling our birthright for a mess of pottage. The Japanese will obviously bargain on the basis of getting a better deal on more Canadian raw materials. This country can not enter into any long term export agreements on natural resources without ascertaining domestic needs and supplies.

Still, if the prime minister can forge a mutually beneficial deal it will be of great help to the Canadian economy, not to mention lagging Liberal political fortunes.

"WE SEEM TO BE GOING UP!"

Protecting Pacific Fisheries

It seems incredible that a government which lists national sovereignty as its number one defence priority would cut off funds for one of the three fishery patrol vessels operating on the west coast. Through bureaucratic error, insensitivity, or plain stupidity that is exactly what has happened it seems. The patrol vessel Howay is tied up in Victoria because Ottawa neglected to provide a sufficient grant to run all three ships.

On Oct. 14 all three patrol vessels were in port because funding ran out. A supplementary grant was only large enough to allow two vessels, the Laurier and the Tanu to set sail. Even so, Canada's 12-mile fishing limit was unguarded from the sea for 48 hours. Meanwhile, the local manager of regional marine services says 10 large Polish trawlers are fishing just off the west coast of Vancouver Island. Besides the Polish fleet, Korean, Japanese, East German and Bulgarian fishing vessels are said to be close to Canadian waters. Other than a few overflights by the Canadian armed forces — another government arm feeling the financial pinch — the three fishery vessels are the country's only way to police incursions of the west coast's 12 mile limit. As the secretary treasurer of the United Fishermen and Allied Workers noted, if the government can't patrol the 12 mile limit now, how is it going to enforce the 200 mile limit which takes effect next January?

A salient question. Requests for additional funding for the Howay have been forwarded to Ottawa and the government has promised action within two weeks. But it is still relevant to ask what kind of thinking would slash funds for this important function of national sovereignty? Granted the government is making efforts to cut back spending, yet it should be obvious to Ottawa that a loosely guarded fishery is an invitation to poachers. After a few fleets of Japanese or East European trawlers have taken the risk of invading our fish rich waters, it won't be long before a multi-million west coast industry feels the effects. Simple economic self interest dictates stringent patrols. Additional funding to operate the Howay should be forthcoming immediately and the government should ensure that sloppy funding procedures are not repeated.

RICHARD GWYN

Clark's Newfound Authority

For eight months, to the especial delight of cartoonists and headline writers, he has been, Joe Who? Sometimes, to turn the joke around, he himself would tell audiences they could call him, if that name was easier to remember, "Mr. McTeer." Now, suddenly, he had turned into Joe Clark.

The freshest finding of the Gallup Poll on this subject is persuasive, though not entirely convincing. The 1,017 men and women who each month define for all Canadians what it is they are thinking, prefer the Conservative leader to Prime Minister Trudeau by a margin of 36 per cent to 28 per cent. By contrast, former leader Robert Stanfield never drew nearer to his rival than a spread of his 8 per cent to Trudeau's 39 per cent. At a guess, however, this survey is more a measure of how much Canadians distrust Trudeau than of how much they trust Clark. Instead, Clark has staked his own claim to be taken seriously, not as an alternate-prime-minister-by-default but as an alternate-prime-minister-by right. He has done this by engaging Trudeau, the kid from Yellowhead against the man from Mount Royal, one-on-one in the Commons, and by emerging, for the first time since he became leader, as the winner.

Trudeau Vulnerable

One exchange between them will illustrate the point. Since oratory in the Commons is circular, you'll need to remember that Trudeau was vulnerable because Defence Minister James Richardson had just quit the cabinet, while Clark's soft spot was his announcement, a few days earlier, that he would not after all run in the riding of Bow River.

Trudeau: "I was puzzled to see him (Clark) grasp so tightly the arm of his chair when he rose to ask the question . . . as if he were afraid his caucus would take away the only seat he had left."

Clark: "Mr. Speaker. I have a considerably better grasp on my chair than he has on his caucus and cabinet."

Good, though not great, wit. During his set speech, Clark battled down a Liberal backbencher who again taunted him for running away from his preferred constituency. "The only thing the Liberals run for in the province of Alberta is the Senate." He silenced Joe Guay, the Liberals only other MP in Manitoba, and so an alternate-cabinet-minister-by-default, with the quip, "He hopes, by raising his voice, to raise his hopes."

Joe Clark and Premier Bennett chat

"Devastating wit," to employ the accolade Trudeau himself used in a graceful concession of defeat. Later, as if recognizing the significance of his lost command, Trudeau turned petulant when a New Democrat MP interrupted his defence of the controls program, Trudeau retorted: "It is so banal and such a cliche that even my speech writers knew what the hon. member would say."

A skirmish does not decide a war. All it does, for the moment, is establish a trend. Until now, Clark has not needed to be more than Joe Who. He could busy himself putting the party's house in order while the public pulled Trudeau down from his tower. Clark's invincible asset was that, even if unknown, his last name was not Trudeau.

Clark, from now on, will have to be judged in his own right. He has travelled the country, an average of three days a week away from Ottawa, to "listen" to Canadians. The time has come for him to talk to the public.

Clark's speech at the opening of the parliamentary session fitted the after-you-pattern he has set for the past eight months. The government "lacked direction," it "governed by surprise" and indulged in "loose talk and confrontation politics." Yawn.

Only once did Clark define his own directions. Bilingualism, he pledged, "will remain a basic principle of any Progressive Conservative government." It was necessary, though, that the program be "efficient in terms of the law and be accepted in practice." National unity depended ultimately, not upon "language policy" but upon the ability of all regions "to participate in the benefits of economic growth."

Widely Travelled

To equip himself with policies rather than platitudes, Clark soon will announce a 20-member policy commission made up of five senior MPs, five party officials and 10 public citizens sympathetic to the party. Its findings then will be filtered through a policy convention next fall.

Policy, mind you, is a minority taste, most voters pick a leader on the basis of his, or her, personality. So far, Clark has impressed Canadians as likeable, open, alert, earnest. Now he has acquired a new quality — the authority that flows to someone able to stand up to Trudeau in public debate and able, at least once to top him.

letters

Maurauding Dogs

On October 6 our neighbor's toy poodle was torn apart by a large roaming dog, subsequently the small dog died the next day. Upon phoning the Shawnigan and Duncan detachments of the RCMP we were told no steps could or would be taken against the marauding dog or its owner. The dog in question is known to have killed at least one other small dog. The next step is perhaps to attack a small child.

Our neighbors were informed, as was I, that the RCMP can do nothing unless a dog or dogs attack either cattle, sheep or wildlife. This seems most unfair for those of us who have other livestock, such as goats, chickens, horses, cats or dogs. We asked about children being bitten and were told that would be a civil matter. Why must we pay licence fees if we can get no protection?

When the government decided on their so-called money-saving measures and cancelled out dog control, we, as most other people, thought the police would do something, but now we find we cannot count on them for any assistance. I realize the police have more work than they can handle and think it unfair for dog control to be dropped on their shoulders, but I also feel that as taxpayers we should be able to get help.

Perhaps if you can advise people through the newspaper about this problem, may be we can force dog control back. Oh, one other thing; if we shoot the marauding dogs which are attacking our livestock, we can be charged according to the Shawnigan detachment, yet the SPCA advised we can protect our animals. Who do we believe in this matter? The SPCA advised we must shoot to kill, but that the dog or dogs must be killed outright. Is the next step going to be for we in unorganized areas to go out and buy guns or will we someday get the control officers back?—Katherine Smith, Cobble Hill, B.C.

Arts Voice

A letter was published from Mr. James K. Leard last week in which he beseeched your newspaper to give more coverage to the arts. I am writing to add my voice to his — I believe many people in this city would be delighted if you could manage a section on this subject each day. I believe statistics show that more people attend cultural events in this city than attend sports events — but the sports section was two pages each day, and the arts section only a bit of one. We are all grateful to Audrey Johnston for what she does, and realize she would need assistance for further coverage of the arts — a position difficult, but surely not impossible, to fill.

As a service to your readers will you please instruct your staff to make very clear whether or not wage increases, or proposals for increases, are over and above any arrangements for cost-of-living increases. Sometimes it is very difficult to make this distinction, and of course, frustrating if one is attempting to understand the situation described.

—May I congratulate you for the fine editorial on the subject of a united Canada. I was grateful. — P.S., Victoria.

Geriatric Mafia

My goodness, your Mr. Parker is in quite a tizzy, isn't he, judging from his letter in the Times of October 12. From his fulminations I get the impression that there must be a geriatric mafia operating in Victoria.

While I do not doubt Mr. Parker's word, I have not seen any of the behavior he mentions and, as he suggests, it may be that he is denigrating a lot of nice people because of the behavior of a few nasty ones.

As a senior citizen, I am puzzled by his asking, "Why do they put down the young?" I, for one, don't put down the young, and neither do most of my friends, some of whom are young, by the way. I write and speak a lot about the elderly, and have had some of my most enriching and interesting meetings with high school and college students, and with people of all ages, and in no case have I ever stabbed them with my umbrella and called them vile names. I'd suggest that Mr. Parker drop in at a James Bay New Horizons meeting some Friday morning and see how stimulating a group of involved, alert and intelligent old people can be.

If I were you, Mr. Parker, I'd take a good long look at myself. The kind of old person one becomes depends entirely on what kind of a younger person you have been. Right now, you show every indication of becoming an unpleasant old person some day.

This letter is written to relieve my feelings, as I know it won't do any good. I think it was Swift who said, "You can't reason a man out of a position that he hasn't been reasoned into." — John Duffie, 418 Burnside Road.

A Dandy

Boys, oh boys, that was a dandy, and right between the eyes! That is, your succinct editorial for October 16, "Canada Deserves Better." And to put whipping cream on the whole wisdom bit, the last few paragraphs from Editor's Notebook are right there alongside the above.

The courageous words and language were enough to make even the most chicken-hearted libre-penseur to dare and try to jump over the present national barbed-wire fence of nation's bigots and most carefully fostered hate-mongers on all fronts. Media, politics, labor leaders, educators, you name it!

You stuck the two-pronged nails on their resisting heads with such accurate strokes of the pen that it was truly a joy to behold. It kinda put fresh starch of hope up a sagging backbone of one's faithlessness in human nature. To really believe again that one man of reason remains out there somewhere to challenge morose blind-spots in the proverbial sheepfold.

I can't help but cite a few of your choicer lines again and again: "If Canada ever dies, its epitaph could read: 'This country broke apart because the English couldn't stand the sight of the French language on their cereal boxes'."

And another: "the shopworn phrase about French being 'rammed down our throats'." (How often I've wanted to sicken over this monstrous cliche.)

Do let me complete this meagre letter, before some crazy emotion of elation gets the best of me with the last appropriate lines of your editorial (which I know I'll read and reread).

"How sick. How foolish. How tragic. Perhaps we Canadians just don't deserve this country." — M. Anderson, 640 Dallas Road.

Barbarism

I agree wholeheartedly with your correspondent John Tregear in his letter "Massacre them.".

However I should like to add the following:

(1) Capital punishment and whipping should be re-introduced into our penal system and in order to show the people we mean business such punishment should be public.

(2) I should like to nominate your correspondent to be the executioner and in charge of the public whipping.

(3) It should be included in our penal code that the candidates for these punishments should be the under-privileged and especially those from our slum areas and possibly those who have been moved from one foster-home to another. We should not try and remedy the causes of these wretched men and women as this would be a sign of softness.

I only hope that your correspondent will never be the victim of a highjacking or that his life should be jeopardy in a prison or elsewhere. I feel sure that he and his family would not be so eager to be tough with the highjackers or prisoners. The problem is not as easy as your correspondent describes. I am not suggesting that I have the answers. However, barbarism is certainly not one. — M. P. B. Wrixon, 1701 Cedar Hill Cross Road.

Entitlement

There would still appear to be an area of confusion with respect to the memorial pavilion at the Jubilee.

Charles Barber has requested information with regard to the standard of care at the pavilion, for which we are grateful, and which does require up-grading. However, the basis for care is entitlement.

In the coming weeks we are going to read and hear many statements with regard to veterans. Some will be sincere, some will be platitudinous but all will evoke memories of sorrow or thankfulness. However, in British Columbia, such statements will and are meaningless where the Trudeau Government has turned its back on the veterans who, by the way, make up one third of the male population of this province.

The veterans, both male and female, on their return to civil life were promised over and over that they would be compensated for their service to the country.

But look at the history of veterans' legislation — it was introduced in a piecemeal fashion in some instances took years to be brought into force.

We now have the deputy-minister of affairs stating publicly and with pride that, in a few years time, there will really be no need for a great deal of the legislation because the provinces will "pick up the slack" — My God, a civil servant, of all things, making statements that go to the root of our constitution. Is this the first amendment to be offered by the Trudeau Government?

We veterans are only concerned that faith be kept and that the right to entitlement, given at the end of three wars, be maintained and administered by those responsible, not the province. Firstly; it is not fair to the province; secondly, the province is not at present capable of administering the legislation in accordance with the intent of that legislation and lastly, veterans are afraid that (if the memorial pavilion is an example) their rights will be so emasculated as to be not worthy of the definition.

If it can be shown that entitlement will be not only maintained but that the veteran will still have the right to determine if he is entitled in a facility designed and operated for that purpose, then, and only then, will he be satisfied.—Peter Foy, Director, Veterans' Rights Association of British Columbia.

Ignore Pettiness

Let me say that I agree with your recent editorial (Saturday, Oct. 16) in which you state that Canada deserves better than it is getting from its politicians and media managers in dealing with the problems of English-French relations. I note, however, that the Times published two more articles in the Saturday edition calculated to strain these relations even further.

If some non entity on the prairies makes intemperate comments about Quebec, why does he get national coverage? If some naive student from the west discovers that Quebeckers can't accurately locate Victoria, what difference does it make? Or, if some local member of the bar wishes to dismember the country by advocating western Canadian separatism, why help him? Ignore his feeble efforts, and let him return to the obscurity from which he so recently sprung. Surely these are all non-events, until the media blow them up out of all proportion.

No, Mr. Editor, if Canada does fall apart it won't be because the Anglophones wouldn't accept French on their cereal boxes, but because the media managers found stories of our national differences much more "newsworthy" than accounts of our strengths. — "Canada First".

VICTORIA TIMES, established 1884 is published every afternoon except Sunday by the Times Publishers, Limited, 2621 Douglas Street, Victoria, B.C. Second class mail registration No. 0625. All undelivered copies and notices of change of address to be sent to the above address. The Canadian Press is exclusively entitled to reprint the local news published herein.

Great Lakes Polluted From the Air

By GLADWIN HILL
New York Times

"The Great Lakes are dying . . ." "The Great Lakes are getting cleaner . . ." "The Great Lakes are worse . . ." The disparate reports depend on where the pollution studies are made.

Indeed much of the community and industrial waste that has been befouling the lakes is being abated. But new sources of pollution are now being discovered that raise questions as to how effective conventional abatement efforts will be in restoring the lakes to something like pristine quality. There have been reports in recent weeks, for example, of the danger of Mirex, a toxic compound, to Lake Ontario. The New York State Department of Environmental Conservation has called the contamination an environmental tragedy and has said it would cancel a salmon-stocking program in the lake.

The new cry of the limnologists, however, is the words of Chicken Little: "The sky is falling;" it now develops that a significant portion of the Great Lakes' contamination is coming out of the air.

The five lakes — Superior, Michigan, Huron, Erie and Ontario — are a truly elephantine work of nature. They contain one out of every five gallons of the world's fresh water. They cover 95,000 square miles, an area nearly twice as big as the state of New York. Extending for 800 miles, from Minnesota to the St. Lawrence River, they drain an area of 300,000 square miles that includes some of the most densely populated and heavily industrialized sections of the United States and Canada.

The fluid wastes of 47 million people and hundreds of industrial establishments drain into the lakes. Despite their vast water volume (65 trillion gallons) the waste load began a generation or more ago to exceed the lakes' natural capacity to neutralize extraneous material, mainly by oxidation.

Lake Erie began to stagnate, its celebrated white-fish replaced by great smelly masses of seaweed-like algae, whose proliferation is blamed to a considerable extent on the detergent phosphates in sewage. There were signs that the other lakes were heading in the same direction.

Four years ago the United States and Canada, which share ownership of all the lakes except Michigan, launched a major joint effort to halt this systematic pollution.

Billions of dollars have been committed to installing hundreds of elaborate municipal and industrial facilities for cleaning up fluid wastes before they gravitate into the lakes. The implementation is impressive. At Niagara Falls, finishing touches are being put on a huge, fortress-like concrete structure that will be one of the world's biggest sewage treatment plants, a $60 million system to eliminate Niagara River pollutants that have long assaulted the sensibilities of visitors to the Falls. At Muskegon, Mich., as part of a $44 million multi-community project, 50 giant sprinklers spray purified effluent on miles of cornfields to sidetrack phosphates.

No one has determined precisely how much pollution has been abated. But Ohio beaches on Lake Erie are reopening, and trout and salmon have returned to the Detroit River, the lake's biggest tributary.

The U.S.-Canada International Joint Commission, in its latest annual assessment, has reported that 94 per cent of the Great Lakes Basin population on the Canadian side and 60 per cent on the American side now have adequate sewage treatment.

Pristine view of Lake Superior

But the commission said the lakes still have 63 "water quality problem areas," involving 66 municipal and 104 industrial pollution sources, notably because of still-incomplete sewage treatment plants, handling both community and industrial discharges, at Duluth, Minn., Detroit, Gary, Ind., Cleveland and Tonawanda, Buffalo and Syracuse in New York.

Meanwhile, the perceived dimensions of the problem have grown, through many research projects, far beyond the original conception of cities and industries and familiar chemicals as the basic culprits.

Examinations of fish and aquatic plants show excessive levels of such persistent man-made chemicals as the pesticide DDT and Mirex, and PCBs (polychlorinated biphenyls), a family of industrial compounds. Both Mirex and PCBs are suspected of having cancer-causing properties.

But the worst jolt is the new finding that much of the contamination comes not through pipes, where it can be controlled, but from the air.

Dr. Thomas J. Murphy, a chemist at DePaul University in Chicago, got to reflecting on the fact that much of the Great Lakes' water — 50 per cent in the case of Lake Michigan — comes not from surface flows but from rain and snow. He decided to find out just how dirty that 32 inches of annual precipitation is.

His initial inquiry focused on phosphorus, the elemental parent of phosphates. Containers were placed around the Lake Michigan shore in Illinois and Wisconsin. After storms the contents were analyzed. The phosphorus fallout was calculated at 1,100 tons a year. This is 18 per cent of the estimated amount of phosphorus in the lake.

When current goals for reducing the phosphates in municipal and industrial sewage are achieved, Dr. Murphy said, the unreduced atmospheric component will be even more significant, amounting to 30 per cent of the total amount.

The experiment was repeated with PCBs. The finding was that rain and snow precipitate more than 1,400 pounds of PCBs into the lake in a year, nearly as much as the amount flowing in from known surface sources.

Where these atmospheric contaminants are originating is not known. Winds regularly transport dust particles hundreds and perhaps thousands of miles. Because there is no way of controlling this atmospheric transport, the discovery magnifies the importance of dealing with the surface flows of pollutants.

The extent of other contaminants descending from the sky remains to be determined. But a new chapter has opened up in the ambivalent saga of the Great Lakes' restoration.

No steps have yet been taken by any governmental body to deal with this problem, primarily because few appear to know how to approach it, having learned only recently of the extent of the air pollution on the Great Lakes. But the recent passage of the Toxic Substances Control Act is expected to help in the cleanup.

Richardson Lifts Lid On Suppressed Struggle

By DOUGLAS FISHER

OTTAWA — The first step in understanding what a shocking tilt the resignation of Jimmy Richardson has given our politics is to know his reputation in Trudeau's Ottawa.

He was known — and discounted — as the simplest, least clever minister in the cabinet. He was seen as "decent and dumb," as straightforward and uncalculating, as aggressive only as the traditional "fighter for the West" — not as a difficult, "hair shirt" man of principle.

In terms of other people — take Turner, Mackasey, Kierans and Hellyer — who seemed to leave the Trudeau cabinet because of disagreement with the PM, their depatures were momentarily stunning, especially Turner's. But none of those who resigned (even Hellyer with his housing woes and Kierans with his economic views) chose to resign over such a fundamental and explosive issue as the constitution - bilingualism-Quebec bomb which "Jimmy Two-Sticks" (to give him his press gallery nickname) dropped.

It simply shattered the illusions of the speech from the throne, particularly the long, carefully-phrased section on "national unity. It overshadowed a brilliant, attacking speech by Joe Clark on "Leader's Day." (Indeed, Joe was so devastating in his racy attack on the Liberals that I had to go back to Diefenbaker's disembowelling of Pearson in 1958 for a comparable slaughter.)

The Richardson resignation also threw askew the day of protest. Reporters and editors of both the print and electronic media were quantifying madly for the figures which would show whether the CLC protest was success or failure. Along comes the artless millionaire from Winnipeg with his resignation message. Suddenly, anyone with duties in politics or any pretensions to reporting or interpreting politics has more than a major news item to consider.

This could be the greatest multiplier of tension since General de Gaulle shouted "long live free Quebec."

How so? Isn't this an exaggeration?

Two months ago I wrote about the significance of the air traffic controllers' and the pilots' wildcat strikes. Out of nowhere had jumped the monstrous — an attitude to which no politician or party of substance had dared to give tongue. I paraphrased that attitude crudely as a roar from

RICHARDSON
. . . the bomb

much of English Canada to "let the buggers go."

For 14 years (some would say since Confederation) the obsession in federal politics, and one transmitted and approved by most premiers and all political parties, has been to keep Canada together.

"Keeping Canada together" is a euphemism for keeping Quebec happy through federal programs and federal spending.

A simple illustration of how obsessive this concern became was the admission of the leader of the official Opposition that he had held back for almost two years a whole range of criticisms and major debating material of boondoggles and incompetence because attacking Jean Marchand, the minister responsible, could be taken as attacking French-Canadians and the aspirations of French Canada.

Many of us in the parliamentary press gallery played along with what was close to a conspiracy of silence about any development which put bilingualism implementation in a bad light, even though the evidence of gaffes and stupidities in this process was legion. Further, many of us gave short shrifts, using tag words like "racist," "redneck" and "bigot" to the likes of Leonard Jones or anyone else who publicly raised complaints about any features of "keeping Canada together."

Perhaps the best single illustration of the dilemma was given to me the night after Richardson's resignation. I talked about it with half a dozen NDP MPs and aides. There was absolute agreement that Richardson would be seen as heroic in much of English Canada because he'd finally expressed in the open the line of thought which is held most deeply by the mass of English Canadians.

Then I left them and came to a wire service machine which was spitting out a story about Ed Broadbent's views on Richardson and his resignation.

For the public record, Broadbent is still proclaiming that bilingualism and the constitutional entrenchment of language rights is a non-issue. Consistent. Consistent, and blind.

So Parliament Hill Ottawa, for a little longer, may continue to be down-grading about Jimmy Richardson's bolt — but I doubt whether any of the provincial premiers would agree that nothing much has happened. Even Robert Bourassa, who may fight his election flaunting Richardson's arguments, must know that the long, drawn-out French-English game in this country has suddenly entered a new phase, not least because it may hurry the exit of one Pierre Elliot Trudeau.

A Man and a Dog

By PAUL ST. PIERRE
The Sun

The man and the dog began working the pheasant cover below the orchard at 8 a.m., strangers to one another and with traces of the hostilities and contempts that go with master-and-slave relationships.

The dog was a springer spaniel of the North American strain — smaller than the English forebears of the breed, dainty, prettily marked and probably brainless. The man had borrowed it and spent a fortnight trying to get it to come when called and keep off the bloody furniture.

It was abjectly nervous and quivered at a harsh word. If he whacked its rump for misbehaving it sometimes wet itself. The owners must have punished it as a pup for wetting on the carpet, and although he knew they used nothing but a folded newspaper, the dog's dim brain had not sorted out cause and effect.

★ ★ ★

The pheasant cover was a five-acre patch of rank grasses, tules, cockleburrs, vetch, bramble and thistle lying below an apple orchard. All those weeds that men despise and pheasants love were there deserving, the man thought, of something far better than this gutless wonder to hunt in them.

The miracle, and no other word came to the man's mind, occurred within 10 minutes when the little springer, after a few dubious glances over its shoulder, began to sweep the ground for birds.

It flashed over the frost diamonds in the grass and thrashed through hardack with its tube-tail quivering. It took scent from the cold ground and paused from time to time to throw up that handsome head for air scent.

The man watched with a growing interest and offered some encouragement, saying "Hunt 'em out" and "Birds, boy, birds," and his heart moved a few extra beats when he saw the liver-and-white patched body of the dog go into rapid changes of stride in heavy cover. Then the dog began to spring, and the man's breath stopped, for there are few such sights.

★ ★ ★

The dog's body bounded two feet above the weeds, four little legs wide to the winds, the long ears flying loose and high. One, two, three great springs and he busted the bird that had thought to hide from him and everything, the great chattering cock pheasant, the bounding dog, the sound of the gun, sky, the smell of the morning, everything that was radiant perfection became encapsuled in one tiny instant.

The dog bit much too hard into the pheasant's body when he picked it up, but thoughts about soft mouth and pretty deliveries were for another time. It was his first bird.

The man let him snuffle in the pheasant's feathers, rub his ears on the bird's body, even snatch a couple of long tail feathers in his teeth. Where had all this blazing fire come from?

They hunted for their legal eight hours that day and, the more the man saw, the less he understood.

He knew something of why the dog chose to work for him. Descended, like all domestic dogs, from prototypes of the wolf and the jackal families, his instinct was to accept a leader. A human substituted easily for an older, wiser boss dog of a pack.

But how did a 14-month-old lap dog — for such this dog was in his owner's home — know so much, so quickly, without training and without command?

Wherever they moved the dog coursed, left and right, always in the direction in which the man walked. It was always a set distance, close in heavy cover, far when they walked the cropped grass under the trees of the orchard. Whenever the man switched the direction of his walk, so did the dog.

★ ★ ★

He observed that the dog frequently looked back over his shoulder to check where the man was moving but once, as an experiment, the man said to himself, "I am going to make a right angle turn after three more steps" and before the steps were complete the dog had swung right so that it ranged before him on the new course. Pure coincidence, of course.

One should not inject too much magic into an ordinary hunt, and the dog didn't really look reproachfully at him when he failed to shoot, at hen pheasants, did it?

The man thought about the hen pheasant and the gap that must always exist between him and his animal hunting partner. By various devices, he could teach this dog dozens of tricks. He could teach it to respond to the question, "what's going to happen to the government in the next election?" by lying down and turning over. But he could never communicate any sense of legal and illegal birds. The dog would have to accept some actions of the man as forever inexplicable.

So, come to think of it, must he accept some decisions of the dog that would be forever beyond his understanding.

Why did the dog accept a signal to hunt in thorns and thistles and evade an order to work a likely-looking patch of vetch. It made sense, the man decided, to give the dog the dignity of making some decisions himself.

★ ★ ★

They did not hunt in the same world. The man saw blue sky, red apples on the trees and rich iridescence in the pheasants' feathers. The dog saw only a dim world of grey, hazy shades and, if human, would be categorized as almost blind.

In scent, the dog could not only follow the invisible path of a running bird through grass, it could tell, with scarcely a false step, in which direction the bird had run, minutes before.

They must, the man knew, settle for what they did well and enjoyed together.

On the first day, when he was tired of carrying a bird in his hand, the man cached it in a bough of an orchard tree and picked it up later on his return to the car. Next morning, 18 hours later, when the dog was let out of the car, it ran to the tree, second row, fifth from the end and stood on its hind legs to carefully check the branch where the bird had been wedged.

★ ★ ★

Their relationship was easier the second day, and the man did not spend himself in extravagant praise when the first bird was shot.

"Tonight," he told the dog, "I am not going to spend two hours pulling burrs out of your ears. I am going to take an axe and cut your ears off right next to your skull and solve the whole problem." The dog pressed his head under the man's hand for a caress and a way into a patch of Russian thistle that was higher than his head and cruelly sharp.

Burrs matted his ears again early in this second day. In one ear, where burr clung to burr, the flap was rolled into a tube like a Swiss pancake. There was blood on one foot from a thorn cut. His little scrotum shone cherry red between his legs — he was too short to clear the thorn bush as he coursed it for pheasant scent.

★ ★ ★

His ribs showed. He had to be coaxed to eat and then ate little. When away from the field, he collapsed into a sleep like death and could be lifted and dropped to the floor without waking. He was, like the human hunter, dirty, tired and happy to distraction.

When older, he could never maintain a pace such as this for two days, but nature in her wisdom would compensate him. He would have acquired more bird sense and with less running would find just as many pheasants and handle them more easily.

"After a while," the man told him, "You will begin losing both muscles and brains and become an old fool, like me. But by then those around us will have become fond of us, for some perverse reason, and they will give us a certain amount of respect and even honor, worthless as we may be." He would have liked to have this dog grow old with him.

The two days had taught the dog many things but had taught the man more. The man had been privileged to be reminded of how little he knew about anything. His forefinger had touched, however briefly, the edge of nature's infinite mystery. His heart had been warmed by the friendship of another and different living creature.

come inside our world!

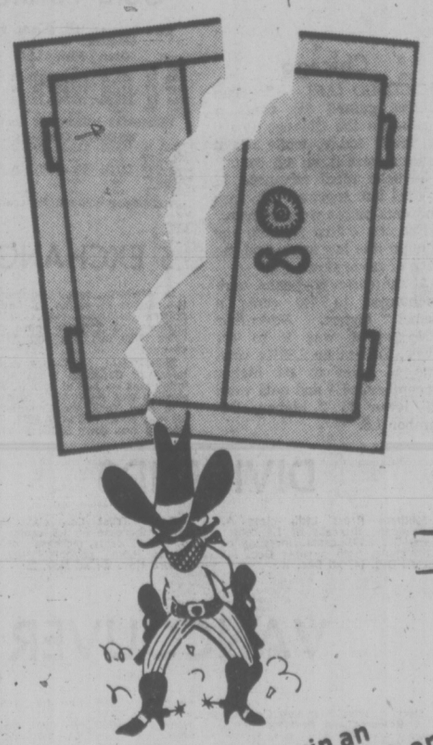

MAYFAIR
shopping centre
MERCHANTS
invite you to
CRACK
THE
MAYFAIR
SAFE!
THURSDAY, OCT. 21-SAT. 23rd

First correct entry will win an ALL-FUN 7-day trip to RENO and LAKE TAHOE via Pacific Western Airlines 737

PICK UP YOUR ENTRY FORM AT ANY STORE AT MAYFAIR SHOPPING CENTRE, ANSWER THE QUESTION AND DEPOSIT YOUR COMPLETED ENTRY IN THE DRUM LOCATED IN THE CENTRE OF THE MALL. DRAW TAKES PLACE AT 'MAYFAIR' AT 4:30 p.m. SAT., OCT. 23

Your travel Arrangements by

TOTEM TRAVEL and ALL-FUN HOLIDAYS!

* WINNER WILL BE REQUIRED TO ANSWER A SKILL TESTING QUESTION

10-21

TORONTO MARKET TRADING

In addition to Canadian Press stock reports, bond and mutual fund prices, market quotations also are supplied by the following firms or agencies: Investment Dealers' Association of Canada, Richardson Securities, Royal Bank of Canada, Pemberton Securities, A. E. Ames & Co., Annett Mackay Ltd., Bongard Leslie & Co. Ltd., and Vancouver Stock Exchange.

TORONTO 1:40 P.M. STOCKS
Distributed by CP
Toronto Stock Exchange—Oct. 21

Quotations in cents unless marked s. z—Odd lot. xd—Ex-dividend, xr—Ex-rights, xw—Ex-warrants. Net change is from previous board-lot closing sale.

Stock	Sales	High	Low	1:40 p.m. Ch'ge
A and B				
A.G.F.M	479	154	154	154
Abby Glen	38000	$6¾	6⅝	6⅝
Aby Gln w	z300	85	85	85
Abitibi	1860	$10⅞	10⅜	10¾
Abitbi 7½p	z50	$39¼	39¼	39¼
Abitbi 10	z80	$51	50⅞	50⅞
Acme Gas	25000	5	5	5 — 1
Affon Min	500	$5⅞	5⅞	5⅞
Agnico E	1000	335	335	335
Albany	8020	26	25½	25½ + ½
Alt East G	2970	$13¾	13½	13½ — ¼
Alt Energy	2230	$12	12	12 — ⅛
Alta Gas A	2510	$13⅜	13⅜	13½
Alta G E p	400	$21¼	21¼	21¼ + ¼
Alta Nat	z70	$28¼	28¼	28¾
Alcan	4530	$24¾	24½	24¾ + ⅛
Algo Cent	225	$11¼	11¼	11¼
Algoma St	220	$22⅝	22⅝	22⅝ — ⅜
Astel p	1350	$27	26¾	27 — ⅛
All-Can B	1400	255	250	255
Alliance B	300	405	400	400 — 5
Alminex	600	$6½	6½	6½
Alum 3rd p	1200	$28	27¾	27¾ — ¼
Am Bonza	5000	$5¼	5¼	5¼
Am Leduc	1000	7½	7½	7½ + ½
Andres W	100	$8¼	8¼	8¼ — ⅛
Aquitaine	2700	$16½	16½	16½ — ⅛
Argus B pr	325	$27	27	27 — ½
Argus C pr	100	$15	15	15
Asamera	2900	$9⅛	9	9 — ⅛
Asbestos	525	$28½	28¼	28⅛ — ¼
Ashland C	100	$9	9	9 + ⅛
Atco A	1230	$12	11⅞	12
Ato Hard A	500	$13	13	13
BP Can	4030	$8⅛	8	8
Bad Boy	6840	292	290	290 — 2
Bank BC	150	320	320	320 — ½
Bank Mtl	7072	$15⅜	15¼	15¼ — ⅛
Bank N S	3341	$41½	41½	41½
Bankeno	3500	149	133	143 +11
B Cdn Nat	275	$14¼	14¼	14¼
Barlaco	100	160	160	160 +10
Bary Expl	5400	40	38	38 + 5
Bathrst p	z5	$11½	11½	11½
Baton B	5000	$8½	8½	8½ + ¼
Bell Canad	9001	$50¼	49¾	50⅛ + ⅜
Bell A pr	228	$50	49⅞	50 + ⅛
Bell B pr	100	$50	50	50 + ⅛
Bell D pr	400	$52¼	52⅛	52¼
Bell 2.28	2090	$27⅜	27⅜	27⅜ — ⅛
Bell Can W	12325	$5⅛	49⅝	5⅛ + ⅛
Beth Cop A	2500	$11⅜	11¼	11¼
Block Bros	3890	440	440	440
Bovis Cor	15500	75	72	74 — 6
Bow Valy	9345	$21¾	21	21½ + ¼
Bow-m pr	100	534	34	34 — 5
Brailor Res	875	268	262	268 — 2
Bramalea	700	$5⅞	5¼	5¼ — ⅛
Brameda	2000	115	115	115 + 2
Brascan A	6912	$10⅛	10⅛	10⅛
Brscn 8½ p	1400	$24¼	24¼	24¼
Bridger	7950	6	5⅞	6 + ⅛
BCFP	400	$23	23	23
BCFP pr	z50	$32	32	32
BC Pack B	100	520	20	20 + ¼
BCPn 1956	135	$49½	49½	49½
BCPn 4.84	z50	$13⅛	13⅛	13½
BCPn 5¼ p	z20	$59	59	59
BCPn 6.80	z40	$17¼	17¼	17¼
BCP 10.16 p	550	$26⅛	26⅛	26⅛ + ⅛
BCP 2.32 p	250	$27⅜	27⅜	27⅜ + ⅛
Bruck B	z100			
Brunswk	593	$5	5	5 +10
Budd Auto	800	$5⅜	5¼	5⅜
Budd A w	300	161	161	161
Bulora Cor	3000	11½	11½	11½ — 1½
Burns Fds	700	$10¼	10	10 — ⅛
C				
Cal Pow A	4809	$30¼	30⅛	30¼ + ⅛
Cal P 9.80	2100	$103	102½	103 + ½
Calmor IB	500	52	52	52
Calvert	1000	15	15	15
Cam Mine	2000	30½	30½	30½ — ½
Camflo	125	$7½	7½	7½ — ⅛
C Chib A	500	360	360	360 + 5
Camp RL	1000	$19¼	19¼	19¼ — ½
Campau A	z35	405	405	405
Campau 7p	100	$7	7	7
Can Cem A	1527	$9	8⅞	9 + ⅛
CCe C p	200	$14¼	14¼	14¼ + ⅛
CDC pr B	325	$99¾	99¾	99¾ + ¼
C Nor West	2456	$8⅜	8¼	8⅜ + ⅛
C Pakrs C	10000	$18⅛	18⅛	18⅛ — ⅛
Can Perm	150	$15¼	15¼	15¼
C Safway p	z5	$79¼	79¼	79¼
CS Pete	13600	268	258	268 +13
Can Trust A	z50	$19	19	19
C Trust 7¼	375	$18¾	18⅝	18⅝ — ⅛
C Tung	400	430	430	430
C Cablesy	600	$15⅞	15⅞	15⅞ + ⅛
C Cable w	z60	152	152	152
Cdn Cel	1000	$6¼	6¼	6¼ — ⅛
CC Man A	100	$21	21	21 — 2
CC Man B	z50	$22	22	22
C Ex Gas	2500	430	425	425
CG Invest	200	$19¼	19¼	19¾
C Hidroges	1000	89	89	89 — 1
C Homestd	8500	$5¾	5⅝	5⅝
C Hydro	200	$7¼	7¼	7¼ + ⅛
CI Bk Com	1686	$25¼	25	25 — ¼
CIL	400	$20⅞	20⅞	20⅞ — ⅛
CI Powr A	200	$15	15	15 + ¼
C Manoir A	100	440	440	440 —10
C Merrill	920	$9½	9½	9½
CNat R	200	350	350	350
C Occental	1400	$13⅜	13⅜	13⅜ — ⅛
CP Inve	3740	$19⅛	19	19
CP Inve pr	z235	$38	37⅜	37⅜
CP Ltd	10257	$16⅜	16½	16½ — ¼
CPL A p	600	$9	9	9
Cdn Tire	18206	$37½	37½	37½ + ¾
Cdn Tire A	17860	$39¾	39½	39¾ + ¼
C Utilties	3250	$12½	12½	12½
CUti 6 pr	z20	$61	60⅛	60⅛
CU 10¼ w	400	$27	27	27 — ⅛
C Util w	200	405	405	405 — 5
CWN G 4 pr	100	$8½	8½	8½
Canron	8100	$22¾	22½	22¾ + ⅛
Capit Div	z100	25½	25½	25½
Cara	100	$5¾	5¾	5¾ — ¼
Carl OK	1058	280	275	278 — 2
Cassiar	1500	$5¼	5⅛	5⅛ — ¼
Celanese	300	365	365	365 — 5
Celanes 1 p	100	$9¼	9¼	9¼
Centurion	100	$5½	5½	5½
Charter Oil	100	325	325	325
Chieftan D	5400	$9⅛	8¼	9⅛ + ⅛
Chrysler	4576	$19½	19⅛	19½ + ⅜
CHUM	z29	$6¾	6¼	6¾
CHUM B	564	$7⅜	7⅜	7⅜
Claiborne	6100	120	110	110 —10
Coch Will	1000	22½	22½	22½ + 2
Comb Met	1000	14	14	14
Cominco	1180	$36¼	36	36
Cominco A	1750	$27¾	27⅜	27⅜ — ⅛
C Holiday I	500	325	320	320 — 5
Compr Ap	200	$11¾	11¾	11¾ — ½
Comtech	1900	275	275	275 —15
Con Chm A	200	$8⅞	8⅞	8⅞ — ⅛
Con Bath A	160	$33⅛	33½	33½
C Bath 68 w	z15	$13¼	13¼	13¼
Con Fardy	510	320	305	320
C Durham	2500	65	62	65 + 3
C Marben	7520	115	105	110 + 5
C Morisn	1000	150	150	150 + 5
Cons Prof	z321	23	23	23
C Rexspar	3500	95	95	95
Con Distrb	200	375	375	375
Cons Gas	617	$12½	12½	12½
Con Gas A	z15	$59	59	59
Con Gas D	z50	$20¼	20¼	20¼
Conwest	500	305	305	305
Cooper C	300	495	495	495 + 5
Cop Fields	1046	140	140	140
Corby B	z50	$17½	17½	17½
Cornat Ind	1000	470	465	465 —10
Coseka R	4600	335	330	335 — 5
Craigmt	200	$6	5⅞	6 + ⅛
Crain R L	1600	9¼	9	9⅛ + ⅛
Crestbrk	400	405	405	405 — 5
Crwn Life	1337	$43¼	43¼	43¼ +2¼
C Zelrba A	z50	$17⅞	17⅞	17⅞
Crush Intl	1100	$8½	8¼	8½
Cuvier M	5000	67	65	67 + 3
Cyprus	2200	$8⅞	8⅝	8⅝ — ⅛
D to G				
Decca R	2500	$7	6⅞	6⅞ + ⅛
D Eldona	2000	$3	53	53 — 1
Denison	1011	$57⅞	53¾	57¾ — ¼
Dickinsn	200	305	305	305
Doman I	700	435	425	435 +15
Dome	986	$36½	36½	36½ + ⅛
Dome Pete	3850	$35	34¼	34¼ + ¼
D Bridge	577	$19	18⅞	18⅞ — ⅛
D Explor	2000	12	12	12
Dofasco A	700	$26⅛	25⅞	25⅞ — ⅛
Dom Store	16300	$14¾	14¾	14¾
D Textie A	z50	$8⅜	8⅜	8⅜
Domtar	6856	$19¼	18⅞	19¼ + ¼
Domtar pr	100	$10½	10½	10½ — ⅛
Dunde Pal	2000	25	25	25
Dunraie	4000	6	6	6
Du Pont	100	$13⅞	13⅞	13⅞ — ⅛
East Mal	310	143	143	143 — 7
East Sul A	550	126	126	126 + 1
Electro A	200	385	385	385 +10
Emco	300	$6⅜	6¼	6¼
Emco w	100	170	170	170 + 8
Falcon C	675	$6½	6⅜	6½ + ⅛
Falcon	120	$35½	35½	35⅝ — ⅛
Fed Ind A	100	$5	5	5 — ¼
Finning T	150	$13¾	13¾	13¾ + ⅛
F City Fin	1000	$12¼	12¼	12¼
F City F wt	2900	$5⅝	5¼	5¼
F Mar	z40	44	44	44
Foodcrp Lt	400	310	310	310 + 5
Foodex S	500	36	6	6
Fraser A	100	$23	23	23
GTH Steel	100	445	445	445 — 5
GSW Cl B	100	$7	7	7
GMC	456	$71	70⅞	70⅞ + ⅛
Genstar L	128	$21¼	21¼	21¼ — ¼
Gnstar L w	100	$6¾	6½	6¼
Gerin Ist p	100	$7¼	7¼	7¼ + ¼
Gnt Mascf	3800	115	111	111 + 1
Gibraltar	3200	$6⅛	6	6 — ¼
Glendale	100	110	110	110
Goldund M	35120	30	25	30 +5½
Graft G	125	$29	29	29 — ¼
Granduc	1575	100	100	100 — 5
G L Nickl	500	55	55	55 — 5
GL Paper	z15	$29	29	29
GN Fin	100	121	121	121
Gt W Life	120	$50¼	50¼	50¼ — ¼
Gt West S	3400	345	330	335 + 5
Greyhnd	150	$16¼	16¼	16½ — ⅛
Gulf Can	900	$25¼	25¾	25¼
Gulfstrm	10300	103	100	100 — 4
H to L				
Hambro C	1200	300	300	300
H Group A	200	370	370	370 — 5
Ham Tr	200	$15	15	15
Hardee	z54	87	87	87
Hard Crp A	100	$5⅜	5⅜	5⅜
Harlequin	2073	$10	9⅞	9⅞
Harris J S	5800	400	400	400
Hawker S	1250	490	485	485
Hawker pr	z110	$57	56½	56½
Holinger A	z111	$32⅜	31½	31½
Home A	200	$23⅜	23⅜	23⅜ + ⅛
Home B	200	$20	20	20 + ½
Hud Bay A	z170	$16⅜	16½	16½
H Bay Co	2660	$16⅛	16	16⅛
HB Oil Gas	1200	$33¼	33	33 — ¼
Husky Oil	133	$16⅜	16⅜	16⅜
Husky E w	2000	430	430	430 + 5
IAC	7590	$16⅜	16½	16½ + ⅛
ITL Ind	z100	85	85	85
IU Intl	2520	$11⅜	11¼	11¼ — ⅛
IWC Com	900	190	190	190 + 5
Imasco A	850	$24½	24	24
Imp Life	460	$68⅜	68	68⅜ — ⅛
Imp Oil A	12600	$20	19⅞	20 + ⅛
INCO A	18145	$32	30⅜	31¾ + ¼
Indusmin	200	$9½	9½	9½
Inland Gas	200	$9⅜	9½	9½ — ¼
Inland G p	200	$11	11	11 + ½
Inter-City	8000	$5½	5⅜	5½ + ⅛
Inter C B w	2000	285	277	285 + 8
Int Div	z50	130	130	130
IBM	26	$255½	255½	255½ — ¾
Int Mogul	2906	290	282	290 + 8
I Mogul A	4068	$14	13¾	13¾ — ¼
Int Pipe A	8600		½	½
Int Pipe w	z25	$11⅜	11⅜	11⅜
Ipsco	z1	$7¼	7¼	7¼
Inv Group	500	$6¼	6¼	6¼
Inv Grp A	200	$7⅜	7⅜	7⅜
Ivaco B	2364	$6¾	6¼	6¼
Jannock	100	$12	12	12
Jannock B	z200	$7	7	7
Jannock D	200	370	370	370 — 5
Jelex	2000	6	6	6 — ½
Kaiser Re	1200	$13⅜	13⅜	13⅜ — ¼
Kaiser wt	200	$10½	10¼	10¼
Kaps Tran	z600	63	63	63
Keen Ind	500	56	56	56 +15
Kenting	240	$13½	13½	13½ + ½
Kerr A A	380	$12⅜	12¼	12⅜ + ⅛
K Anacon	1600	21	21	21
Koffler A	1700	490	485	490
La Luz	1100	$5⅜	5¼	5⅜ + ⅛
Labatt A	440	$17¼	17¼	17¼
Lab Min	240	$33	33	33 + 1
Lacana	1060	260	260	260
LOnt Cem	z50	320	320	320
Lau Fin	240	$5⅝	5⅛	5⅛ + ⅛
Lau Fn 6½	150	$13¾	13¾	13¾ — ⅛
Lau F 1.2	100	$13¾	13¼	13¼
Lau F 2.00	300	$22	22	22
Leigh Inst	950	185	185	185 — 1
LL Lac	500	145	145	145
Lob Co A	100	390	390	390
Lob Co B	340	390	390	390
Lob Ltd Ap	z30	$14	14	14
Lob d Bp	z12	$14½	14½	14½
Lochiel	2000	104	102	102 + 2
Loeb jm	325	270	260	270 +15
Lost River	z50	240	240	240
M to O				
MDS Helth	400	205	205	205
MEPC	200	$5¾	5¾	5¾ + ⅛
MEPC w	2000			
Maclarn B	1580	$34½	34½	34½ —1¾
Mclan H A	1300	$7⅜	7¼	7¼ — ⅛
MB Ltd	4260	$22⅜	22¼	22¼ — ⅛
Madeline p	133	235	235	235
Magna Int	100	$17¾	17¾	17¾ + ¼
Magnason	800	260	245	245 +10
Magnetcs	z100	60	60	60
Magnum	300	$21	21	21 — 1
Maher pr	z50	$6	6	6
Majstc Wil	1000	185	180	185 + 5
Man Bar	2500	69	69	69 — 1
M Lf Gard	z40	$22	22	22
Marcana	z333	12½	12½	12½
Maritime	z47	$18⅛	18⅛	18⅛
Mar T 940	300	$10	10	10 — ⅛
Mass Fer	7950	$22⅜	22¼	22¼
Mas F A	200	$25½	25½	25½
Mas if B	200	$25½	25½	25½
Matgmi A	250	$16⅜	16⅜	16⅜ — ⅛
Mc Intyre	230	$32	32	32 — ¼
McLaghln	1750	$6½	6⅜	6½
Melcor	279	410	410	410 + 5
Mercantil	11205	$16⅛	15⅞	15⅞ + ⅛
Merland E	1000	270	270	270 + 2
Met Stor A	3800	$11⅞	11¾	11¾ — ⅛
Minri Res	2000	150	145	145 —15
Molson A	227	$17½	17½	17½
Molson B	900	$16	15⅞	16 + ⅛
Monarc W	1100	50	50	50
Monela P	z200	52	52	52
Mtl Trust	150	$10¾	10¾	10¾ — ⅛
Moore	10151	$32⅜	32¼	32⅜ + ⅛
NBU Mine	3700	196	190	190 — 5
NaChrs I	500	485	485	485 — 5
Nat Pete	900	25	25	25
N Dimens	z100	41	41	41
N Goldvue	28000	3½	3	3½
N Que Ragl	2000	205	200	200
N York Oil	z200	53	53	53
Nfld LP A	887	$13⅜	11¼	11¾
Nfld LPP r	8574	14	14	14 + 1
Nfld Tel	1300	$6¼	6¼	6¼
Nick Rim	z100	9	9	9
Noranda A	2131	$34⅝	34¼	34¼ — ½
Norbaska	6700	15	15	15
Norcen	2161	$11¼	11⅛	11⅛ — ⅛
Norcn 150	100	$20	20	20
Norcen w	500	110	110	110 — 1
Nordair L	z5	220	220	220
NC Oils	3800	$6⅛	5⅞	5⅞ — ⅛
Nor Tel	800	$34⅜	34⅛	34¼ — ⅛
NTecm B w	1800	$13⅜	13¼	13¼
Northgat	785	350	340	340 —10
Nowsco W	350	$17⅜	17⅛	17⅜ — ⅛
Nu-Wst A	6825	$9¾	9¼	9¾ + ½
Nufort Res	666	18	18	18
Numac	575	$9	8⅞	9 + ⅛
OPI Ltd	2200	395	390	395 + 5
OSF Ind	7900	315	310	315
Oakwood ip	4200	145	142	142
Obrien	12400	116	115	115 — 2
Oceanus I	500	49	49	49 — 1
Ocelot A	1000	$7⅛	7⅛	7⅛ — ⅛
Ocelot B	2400	$6⅜	6⅛	6⅜ + ¼
Ontario Tr	2717	$10¼	10⅛	10¼ + ¼
Orchan A	700	259	255	255 — 4
Oshawa A	2600	350	340	350
P to S				
Pac Coper	2800	100	97	100 — 4
Pac Pete	100	$25½	25½	25½ + ⅛
Page Pet	2500	235	230	230 — 5
Pamour A	1500	255	251	255 + 5
Pancana I	1000	71	71	71 + 1
PanCan P	8700	$21	20¾	20¾ — ⅛
Pe Ben O	800	260	260	260 + 9
P Dept S	200	370	370	370 — 5
Petrol	28960	198	188	188 —32
Peyto Oils	2400	480	470	470 — 5
Pine Point	z10	$28⅜	28⅜	28⅜
Placer G	1000	32	32	32 — 1
Placer	2565	$20¼	20	20⅛ — ¼
Plysr 840	2000	$24	23¾	24 + ¼
Pop Shops	530	$5	490	490 — 5
Pow Corp A	1100	$9	9	9
Pow C 4⅛	100	$29	29	29
Prado Exp	2700	150	140	145
Precamb	1000	43	43	43 + 2
Preston	200	$13⅛	13¼	13⅛
Price Co	150	$12½	12½	12½ — ⅛
Provigo	400	$9	9	9 + ¼
Prov B Can	200	$12⅜	12⅜	12⅜
Qasar Pet	750	$6⅜	6¼	6⅜ + ⅛
Q Mattgmi	4500	18	17½	17½ — ½
Ram	400	$5¼	5¼	5¼
Ranger	620	$14¼	14⅛	14⅛ + ⅛
Realty A	500	270	270	270
Redpath A	1001	$25⅛	25	25⅛ — ⅛
Redstone	7000	42	40	42 + 2
Reichhold	z81	$22½	22½	22½
Reitman A	100	$9¼	9¼	9¼
Revelstk	500	$6⅜	6¼	6¼
Revnu Prp	2100	65	65	65 — 2
Rio Algom	8800	$30¼	30	30
R Little	200	158	158	158 + 5
Roman	1567	$17¾	17½	17¾ + ¼
Ronyx Cor	2700	119	117	117 — 2
Rothmn w	1000	71	71	71 + 1
Royal Bnk	4047	$27½	27¼	27½
Royal r A	1225	$17⅞	17⅛	17¾ — ⅛
Russel H	200	$10⅞	10⅞	10⅞
Scot York	500	165	165	165 — 5
Scotts	200	$7¾	7¾	7¾
Seagram	4825	$23¾	23¾	23½ — ¼
Seaway M	200	445	425	445 — 5
Shell Can	3553	$14	13⅞	13⅞ — ⅛
Sheperd P	200	230	230	230
Sherritt A	3180	$6⅜	6¼	6¼ — ⅛
Siebens	200	$12⅜	12⅜	12⅜ + ⅛
Sifton Pro	100	$7	7	7 — ¼
Silverwd A	142	$8⅜	8⅜	8⅜
Simpsons	7800	$5⅞	5¾	5¾
Simpson S	124	$9	9	9
Sklar M	500	131	131	131 — 4
Sklar W	z100	40	40	40
Skye Res	900	420	420	420 — 5
Skyline H	20000	220	220	220 — 5
Slater Stl	150	$7¾	7¾	7¾
Slater B pr	100	$12¼	12¼	12¼
Southm A	5200	$22	22	22
Spar Aero	100	227	227	227
Spooner	1000	25	25	25
Steico A	8128	$25½	25¼	25⅜ — ⅛
Steep R	500	182	180	180
Steinbg A	100	$15½	15½	15½ + ⅛
Strathrn A	z100	72	72	72
Sullvan A	350	137	137	137 + 1
Systems D	1038	205	200	200
T to Z				
Talcorp	2200	$11⅜	11⅜	11⅜
Tara	500	$15¼	15¼	15¼
Teck Cor A	6450	$5⅛	485	490 —35
Teck Cor B	10933	475	440	455 —20
Teledyne	500	$5½	5½	5½
Tex-Sol	z200	10	10	10
Tex Can	200	$24½	24¼	24¼ — ½
Texaco pr	23	$42	42	42
Txsgif	436	$31	31	31 + ¼
Texmont	2000	9½	9½	9½ — ½
Thom L	10000	50	49	50 + 1
Thom N A	2500	$12⅛	12⅛	12⅛ + ⅛
Toromont	800	246	246	246 — 4
Tor Dm Bk	2559	$19⅜	19¼	19¼
Tor Star B	350	$15½	15½	15½
Total Pet	3400	$5½	5⅜	5⅜ — ⅛
Totl Pet w	2900	176	170	170 — 8
Traders A	2025	$13	13	13 — ⅛
Trader A p	215	$22¼	22¼	22¼
Tr 10¼	250	$10⅜	10⅜	10⅜ + ⅛
Trade 7½ p	z6	$36½	36½	36½
Tr Can Res	5500	66	65	65
Trns Mt A	575	$9	8⅞	9 + ⅛
Transair	901	150	150	150 + 9
TrCan PL	2286	$12½	12⅜	12⅜ — ¼
TrCan A pr	z29	$67½	67	67½
TrCan B pr	200	$31⅜	31⅜	31⅜
TrCan C pr	z110	$42	41½	41½
TrCan D p	z40	$52	52	52
Travlway	z15	$8¼	8¼	8¼
Trimac A	200	$5⅛	5⅛	5⅛
Turbo R	2300	175	175	175
Ulster Pet	z800	55	55	55
Ultramar	3000	175	175	175 —10
Unicorp F	300	120	120	120 + 4
Un Carbid	4310	$22½	22½	22½ + ¼
UGas A	240	$8¼	8¼	8¼ — ⅛
UGas 8¼	275	$20¼	20¼	20¼ — ¼
U Asbesto	500	360	360	360 +10
U Canso	4300	$6¼	6⅛	6¼
U Corp B	100	$12⅜	12⅜	12⅜
U Siscoe	4150	$5¼	5⅛	5⅛ — ⅛
Univr Gas	2900	$7¾	7½	7¾ + ¼
Upn Can	2200	100	95	100 + 5
VS Serv A	z1	430	430	430
Versatile	100	$13⅜	13⅜	13⅜ — ⅛
Versatil A	1600	$13¾	13¾	13¾
Voyager P	2900	$14¼	13⅝	13⅝ + ⅛
Vulcan Ind	100	$15¼	15¼	15¼ + ⅛
Wainoco O	150	380	380	380 — 5
Walk GW A	4780	$29½	29⅜	29⅜ + ⅛
Warn Can	100	$6½	6½	6½
Weco Dev	1300	370	360	370 —50
Weldwod	300	$11½	11⅜	11½ — ⅛
Wstburne	387	$8¾	8¾	8¾
Wstburn wt	800	350	350	350 — 5
Wcoast Pt	1600	$6⅛	6¼	6⅜ + ⅛
W Pet A p	300	$13	13	13
Wcoast T	1000	$25½	25⅜	25⅜
Wcoast w	1700	350	345	350
Wesleel	270	$12¾	12⅝	12¾
W Bcas A	100	$10½	10½	10½
W Decalta	750	$7¾	7¾	7¾
West Mine	1200	420	420	420 — 5
Weston	1700	$14	14	14 — ⅛
Wstn 4½p	z50	$46½	46½	46½
Whitfrsnd	400	165	165	165
Whonok A	800	$7½	7⅜	7⅜
Wilco	8000	13	12	12 — 1
Willroy	500	94	94	94 — 1
Win-Eld	3000	4	3½	3½ — ½
Windfall	1000	5½

Toronto Most Active

WEDNESDAY

70,100	Western Brdcstng	10½	unch
54,845	Moore Corp	32¼	unch
47,155	Abbey Glen	6⅝	unch
42,275	Northern Telecom	34¼	+¼
32,524	MacBlo	22¼	+¼
29,680	Bad Boy	2.92	+.02
22,339	Canadian Pacific	16¾	+¼
19,929	Imperial Oil A	19⅞	unch
17,300	Clairborne Ind	1.20	—.50
14,992	Royal Bank	27½	—⅛

GROUP AVERAGES

Banks	294.17	—0.31
Beverages	249.01	—3.16
Chemicals	110.31	—0.20
Communications	351.39	—3.75
Construction mtrl	190.36	+0.86
Food processing	249.36	—0.65
Gen manufacturing	167.36	unch
Industrial mines	126.66	+0.61
Merchandising	298.87	—1.15
Oil refining	167.82	—0.59
Paper—forest prod	112.30	+0.99
Pipelines	176.16	—1.52
Real estate	155.98	+1.75
Steels	195.46	—4.29
Trust and loan	204.44	—0.30
Utilities	154.16	—0.02
Miscellaneous	118.30	+0.42

Up 5, Down 11.

QUIET and PRIVATE

Two bedrooms, immaculate home in exclusive Esquimalt area. Treed 100 ft. wide lot. Loads of storage and parking. MLS No. 19721 — $54,900.

KENT MacLEOD
385-7721 595-4273
GARDNER REALTY LTD.
10-21

EARNINGS

Abitibi Paper Co. Ltd., nine month ended Sept. 30: 1976 $3,077,000, profit, two cents a share, loss; 1975, $19,690,000, 99 cents, profit.

Kerr Addison Mines Ltd., nine month ended Sept. 30: 1976, $2,901,000, 30 cents a share; 1975, $,911,000, 61 cents.

Peerless Rug Ltd., six month ended Aug. 31: 1976, $300,000, profit, 15 cents a share; 1975, $246,000, loss, 12 cents.

Price Co. Ltd., nine month ended Sept. 30: 1976, $2,092,000, loss, 22 cents a share; 1975, $14,467,000, profit, $1.45.

Royal Trust Co. nine month ended Sept. 30: 1976, $15,202,000, $1.42 a share; 1975, $13,619,000, $1.31.

BUYING
CANADIAN COINS

WORLD COINS BANK NOTES
POCKET WATCHES WAR MEDALS
EARLY CANADIAN STAMPS

We will purchase all items of collection value offered to us, not just Canadian coins.

NORTHWEST COIN CO. LTD.
517 West Pender St., Vancouver, B.C.

The following is an example of some of the coins we need and the prices we pay for coins in average circulated condition, condition acceptable: determined by us. Higher prices paid for complete collections and better grade coins.

CANADIAN LARGE CENTS
1858—10.00; 1891 SD—20.00; 1907 H—4.00
ALL OTHER DATES WANTED—TOP PRICES PAID

CANADIAN SMALL CENTS
1922—4.00; 1923—8.00; 1925—6.00

CANADIAN FIVE CENT SILVER
1875—16.50; 1884—15.00; 1921—450.00
ALL OTHER DATES WANTED—TOP PRICES PAID

CANADIAN FIVE CENT NICKELS
1925—13.00; 1926F—35.00; 1926N—1.25

CANADIAN TEN CENTS
1872—20.00; 1883—6.00; 1889—100.00
1875—35.00; 1884—20.00; 1890—4.00
ALL OTHER DATES WANTED—TOP PRICES PAID

CANADIAN TWENTY FIVE CENTS
1875—40.00; 1887—8.00; 1893—5.00
1885—12.00; 1889—10.00; 1927—5.00
ALL OTHER DATES WANTED—TOP PRICES PAID

CANADIAN FIFTY CENTS
1888—35.00; 1899—20.00; 1932—20.00
1890—150.00; 1904—20.00; 1947ML—20.00
1894—45.00; 1921—3000.00; 1948—30.00
ALL OTHER DATES WANTED—TOP PRICES PAID

CANADIAN SILVER DOLLARS
1935—12.00; 1938—25.00; 1946—20.00
1936—12.00; 1939—4.00; 1947—50.00
1937—15.00; 1945—90.00; 1948—300.00
ALL OTHER DATES WANTED—TOP PRICES PAID

PROOF LIKE MINT SETS
1954—120.00; 1956—40.00; 1958—30.00
1955—110.00; 1957—25.00; 1959—13.00
ALL OTHER DATES WANTED—TOP PRICES PAID

CANADIAN SILVER COINS 10¢, 25¢, 50¢
1966 and earlier paying 180 per cent of face value
1967 paying 115 per cent of face value
1968 paying 110 per cent of face value
Prices subject to change without notice on Silver Bullion Coins.

We are professional estate and insurance appraisers Call for details.

We are one of the oldest coin dealers in British Columbia and we are serious buyers of all world coin, not just Canadian. Please bring your material for prompt courteous service to:

BRUCE DANIS
EMPRESS HOTEL PHONE 384-8111
Will be buying for two days only
Friday and Saturday, October 22 and 23
10:00 a.m. to 8:00 p.m.
House calls by appointment after 8:00 p.m.
ALL ENQUIRIES STRICTLY CONFIDENTIAL
WE ARE IN NEED OF ALL SILVER AND GOLD COINS OF THE WORLD. WE JUST CANNOT LIST EVERY COIN WE NEED.

NOTE: Please do not clean your coins — this causes damage and lower prices.
10-21

MUTUAL FUNDS

WEDNESDAY

TORONTO (CP)—Recent prices of investment funds supplied by The Investment Funds Institute of Canada Wednesday. They are the net asset value per share or unit (NAVPS) last calculated by the fund in accordance with its pricing practice as contained in the prospectus of the fund. n—no sales charge, x—U.S. Fund, y—delayed NAVPS, xd—ex-dividend.

Institute Members	
AGF Group	
Amer Grwth	4.44
Cdn Gs Egy	12.23
Cdn Sec Gth	4.71
Cdn Trusteed	4.53
Corp Invest	5.17
xCorp-Inv Stk	4.65
Gwth Equity	5.70
Japan	8.00
nMoney Mkt	10.00
Special	2.89
All Canadian Gr	
Compound	5.61
Dividend	5.81
Northrn Egy	3.29
Revenue Gth	3.86
Venture	3.09
4000	3.65
Calvin Bullock Gr	
Acrofund	1.14
xdCIF	4.03
Clag Inv Grp	
nyCo-opera	9.38
nyLdmk GF	9.73
Eaton Group	
Commnwth	14.19
Growth	8.90
Income	4.52
Internatnl	6.65
Leverage	3.76
Venture	3.33
Viking	4.89
Guardian Gr	
Enterprise	.80
GIS Comp	8.28
GIS Income	2.52
yGrwth Fund	7.72
North Amer	3.13
Mutual Acu	5.24
Mutual Inc	4.27
Sec Income	9.60
World Equity	5.27
Investors Group	
yGrowth	10.70
yInternatnl	5.56
yJapan	8.38
yMortgage	4.81
yMutual	5.22
yRetiremnt	5.35
yProvidt Mu	6.76
yProvidt Stk	4.82
Nat Res Gth	3.52
Planned Invest Gr	
Canada Cum	5.48
Canada Grth	6.23
xPid Resources	3.89
Pid Sec Inc	5.62
Taurus	2.59
Pret of Revenu Gr	
American	8.77
Canadien	6.00
Retraite	6.19
Prevest Mut	6.63
Prudential Gr	
Growth	5.46
Income	5.12
Savings Invest Gr	
American	8.77
Canadian	6.00
Retiremnt	6.19
United Bond Shr	
yRoyFund	5.79
yRoyFnd Inc	5.00
United Group	
yAccumula	3.84
yAccumul R	4.16
yAmerican	1.26
yCont Mortg	5.02
yHorizon	1.95
ySecurity	4.58
yVenture	2.38
yVenture Ret	4.15
Universal Gr	
Save Equity	8.09
Save Income	5.19
Non Members	
Assoc Inv	5.07
yBeaubran	4.02
nBolt TremE	5.45
Cdn S Atr Gd	2.75
Canagex Gr	
yBond	9.31
Fund	8.77
Internatnl	7.65
yMortgage	10.15
Capital Gth	9.27
xChase	6.55
CML Group	
Growth	6.15
Intl Energy	2.29
Intl Gth	4.33
Intl Income	3.31
Univest	4.66
xComp Cap	4.14
Desjardins Gr	
yCanadian	7.06
yHypotheq	4.26
yInternatl	6.70
yObligatns	5.06
yQuebec	7.18
PEP	2.00
nySpec	4.13
Dixon Krog	5.30
yDomin Comp	6.36
Dreyfus Group	
Inc	11.77
Internatl	13.03
nExecutv Can	5.69
nExecutv Intl	1.33
xFld Trend	20.99
nHarvard	6.06
Heritage	1.79
Industrial Gr	
Indust Amer	2.21
Indust Div	5.96
Indust Eq	4.89
Indust Gth	15.08
Indust Incm	10.11
Indust Pens	19.81
TICO	4.76
Keystone Gr	
Cus K-2	5.11
Cus S-1	18.74
Cus S-4	3.40
Polaris	3.14
xLex Rsrch	14.89
xMaxhatn	2.73
Marlborough	4.71
Nafrusco	12.68
NW Group	
Canadian	4.48
Equity	6.07
Growth	4.78
xOne Wm St	14.38
xOppenhmr	9.28
Pemberton Gr	
nPacific Div	4.95
nPacific Inc	2.71
nPacific Res	2.48
nPacific Ret	4.44
nPacific US	4.06
PHN Group	
yBond	10.96
yCanadian	7.31
Fund	13.67
yPooled	27.99
nyRRSP	11.11
PMF Managmnt	
nPension Mu	6.06
nXanadu Fd	3.66
Principal Gr	
Collective	5.65
Growth	4.13
Venture	2.62
nPutnam	10.26
Scotiafd Gr	
Scotiafund	.89
Scotiafd Mtg	1.02
Sterling Eqty	5.47
xTech	7.12
Temple Gth	10.13
Trans Canada Gr	
A	5.05
C	40.81
Special	4.16
Vanguard	5.37
Western Grth	4.76

Yorkshire Trust Talks Expansion During First Meeting in Victoria

Yorkshire Trust Company today held its first national board meeting in Victoria to discuss expansion plans for the company.

Yorkshire Trust president Gerald McGavin of Vancouver said the company expanded with four new branches in 1973 and is ready for a similar expansion program in the near future.

"It takes time for a company to consolidate its position after an expansion program. We have had three years of consolidation and now we are ready to begin thinking in terms of further expansion."

The company has nine bronches, of which only one, the Victoria branch, is on Vancouver Island.

The company has always held its board meetings in Vancouver only, until today.

In Victoria for the event were C. H. Wills, chairman of the company along with McGavin, F. D. Trebell, founder of Yorkshire Trust; H. M. Boyce, president of a predecessor Yorkshire company; J. C. M. Scott, president of Yorkshire Insurance Managers, Ltd.; P. J. G. Bentley, president of Canadian Forest Products; F. P. Cundill, president of Vanan Financial Management, Ltd.; P. A. Manson, corporate counsel for Cominco, Ltd.; G. C. Gray, president of A. E. LePage, Ltd.; and J. R. Longstaffe, executive vice-president of Canadian Forest Products Ltd.

Also in attendance were Stephen Myers, Victoria bronch manager; Maurice Turner, assistant manager; Ron Schoyen, assistant general manager for trust services, and Sam Horton, compony secretary.

Yorkshire is a private company, wholly owned in Canada and 83 per cent owned by British Columbians. Shareholders include A. E. LePage, Ltd., Columbia Western Management, Ltd., and Canfor Investments, an affiliate of Canadian Forest Products Ltd.

The Victoria branch was formed in 1939.

McGavin said that while no dramatic decisions were made at the Victoria meeting, discussions were held about the necessity of expanding to meet the growth of the company.

He said the locations for new branches were not decided upon at the meeting, but the discussion ranged over sites on Vancouver Island, the lower mainland, the interior and Alberta. The lone branch in Alberta at the moment is in Calgary.

A reception was held following the board meeting here.

LONDON

LONDON (CP) — Closing stock quotations Thursday in new pence unless pounds are indicated, x-indicates that quotation includes dollar premium based on latest conversion rate: Associated Brit Foods 48, Babcock and Wilcox 56, Bass Charrington 74, BICC 82½, x-Bilyvoor 337½, Boots 48, Bowater 144, Brit Am Tob 257½, Brit Assets Trust 37½, BOC International 48, Brit Petroleum 641, x-Broken Hill Prop 326, x-Buffels 540, x-Canadian Pac stock 14½, x-Charter Cons 108½, Cons Gold 121½, Courtaulds 88.

De Beers 193½, Distillers 104¼, Dunlop 68, ZF. S. Geduld 975, EMI 199, Gen Elec 125, Glaxo 310½, Grand Metropolitan Hotels 45¼, Gr Unv Strs 133, Guest Keen 223½, Hawker Siddeley 369, Hoover 103½, ICI 284, Imp Tob 57¼, Judge 10, x-Kloof 340, Marks and Spncer 77, Metal Box 213½, x-Minorco 164, x-Phillips 875, Plessey 62, Rank A 118, Rio Tinto Zinc 191, Roan Consol 92¼, Sel Trust 390, Second Scott Inv 56¾, Shell T and T 377½, Tanganyika 158, Thomson 298, Thorn 146, Tube Investments 258, Ultramar 109½, Unilever 374, x-Union Corp 240, x-Vaal Reef 875, Vickers 119, x-Western Deep Level 630, x-Western Driefontein 157⅛, x-West Mines 111⅛, Woolworth 42½, W. Holding 12½, x-Zambian Copper 19.

BONDS: Brit Transport 45¼, Brit Cons 16¼, Treasury 08-12 36½, War Loan 24⅝.

London Metals

LONDON (AP) — Thursday's closing metals (bid-ask) in pounds sterling or metric ton; silver in pence per troy ounce.

Copper-Spot 776-777; futures 813-814
Tin-Spot 4,765-4,770; futures 4,950-4,955
Lead-Spot 282-283; futures 295.5-296
Zinc-Spot 386-387; futures 406-406.5
Silver-Spot 255.8-256.1; three months 255.8-266.9

GOLD QUOTES

LONDON (AP) — Wednesday's closing gold prices in U.S. dollars per ounce. London — 115.00; Paris — 117.25; Frankfurt — 115.53; Zurich — 115.12; Hong Kong — 114.37.

SILVER QUOTES

WEDNESDAY

Closing basic price of 1,000-ounce certificates in the Victoria area $4.17 U.S. bid per troy ounce and $4.20 asked. Previous day $4.13 and $4.18.

COMMODITIES

WEDNESDAY

SILVER — Chicago (per oz.)			
Oct	4,19.00	4.15.90	4.19.00
Dec	4.20.00	4.15.70	4.19.00
Feb	4.23.50	4.19.00	4.22.60
COPPER — New York (per 100 lbs.)			
Oct	58.40	58.20	58.70
Dec	59.30	58.30	59.10
Jan	59.60	58.80	59.50
LUMBER — Chicago (per 1,000 bf)			
Nov	167.70	164.50	164.60
Jan	175.00	172.50	172.70
Mar	181.70	178.50	178.50
PORK BELLIES — Chicago (per 100 lbs.)			
Feb	49.30	48.15	48.75
Mar	49.15	48.20	48.70
May	50.00	49.00	49.55
PLYWOOD — Chicago (per 1,000			
Nov	175.50	172.50	172.50
Jan	178.00	174.50	174.80
Mar	180.00	176.80	177.00
GOLD — Winnipeg (per oz.)			
Jan	115.35	115.00	114.80
Apl	116.00	115.50	115.00
Jul	117.00	116.50	115.50

TORONTO OPTIONS

WEDNESDAY

Options Trading Distributed by CP

Closing Prices of all Options — Wednesday, October 20, 1976.

Options	Month	Price	Vol	Last	Close
Alcan	Jan	22½	3	2½	24⅛
Alcan	Jan	25			24⅛
Alcan	Jan	27½			24⅛
Alcan	Jan	30			24⅛
Alcan	Apr	22½			24⅛
Alcan	Apr	25	14	2⅛	24⅛
Alcan	Apr	27½			24⅛
Alcan	Apr	30			24⅛
Alcan	Jul	22½			24⅛
Alcan	Jul	25			24⅛
Dome Pete	Jan	32½			34½
Dome Pete	Jan	35			34½
Dome Pete	Jan	40			34½
Dome Pete	Jan	45			34½
Dome Pete	Apr	32½			34½
Dome Pete	Apr	35			34½
Dome Pete	Apr	40	3	125	34½
Dome Pete	Apr	45	2	75	34½
Dome Pete	Jul	32½			34½
Dome Pete	Jul	35			34½
Imp Oil A	Jan	20	5	125	19⅛
Imp Oil A	Jan	22½	75	55	19⅛
Imp Oil A	Jan	25	4	30	19⅛
Imp Oil A	Jan	27½			19⅛
Imp Oil A	Apr	20	7	2⅛	19⅛
Imp Oil A	Apr	22½	16	125	19⅛
Imp Oil A	Apr	25	15	60	19⅛
Imp Oil A	Apr	27½			19⅛
Imp Oil A	Jul	20	3	2½	19⅛
Imp Oil A	Jul	22½			19⅛
Moore	Jan	32½			32¼
Moore	Jan	35			32¼
Moore	Jan	40			32¼
Moore	Jan	45			32¼
Moore	Jan	50			32¼
Moore	Apr	32½			32¼
Moore	Apr	35	1	150	32¼
Moore	Apr	40			32¼
Moore	Apr	45			32¼
Moore	Jul	32½			32¼
Moore	Jul	35			32¼
Mass Fer	Jan	22½	51	185	22¼
Mass Fer	Jan	25	21	90	22¼
Mass Fer	Jan	27½	150	50	22¼
Mass Fer	Jan	30			22¼
Mass Fer	Apr	22½	5	2¾	22¼
Mass Fer	Apr	25	5	155	22¼
Mass Fer	Apr	27½			22¼
Mass Fer	Apr	30			22¼
Mass Fer	Jul	22½	3	3⅛	22¼
Mass Fer	Jul	25			22¼
INCO A	Jan	30			31
INCO A	Jan	32½			31
INCO A	Jan	35	2	50	31
INCO A	Apr	30			31
INCO A	Apr	32½	1	2	31
INCO A	Apr	35			31
INCO A	Jul	30			31
INCO A	Jul	32½			31
Noranda A	Jan	32½	2	3½	34⅜
Noranda A	Jan	35			34⅜
Noranda A	Jan	40			34⅜
Noranda A	Apr	35			34⅜
Noranda A	Apr	40			34⅜
Noranda A	Jul	32½	1	4¼	34⅜
Noranda A	Jul	35			34⅜
Nor Tel	Jan	32½			34¼
Nor Tel	Jan	35			34¼
Nor Tel	Jan	40			34¼
Nor Tel	Apr	32½			34¼
Nor Tel	Apr	35			34¼
Nor Tel	Apr	40			34¼
Nor Tel	Jul	32½			34¼
Nor Tel	Jul	35			34¼
Royal Bnk	Jan	25			27½
Royal Bnk	Jan	27½			27½
Royal Bnk	Jan	30			27½
Royal Bnk	Apr	25			27½
Royal Bnk	Apr	27½			27½
Royal Bnk	Apr	30			27½
Royal Bnk	Jul	27½			27½
Royal Bnk	Jul	30			27½
Seagram	Jan	22½			23¼
Seagram	Jan	25	15	70	23¼
Seagram	Jan	27½			23¼
Seagram	Apr	22½			23¼
Seagram	Apr	25			23¼
Seagram	Apr	27½			23¼
Seagram	Jul	22½			23¼
Seagram	Jul	25			23¼

ALBERTA

WEDNESDAY

By The Canadian Press
Alberta Stock Exchange—Wednesday
Complete tabulation of Wednesday transactions. Quotations in cents unless marked $. Net change is from previous board-lot closing sale.

Stock	Sales	High	Low	Close	Net Ch'ge
Abacus	100	330	330	330	
Alta Engy	300	$12	12	12	
Bearcat	500	310	305	305	—15
Cap Cable	500	385	385	385	
Clarepine	3000	28	28	28	—5
Clearpri	106000	53	53	53	—12
Czar	100	$7½	7½	7½	-
Duke	1000	50	50	50	—5
Farmers	1881	$8½	8½	8½	
Howe Sound	1000	160	160	160	
Invictus Rt	5500	2	2	2	
Jetex	7700	105	91	100	
Mid East	18000	41	35	41	+8
Mongowin	1000	62	62	62	—1
Nemco	6000	160	155	155	
Norex	2500	49	48	49	—2
N Continent	6000	2	2	2	
Northrim	4748	500	490	490	—10
Parkind Bf	1000	40	40	40	+2
Rio Alto	6000	50	45	50	+5
Saskville	2500	23	22	23	+1
Savanna	1000	80	75	75	—15
Savanna wt	1000	20	20	20	
Summit	5000	50	50	50	
Tormex	1000	35	35	35	
Troy Gold	100	290	290	290	

WINDSHIELDS REPLACED
ICBC
ALLIED GLASS
Victoria 388-5106
"Anything in Glass"
10-21

YOUR FAST AND FRIENDLY COPY SERVICE
• WHITEPRINTING
• OVERSIZE COPIES
• REDUCTIONS
• SHORT & LONG RUN DUPLICATING
• XEROX COLOUR COPIES
Techline COPY CENTRE LTD.
727 Johnson St.
382-8855
10-21

DEVELOPER'S SPECIAL — 7.8 ACRES
$48,900
Build for the future within 5-mile circle. You can enjoy your own mini ranch within sight of the city. Land consists of approximately 3 acres of choice bottom land, plus two good building sites, beautifully treed. Great for horses, sheep and children. Future potential! You'll be glad you did! Full details with:
386-3231 OLIVE WEBBER 479-9661
GAIL JENKINS
478-5561 478-6458
BLOCK BROS. REALTY LTD.
10-21

OPEN HOUSE
SATURDAY, OCTOBER 23rd 1:30-4:30
3980 BLENKINSOP
Just A
Great Family Home
PRICED AT $120,000.00
YOUR HOST — IRA FREEDMAN
of
NORTHERN PACIFIC REALTY LTD.
1020 McKENZIE AVE.
PHONE 479-1687 or 592-0511

PIER 1
VICTORIA'S WATERFRONT DINING EXPERIENCE
640 MONTREAL ST.
BUSINESSMEN'S LUNCH
Mon. to Fri. 12 to 2:30
$1.95 FROM
EAST COAST LOBSTER $7.50
(LUNCHTIME ONLY)
• MON. to SAT.
DINING FROM 5:30 p.m.
PRICES $6.25 to $9.50
• SUNDAY
FAMILY SMORGASBORD
4 to 9 p.m. $7.50
(ALL YOU CAN EAT)
CHILDREN UNDER 12 HALF PRICE
• MON.-TUES.-WED.
(BOOTH SERVICE) For 4 or more persons — one entree will be compliments of the management
RESERVATIONS — 385-5555
10-16

OPEN HOUSE, 1-4 P.M.
THURS.-FRIDAY
1529 OAKCREST DRIVE
Two new 3-bedroom quality homes in ideal setting.
$74,500 and $73,500
MLS No. 19607 — 19608
STAN PELLAND
Bus. 598-5144 Res. 598-5427
T. L. MANN & ASSOCIATES LTD.
10-20

Choice Acreage Available
within proposed Saanich light industrial park.
3.66 Acres — 700 ft. exposure to Douglas St.
access off Glanford
MUST BE SOLD!
CONTACT
383-9950 LES ADAIR-WILLIAMS 477-1841
BLOCK BROS. REALTY LTD.
10-21

OPPORTUNITY!

2777 BENSON PLACE
(Off Tudor Ave., 10 Mile Point)
Must be sold as owner has purchased elsewhere.
This is a golden opportunity to buy a well-priced home offered at
$99,500 ML 19865
Lots of room inside and out. 2330 sq. ft. on one floor includes 4-5 bedrooms, den, family room and rec room. All in a parklike setting of over ½ acre.
OPEN HOUSE
Fri., Oct. 22 — 2-4 p.m. and Sat., Oct., 23. 2-4 p.m.
(Subject to Prior Sale)
For prior showing just call:
385-0795 MR. GREENE 384-8124
Pemberton, Holmes Ltd
10-21

OPEN HOUSE
FRIDAY and SATURDAY 2 to 6 P.M.
182 BARKLEY TERRACE

This is a must see for buyers seeking a character home for all seasons. Built under the supervision of Samual Maclure its sound construction boasts a heating bill of only $400 last year, yet provides outstanding ocean and mountain views right into Washington State. Main floor features living room with fireplace, dining room with fireplace (both with wall-to-wall over oak floors), modern kitchen, 4-pce. bath, master bedroom has 3-pce. en suite, den and rosewood panelled library. Upstairs has 2 more bedrooms and observatory. Built on stone foundation with ½ acre of easy-care terraced garden. Fantastic value at $110,000. See for yourself Friday and Saturday or call me for a private viewing.
385-7721 Dale Briggs 592-3978
Gardner Realty Ltd.
10-21

THE PERMANENT. WE'LL ALWAYS BE HERE TO HELP YOU MAKE IT.
10%
Guaranteed on a 5 year term.
9½% for 4 years
9½% for 3 years
9½% for 2 years
9½% for 1 year
Our Debentures and Guaranteed Investment Certificates are available for fixed terms from 1 to 5 years in amounts of $500 and up.
the Permanent
Canada Permanent Trust Company
Canada Permanent Mortgage Corporation
1125 Douglas Street 386-1361 9-10

How do you like your Canadian?

Very Mild thankyou.

U.S. Top Arms Merchant

FORT WORTH, Tex. (UPI) — The United States has unveiled the first model of its F16 fighter plane in an event that underscored the country's continuing role as the world's number one arms salesman as much as it marked addition of a new weapon to its own arsenal..

The bubble-canopied F16, its tail painted in red, white and blue stripes, taxied in a rollout ceremony at the General Dynamics Corp. Plant Wednesday in front of officials from "participating" NATO countries whose flags were painted on its nose.

There were speeches in which military officials from Belgium, Denmark, the Netherlands and Norway spoke of NATO co-operation and unity that brought sometimes difficult negotiations to an agreement under which the F16 will be built in Europe as well as the united States.

USSR THREAT, FILM WARNS

WASHINGTON (WP) — The U.S. secretary of the navy, two U.S. Air Force generals and an admiral warn against the Soviet military threat in a privately financed film that the American Security Council said Wednesday will be offered to television stations across the United States in the coming weeks.

The film could prove politically embarrassing to President Gerald Ford because it portrays the United States as being far behind the Soviet Union in weaponry.

N-Plants Unsafe—Adviser

WASHINGTON (WP) — A technical adviser employed by the U.S. Nuclear Regulatory Commission Wednesday resigned his post, declaring that the NRC covered up safety problems "of far-reaching significance" at the nation's 61 operating atomic power plants.

The adviser is Ronald M. Fluegge, 27, a graduate nuclear engineer who had been a technician at Chicago's Argonne National Laboratory and had worked for Baltimore Gas and Electric Co. before being hired as a review engineer by the NRC a little over two years ago.

"I have been repeatedly frustrated in my efforts to make the agency deal honestly with pressing nuclear safety problems," Fluegge wrote in his letter of resignation received Wednesday by NRC chairman Marcus Rowden. "Time and time again, NRC has covered up and brushed aside nuclear safety problems of far-reaching significance."

Fluegge is the second technical adviser to resign the NRC over safety differences with the commission. Robert D. Pollard quit the NRC last year, citing some of the same safety questions Fluegge mentions in his letter of resignation.

Fluegge has been concerned with sudden rises in pressure experienced in 10 of the 31 atomic power plants that are cooled by water under high pressure. In the first eight months of this year, these plants had 30 upward excursions in pressure beyond what they should have had when they started up or began to burn a new uranium fuel load.

The two nuclear power plants at Indian Point, N.Y., that are operated by Consolidated Edison Co. have had 8 or 9 of these pressure excursions, the NRC said, partly because plant officials had little or no experience with the equipment.

"I have shared the concerns about Indian Point, which surely would be shut down by any prudent nuclear safety regulator," Flugge said in his letter to Rowden. "I have indeed advised NRC management of the safety problems that would require its shutdown, but (like others) have refrained from speaking out for fear of harassment, reprisals and loss of jobs."

In response, Ben. C. Rusche, director of nuclear regulation, said he shared some of Fluegg's concerns but did not share Fluegge's urgency about them. Rusche said that all operators of pressurized water plants have been told to take action in the last 60 days to reduce the number of pressure excursions.

"A shutdown of these plants is not called for," Rusche said.

Village Oaks
LUXURY CONDOMINIUMS
2125 Oak Bay Ave.
Corner of Yale St.
See it for yourself. That fine attention to detail that makes Village Oaks a special place to live — from the architect designed reinforced concrete construction to the attractive in-suite designs and the fine range of amenity areas including underground parking, hobby, laundry and activity rooms.
OPEN HOUSE
MON.-SAT. 1:30-4:30
(Except Holidays)
TRADE YOUR OAK BAY HOME FOR ONE OF THESE DESIRABLE SUITES
Special Appointments 592-2407 Anytime
VICTORIA'S LEADING CONDOMINIUM BROKERS
Whyte & Gower
OAK BAY PROPERTIES 2227 OAK BAY AVE.
"Village Living" at its finest
It's just a one-block walk from your new home to the centre of "Village" life . . . with food store, travel agents, banks, a theatre, trust company, Senior Citizens Centre, hairdressers and a full range of specialty stores to cater to your shopping needs. And you'll enjoy those leisurely strolls to the waterfront — just a few minutes away. What a fine location.
SUITES:
1 Bdrm., 897 sq. ft. Priced from $42,000
2 Bdrm., 1335 sq. ft. Priced from $69,000
3 Bdrm., 1604 sq. ft. Priced from $84,000
10-21

COUNTRY LIVING

Quiet private country home,located in North Saanich. Check these features, heated swimming pool, sauna and change rooms, horse paddock, tennis courts, double car garage plus carport, greenhouse, 4 bdrms., thermo windows, extra large panelled living/dining room with built-in closets, buffet and bookshelves all in polished birch, a tremendous view over the Gulf Islands. All this on 1.25 acres of well landscaped property. Owner will carry mortgage for qualified purchaser. Listed at $168,000.
BILL MOSHER
656-5584 652-2868
BLOCK BROS. REALTY LTD.

a "QUIET" CONDOMINIUM
FERNHILL PLACE
614 FERNHILL PLACE, Esquimalt
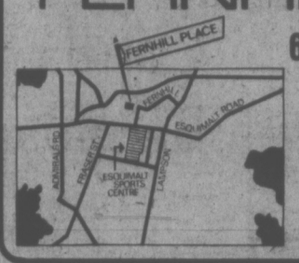

2 BEDROOM
$39,000-$48,900
OPEN DAILY
except Sunday
1 TO 6 P.M.
ROBERTS INVESTMENTS & MANAGEMENT LTD.
702-1175 DOUGLAS 388-6691
JOE MANTON
382-5211
10-13

Villa Royale
FROM $20,900
964 HEYWOOD
OPEN TO VIEW MON.-SAT. 1:30-4:30 (EXCEPT HOLIDAYS)
Retirement living, overlooking Beacon Hill Park, sauna, swirl pool, roof lounge, workshop, walk to town.
Bachelor $20,900 1 Bdrm. $23,000
2 Bdrm. $32,500
(Leasehold interest)
Sales Office No. 116 382-1414
For Special Appointment Call L. Hogarth
592-3537 or 592-2407 anytime.

10-8
Whyte & Gower Oak Bay Properties Ltd.
2227 Oak Bay Avenue

3 BEDROOMS 3 BATHROOMS
TOWNHOUSES
FROM ONLY $55,500!

Centre of City, But Secluded
Fireplaces, All Major Appliances
OPEN HOUSE
1:30-4:30 P.M. MONDAY THROUGH SATURDAY
1260 RYAN ST.
(Travel Cook St. to Haultain, then turn left up Mt. Stephen Ave. to Ryan St.)
WHYTE & GOWER OAK BAY PROPERTIES LTD.
2227 Oak Bay Ave.
592-2407 ANYTIME
OPEN SUNDAY BY BUILDER 1:30-4:30
10-21

Wembley Manor
OPEN TO VIEW MON. TO SAT. 1:30-4:30
EVENINGS 6:30-8:30 p.m.
CONDOMINIUM HOMES — 1665 OAK BAY AVE.
Quality, comfort and convenience combine in this outstanding condominium building.
You'll enjoy your bright new suites with sunny southern exposures, pleasant distant views — especially from your extra large balcony or patio.
TRADE YOUR HOME
on one of these quality condominium suites
$45,000 to $56,000 M.L.S.
Whyte & Gower
Oak Bay Properties Ltd.
2227 Oak Bay Avenue
SPECIAL APPOINTMENTS CALL 592-2407
10-20

THE HILLSHIRE

HAS MORE . . .
- central location on major bus routes
- Exceptionally large kitchens (many with eating areas)
- Elevator
- Games Room ⇨ Hobby Room
- Across from Hillside Mall
- Close to Camosun College
- Sun drapes
- Marble vanity tops
- Colored appliances: Dishwasher, refrigerator, Range
- Attractive landscaping
- Several floor plans
- Quality constructed by Reeson & Pinch Homes Ltd.
- 1-Year Builders Warranty
- Financing available to approved purchasers
- 2 controlled entry doors

FOR LESS.
Handsome, quality built condominium suites prices between $29,900-$42,000
LOCATED AT 1525 HILLSIDE AVE.
384-8101
KNOWLES REALTY LTD.
OPEN FOR VIEWING MON-FRI 10 A.M.-8 P.M.
SATURDAY 10 A.M.-6 P.M.
For Sunday viewing phone any of these numbers:
595-3022 592-6372 656-5235 385-9921
10-16

Admirals Harbour View Townhouses
933 ADMIRALS ROAD, ESQUIMALT (PARKLANDS AREA)
You are invited to inspect our fully furnished display unit. Quality Construction throughout in a superb landscaped location.
Phase One comprises 20 Townhouses priced at $53,500 to $59,500
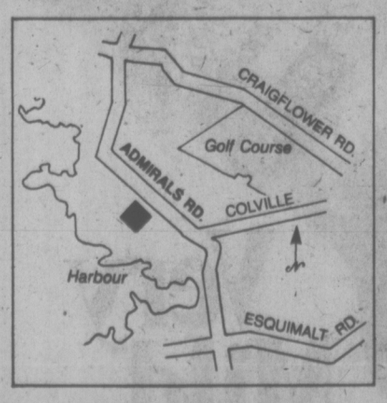

OVER 4½ ACRES TREED PARKLAND SETTING
TWO AND THREE BEDROOM HOMES
FIREPLACES
CARPORTS AND SCREENED PATIOS
BASEMENTS IN MANY
RUSTIC CEDAR AND STUCCO EXTERIOR
BUILT TO HIGHEST STANDARDS BY PINE HOME BUILDERS (1972) LTD.
OPEN TO VIEW
Weekdays 2 p.m. - Dusk
Saturdays 12 noon - 6 p.m.
Victoria Realty
THE NEW HOME SPECIALISTS LTD
3477 SAANICH ROAD / TELEPHONE 386-3585
10-21

Sale of Nixon's Memoirs Nears $1 Million Mark

WASHINGTON (WP) — Newspaper contracts for the serialization of former president Richard Nixon's memoirs have almost hit the $1 million mark, according to newspaper and publisher company sources, thereby setting a newspaper industry record for serialization sales.

In England, the London Telegraph has contracted to pay $100,000 for the series of 12 articles it expects to print next fall; The Chicago Tribune, $50,000, and The Boston Herald-American, $40,000. James Bellows, editor of The Washington Star, which will publish the series here, would only say, "We didn't pay $50,000. I won't say whether we paid $40,000."

Warner Books, which reportedly has paid Nixon a $2-million advance for his 250,000-word opus, sold the serialization franchise to The New York Times. According to Times sources, the contract gives Warner a guaranteed $750,000t advance against a percentage of the total serialization gross. If the gross approaches $3 million, as some newspaper industry sources suggest it might, Warner could recoup its entire investment in the project.

NO CHARGES FOR HAYS?

WASHINGTON (WP) — Justice Department attorneys have recommended that the government not attempt to prosecute former Rep. Wayne L. Hays (D—Ohio) on criminal charges involving the sex-payroll scandal.

Reliable sources said Wednesday the recommendation was made by department lawyers conducting a grand jury probe into allegations that Hays misused federal funds by arranging for his former mistress, Elizabeth Ray, to receive a congressional salary.

New 'Cover-Up' Alleged

WASHINGTON (AP) — The justice department's refusal to investigate President Ford's role in blocking an early inquiry into Watergate "smacks of a new cover-up," says a member of Congress who asked for the investigation.

Attorney-General Edward Levi announced Wedesday that he would not launch an inquiry to determine whether Ford lied about his participation in the succesful move to halt the 1972 Watergate investigation by the House of Representatives banking committee.

"There is no credible evidence, new or old, making appropriate the initiation of a further investigation," Levi said.

Levi issued the statement after Ford told a news conference: "What I did was at the request of the responsible people on the banking and currency committee and, under the same circumstances, as I knew it then, I think I would do exactly the same thing."

Democratic representatives Elizabeth Holtzman (N.Y.) and John Conyers (Mich.) had asked Levi to investigate whether Ford had lied about his role in stopping the investigation when he was asked about it during his vice-presidential confirmation hearings.

Holtzman said the attorney-general's refusal "is irresponsible and smacks of a new cover-up."

"If the attorney-general believes that the president who appointed him is innocent, why is he afraid to investigate the allegations?" she asked.

The two members of Congress also had asked special Watergate prosecutor Charles Ruff to investigate. Ruff said last week that such an investigation by his office was not warranted.

Before former president Richard Nixon's re-election in 1972, the banking committee headed by the late Representative Wright Patman (Dem.—Tex.) considered investigating possible bank law violations in the laundering of Nixon campaign funds used to finance the Watergate break-in.

When the proposed Patman inquiry was mentioned to Nixon during a meeting with his aides on Sept. 15, 1972, Nixon directed that Ford, House Republican leader at the time, be enlisted to help halt the investigation.

FORD 'DOOR KNOBBED'

WASHINGTON (AP) — The television lights switched on, the cameras focused on the door, the members of the press stood and the introduction was solemnly made:

"Ladies and gentlemen, the President of the United States."

The reporters waited, but nobody came in.

Then there was a rattling and thumping at the door of the White House East Room. President Ford couldn't get in.

Finally, he appeared from another door leading to an adjacent hallway and took his place at the rostrum.

"We just had a doorknob break off," he explained, quickly adding: "You can't blame that on me."

There was some confusion about the doorknob incident.

Ford, describing the doorknob affair, said it occurred as he was trying to leave the Oval Office for the walk to the East Room where the reporters were waiting for him to start his news conference.

He said the Oval Office doorknob came off in the hands of one of his aides, Terrance O'Donnell.

But another aide later clarified the President's remarks, saying the door that lost its knob actually came from the Green Room from which the thumps had emanated at the start of the news conference and not the one leading from the Oval Office.

Candy Recalled Because of Dye

WASHINGTON (UPI) — The U.S. Food and Drug Administration is recalling thousands of pounds of candy made with Red Dye No. 2, the color additive banned this year because of safety questions.

The largest single batch of candy — 112,420 pounds — was made by G. Scaccionoce and Co., the Bronx, N.Y., and distributed in the eastern United States. Those products include licorice sticks, canellini ricci, Jordan almonds in assorted colors, non-pareil seeds, anisini, coriander, chick peas and fruit drops.

Herbert Candies of Shrewsbury, Mass., was reported to recall licorice French style caramel in six-ounce bags and hard candy in assorted flavors in seven-ounce bags, all distributed in New England.

The FDA also said Lebaron Enterprises Inc., Oklahoma City, was recalling an unknown number of red, green, orange and yellow striped suckers made with the dye.

Detectives Shoplift

SEATTLE (AP) — It's easy to shoplift. Three Seattle detectives have proved it.

The three, trying to make their point, shoplifted $1,000 worth of merchandise from downtown stores on Monday. They displayed the items taken at a press conference on Wednesday.

The goods included clothing, jewelry and a $100 lamp. One of the trio even walked off with an electric baseboard heater.

Casual MINI HOMES

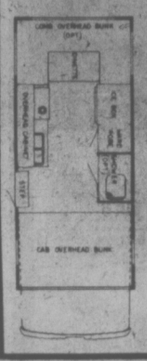

DON'T PAY TOO MUCH!! ONLY $12,495

Buys you a brand "NEW 1977" 18' Casual Mini-Home, self-contained

STANDARD FEATURES— A gas stingy 6-cyl. Ford automatic, power-steering, power brakes, chassis, also 3-way fridge, furnace, hot water and shower, 25 ga. water tank and holding tank.

IMPALA CAMPING WORLD

TEST DRIVE ONE TODAY

ONLY $12,495

10077 GALARAN RD. (ON PAT BAY HWY.) SIDNEY, B.C. 656-5504

you get the "break of your life" at m.m.o.s CB centres

Gemtronics GTX-3336 CB radio

M.M.O.S. CB centres offer this outstanding CB unit for a limited time at this extra special low price. The GTX 3336 is probably the finest unit from Gemtronics. It gives you power wall-to-wall and can hold its own with any one on the air waves. The solid state circuitry endures a great pounding and comes out sounding loud and clear everytime. Features include:

- 1 Year Warranty (Parts/Labor)
- Vertical RF/S Meter
- PA Capability
- PT Microphone
- RF Power Input: 5 Watts
- Complete with 23 Channels
- RF Power Output: 4 Watts Nominal (FCC Max)
- Channel Composition: Crystal Synthesizer Type

HOURS: Mon. to Wed. 10-6 Thurs. and Fri. 10-9. SAT. 10-4

Shop by mail, phone or in person

m.m.o.s centres

1368 W. BROADWAY VANCOUVER, B.C. Ph: 736-3565

$30.00 off! HOOVER

Celebrity II Deluxe if you buy before Oct. 31st.

Here's your chance to really clean up. Buy a Hoover Celebrity II Deluxe before October 31st, 1976 and save yourself $30! With features like this, you can't afford to miss out!

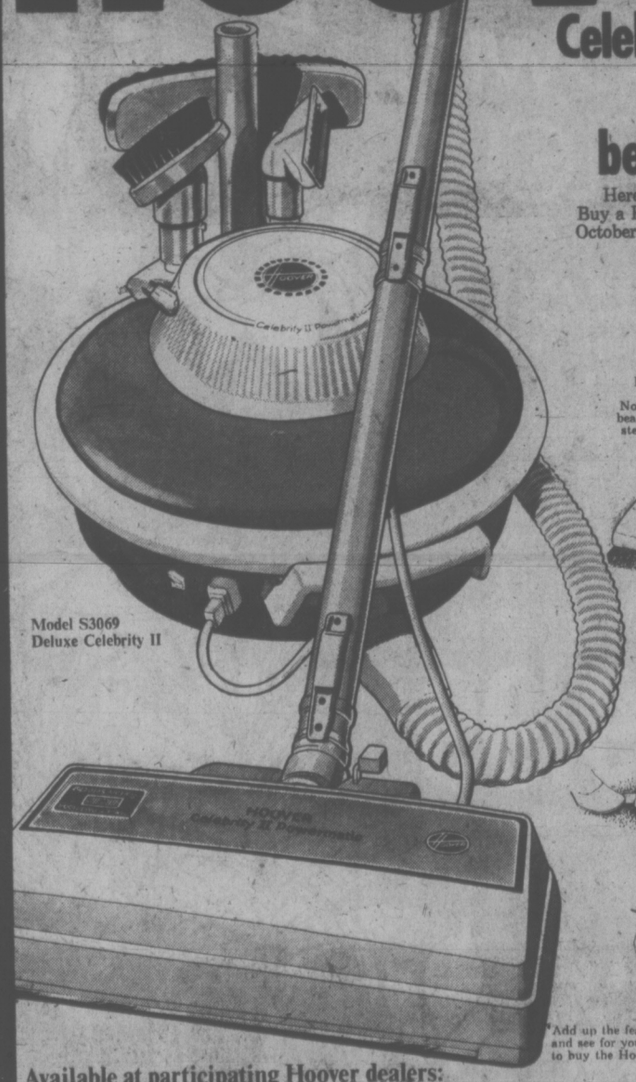

Model S3069 Deluxe Celebrity II

Powermatic nozzle

If there's one thing that makes a Celebrity II famous, it's Hoover's exclusive Powermatic Nozzle. Its heart is a motor-driven agitator that beats-as-it-sweeps-as-it-cleans. With its hardened steel beater bar it can handle the toughest jobs.

Full-time edge cleaning

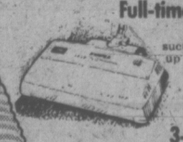

With Celebrity II, the suction power works right up to the nozzle edges, so you can clean right up to the baseboards.

3-position handle

Only Hoover's handle gives you 3-position adjustment. For storage. Operating. And under furniture. (It means that you can stop stooping.)

Toe-touch surface selector

You can adjust Celebrity II for hard surface or carpeted floors with just a touch of the toe. There's a built-in brush that bears down on bare floors. And the indicator's on top where you can keep an eye on the setting.

Huge, multi-magnum bag

Inside every Celebrity II Deluxe there's a multi-magnum bag. A yard long. With a remarkable 780 square inches of filter area.

*Add up the features and subtract $30, and see for yourself why now is the time to buy the Hoover Celebrity II Deluxe.

Available at participating Hoover dealers:

HASTINGS VACUUM 2100 Douglas St. 386-7734 "factory authorized service centre"

STANDARD Furniture Co. 737 Yates St. 382-5111

BISHOP'S HARDWARE 1237 Esquimalt Rd. 383-1722

MACLEODS 2488 Beacon, Sidney 656-5921

ABC ELECTRIC 831 Yates 382-7221

LINK HARDWARE STORES

Coast to Coast Newspaper Advertising Sells the Most

Mazda Mizer.

$3150* BEST 2-Door Coupe BUY

$3295* BEST 4-Door Sedan BUY

$3745* BEST 4-Door Wagon BUY

Compare.

- Price. Compare the new low price* for the Mazda Mizer 1300 cc coupe with Honda Civic, Datsun B210, Toyota Corolla, VW Rabbit and Chevette. You'll agree, the Mazda Mizer is the Best Buy.
- Mileage. The Mazda Mizer was the first car to get over 50 mpg highway (38 mpg city) in the '76 EPA tests.†
- Features. Every Mazda Mizer comes fully equipped with features like power assisted front disc brakes, electric rear window defroster, high-back front bucket seats and 60 amp/hr heavy duty battery.

Now's the time to seal a deal!

*Price based on Manufacturer's suggested retail price p.o.e. Halifax, Montreal, Toronto, Vancouver, not including handling charges, license, gas, provincial sales tax or local freight where applicable. Any individual dealer is free to sell at a lesser price. Comparisons based on manufacturer's suggested retail prices at time of publication. †Mileage based on U.S. Environmental Protection Agency test results. The mileage figures are estimates (U.S. gallons converted to Imperial gallons.) The actual mileage you get will vary depending on the type of driving you do, your driving habits, your car's condition and optional equipment.

mazda Mazda Motors of Canada Ltd.

Horwood Motors Ltd. 810 Johnson Street (at Blanshard): 385-1451

dealer licence number D-00803A

Three New Cabinet Members Predicted in Bennett Shuffle

By LIZ HUGHES

The provincial cabinet will probably meet in November with at least three new cabinet ministers, the result of a promise by Premier Bill Bennett to split up dual portfolios.

Suggestions that Bennett would hand out his rewards during the Social Credit Party convention which started today in Vancouver, appear unfounded.

Speculation is now that rookie ministers will be sworn in at Government House on Oct. 29 or Nov. 1, before the premier leaves for a short vacation.

Speculation on the "cabinet sweepstakes" has been going on for months and obviously all 20 backbenchers would love the prestige of a cabinet job.

Not only does the title of "minister" carry status, it also involves a salary at $48,000 a year — double an MLA's.

Bennett originally said he would only be adding to his 15-member cabinet, not shuffling, but it now appears the premier will grab the chance to do some reorganizing as well.

At the top of the list to join the cabinet, according to one high-ranking party official, are Jim Hewitt from Boundary-Similkameen, Jack Kempf, Omenica and Stephen Rogers, Vancouver South, in that order.

Although it would appear that there is a cabinet post for each of the three top-rankers, there is a hitch.

It's understood that Bennett, whether he does it now or just before the spring session, would like to sidestep Ed Smith out of the job as speaker of the house and replace him with Harvey Schroeder, of Chilliwack, who outshone Smith when he took over the chair as deputy speaker.

The problem is whether the premier will demote Smith to the backbenches or placate him with a cabinet post. Smith, the MLA from the rural North Peace River riding, seems most qualified for the minister of agriculture post, if the premier decides to keep him.

But if Smith returns to the backbenches — a strong possibility — Jim Hewitt is likely to get the agriculture spot.

Next on the rising-backbencher list is Jack Kempf who seems likely to pick up the post of minister of mines. Tom Waterland, a former mines department civil servant who held the dual portfolio of mines and forests, did not do well with mines during the spring session, despite his obvious expertise and will probably hang on to the heavy forests portfolio and give up mines to Kempf.

One of the most complicated portfolios to split up belongs to Grace McCarthy. She holds the portfolios of recreation and conservation, travel industry and provincial secretary. She is also house leader and deputy premier.

McCarthy undoubtedly wants to hold on to the prestigious deputy premiership which means essentially that she will also keep the provincial secretary's position.

That leaves the posts of recreation and conservation and travel industry. McCarthy, who seems to revel in the travel industry job, will try to hold on to that along with her other duties. But if it is split off it will probably go to the dapper Steve Rogers, who would do well in the job.

Recreation and conservation is rumored to be going to Jim Chabot, an "old guard" MLA and one-time minister of labor who did not excell in that position. If Chabot is out for that post, Rogers is in.

As to the rest of McCarthy's list of duties, Attorney-General Garde Gardom will probably pick up the position of permanent house leader, a drudgery job at best.

The reorganization that Bennett will take on will also involve the attorney general and consumer services portfolios.

Consumer Services Minister Rafe Mair, a sharp Kamloops lawyer, is generally regarded as being "under utilizel" in a lightweight position.

Before the next session Bennett will probably shift the responsibility for corporate affairs out of the attorney general's portfolio and create a new portfolio of consumer services and corporate affairs.

But it is likely that this time around there will be straight exchange between Mair and Environment Minister Jim Nielsen who is not experienced enough for the controversial environment portfolio which also covers the B.C. Land Commission.

Cougar Shot Near Sooke After Killing Farm Pony

A predator control officer who shot a cougar Tuesday after it had attacked and killed a Shetland pony on a Sooke farm said he gets no "thrill" from killing the wildcats.

"But it has to be done for the sake of the species," said Dan Lay of the B.C. Fish and Wildlife Service. "The cougar had to be destroyed not only to protect domestic animals but to prevent him from giving a bad name to all other cougars who cause no trouble on the Island."

The cougar Monday chased some horses on the Otter Point Road farm of John Tregear, finally killing the pony. After feeding on its blood, it disappeared into the woods.

On the following morning it returned to feed on the dead animal, giving Lay the opportunity to track it down with dogs. The cougar was shot up a tree, about half a mile from the farm.

Lay said an autopsy showed the cougar had a surplus of fat and wasn't starving. It was a male and weighed about 120 pounds.

The cougar is also suspected of killing a goat and sheep which disappeared from the farm this summer, he said.

"Apaparently there are plenty of deer in the area," he said, "but it looks like the cougar got fond of domestic animals as they are easier to catch."

If possible, Lay said, he likes to give a wild animal who has got into trouble another chance.

"If I see there is hope for a cougar I will use a tranquillizer on him and transport the animal to another area where he won't cause any trouble," he said. "But there was little hope for this one. He had got accustomed to domestic animals."

HE'S VERY SPECIAL . . . TELL HIM!

the Bay

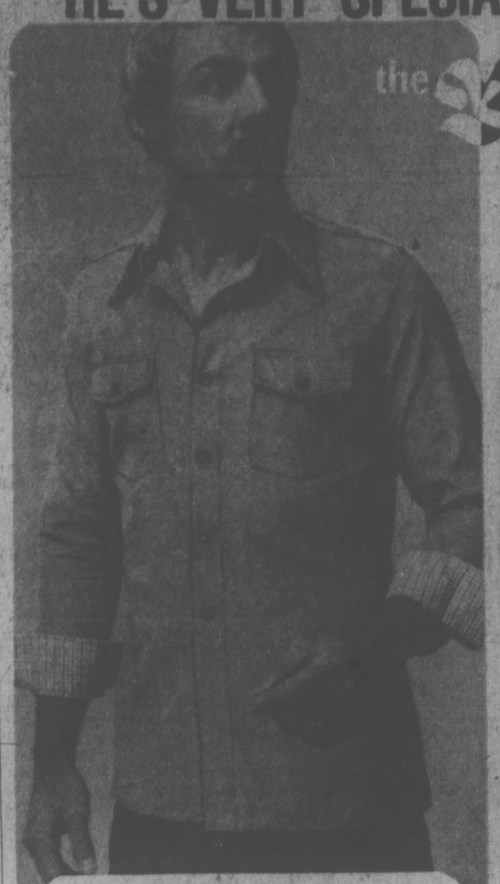

The manly look of corduroy . . . in a luxurious soft shirt

12.99

A distinctive design that expresses his individuality, from the placket front closing to the Tattersal contrasts in the neckband and cuffs. Fine wale corduroy, in tasteful shades of tan, blue or brown. S,M,L, XL.

Men's Sport Shirts, Main

Warm and wonderful . . . a pure wool, easy going cardigan.

29.99

Styled with his good looks in mind. Earthy wooded buttons, smartly tied belt, cozy pockets — accent the smooth, casual lines. In navy, rust, camel, to blend with his any preference. S,M,L,XL.

Men's Sweaters, Main

$1.20 won't BUY a trunk

but it can SELL one!

It's travel time again . . . the ideal time to sell unwanted trunks and luggage. With so many people on the go all it takes to sell luggage is a little Classified Ad in this paper. You'll help someone's travel plans, and you'll make a nice pofit.

To qualify for this rate, ads must be of a private nature.

$1.20 FOR TEN WORDS
One insertion in BOTH Victoria's daily newspapers!

PHONE 386-2121
Monday through Saturday 8 a.m. to 6 p.m.
Classified Advertising Dept.

Victoria's Two Daily Newspapers
THE DAILY COLONIST and VICTORIA TIMES

the Bay

CREATE YOUR OWN JUNGLE!

It's our Truckload Plant Sale and we've got a massive array of decorator plants that stand about 3½ to 4 feet high and grow in 3-4 gallon size containers. And why not pick up an extra one or two and pamper them until Christmas when you can give them to someone very special.

Selection includes Areca Palm, Ficus Benjamina, Ficus Elastica (Rubber Tree), Dracaena Marginata, Dracaena Massangeana and Yucca plants.

Personal shopping only, please . . . no deliveries.

Sale, each 19.99

Prices in effect while quantities last from October 22nd to October 30th.

Garden Shop, 2nd Parkade Level

DAILY STORE HOURS 9:30 A.M. TO 5:30 P.M. THURSDAY AND FRIDAY TO 9:30 P.M.
PHONE 385-1311. FREE CUSTOMER PARKING.

Hudson's Bay Company

Two Cracks of the Bottle and an Executive Shower Launch Ferry

Customary crack of champagne had to be done twice at Wednesday's commissioning of the new super-ferry Queen of Cowichan. Louise Underwood of the Cowichan band of Indians takes aim (left photo) but bottle fails to break. On the second try (centre photo) the bottle cracks on the bow and Bill Hudson (right photo), president of Cornat Industries of which Yarrows shipyard is a division, hands back remains after being splattered with the contents. The ferry is expected to be in Nanaimo this weekend for familiarization runs between Departure and Horseshoe Bays. Transport Minister Jack Davis said Wednesday the government has received Ottawa approval to refinance the $17 million vessel up to $10 million and is hoping to get permission to refinance the entire cost.

Cougars' Fate Unknown

Victoria's recreation committee today passed on to city council hockey anti-violence recommendations framed by committee chairman Ald. Ron McKenzie.

But the committee did not make it clear whether it agreed or disapproved.

McKenzie wants council approval for the Victoria Cougar's hockey club to continue using Memorial Arena without a contract on a game-to-game basis — but with the stipulation that the club be denied the use of the facility "if the players' conduct is found to be unacceptable."

McKenzie also recommends that council contact the 12 cities participating in the Western Canada HockeyLeague with a view to having a standard non-violence clause written into their 1977-78 contracts.

The alderman told committee members today that without this uniform policy amongst all clubs, the Cougars could find themselves taking a hammering from clubs not bound by such provisions.

He said Cougars owner-manager Pat Ginnell makes a valid point when he claims that their opponents could exploit this situation late in the season with only two or three games left to play.

If violence erupts and council said "no more" the Cougars could find themselves "out of the league, out of the playoffs and that's it."

Ald. Bob Ellis said he is reluctant to see the club using the arena without a contract, and reiterated his earlier call for stricter police enforcement.

LOCAL SHIP MOVEMENTS

NAVY

Restigouche, Provider, Gatineau, Kootenay and Terra Nova at sea, returning Oct. 29; Qu'Appelle, Yukon and Mackenzie at sea, returning 11:30 a.m. Oct. 29; Endeavour at sea, returning Oct .22; all other ships in port.

MARINE SCIENCES

Parizeau in Esquimalt, Richardson and Vector at Pat Bay, Pandora II at Kitimat.

Money Promised For Fish Patrols

By MIKE HUGHES
Times Staff

The federal government has promised more money for fisheries patrols on the West Coast, enabling the patrol vessel Howay to be at sea possibly within two weeks.

In answer to a question from Donald Munro (PC — Esquimalt-Saanich) in the House of Commons Wednesday, Fisheries Minister Romeo LeBlanc said funds will be transferred from other parts of his department to finance the Howay.

"That's good news," said Capt. Mitch Gay, manager of regional services in Vancouver.

He said in an interview today he had not heard about the promised funds and had no details on the amount involved or when it would be available.

He said the 120-foot Howay needs one of her main engines overhauled before she goes to sea and this will take about 10 days.

"From the time I get the go-ahead until the Howay is ready to go will be about two weeks," Gay said.

He raised the issue earlier this week when he complained a lack of funds had left the Howay tied up at a time when the vessel was needed on patrol.

Gay said then that there are five foreign fishing fleets encroaching on Canadian waters and they could move in any time unless they are watched.

He said the fleets have been watched closely by Canadian Tracker aircraft and so far there have been no sightings of vessels fishing within the 12-mile limit.

He said the patrol vessel Laurier is on patrol and her crew members have been boarding Polish ships to check on quotas of such fish as hake and rockfish that can be taken even outside the 12-mile limit.

Gay said it does no good to have aircraft in the area because they can't make an arrest or do anything if there is a violation.

Of the decision to tie up the Howay, he said:

"You always have a gut feeling of concern when you've got a tool and you can't use it."

Gay said the Howay, like the Laurier, is 40 years old, but in "reasonably good shape."

He said he has the blueprints for a new 170-foot vessel which include an open upper deck to accommodate a helicopter.

He is optimistic he will be given the authorization to begin building the boat. "If the funds are made available, in three months we could be rolling," he said.

Allen McKinnon (PC — Victoria) said Wednesday he has the impression LeBlanc is fighting to get a major re-equipment scheme for the marine fleet pushed through the federal cabinet.

He said the 1976-77 spending estimates only set aside $287,000 for vessel replacement, which he said wouldn't nearly cover the cost of a new vessel.

He said the new estimates, which will come in January, should include provision for a major rebuilding program for future patrol vessels.

CITY CLERK RETIRING

Victoria city clerk Morran Waller announced Wednesday he will be retiring effective Nov. 30 after 32 years of city service.

Waller, who will be 60 early next month, joined the city's staff in May, 1938, as a junior clerk in the treasurer's office. His salary then: $65 a month.

After six years of military service, he returned to City Hall in 1946. For a time he was engaged in paymaster and bookkeeping duties until he was appointed secretary to the aldermen and committees, a function which was later combined with that of assistant city clerk.

Waller was appointed city clerk in September, 1965.

He has worked under 10 mayors during his period with the city, and next month's civic election will be the 11th conducted under his supervision as returning officer.

Waller said he has no special plans for his retirement, beside resuscitating his backyard garden and playing "a little more golf."

The increasing work load on his office, including the considerably greater volume of paperwork connected with rezoning matters, was one reason for seeking early retirement, he said.

WALLER
. . . 32 years on job

But Waller, who has something of a reputation for pungent, pithy comments in his dealings with staff and public alike, would not elaborate.

All he did say was: "I used to whistle coming to work, but now I whistle going home."

FIREWORKS PERMITS REQUIRED

The Victoria fire department reminded city residents today of regulations covering sale and use of fireworks at Hallowe'en together with rules on bonfires.

People intending to sell fireworks, not including firecrackers which are banned through the Capital district, must get a $1 permit from the main firehall, 1234 Yates. The permit will be valid from Oct. 24 to Nov. 1.

People wanting to light bonfires on Hallowe'en also need a permit from the firehall. The permit, which is free, will be valid from 6 p.m. to 11 p.m. Oct. 31 and the person responsible for the fire is required to take the permit out.

Fires must be at least 15 feet from other combustible material and there must be a hose handy. Fires must be supervised and extinguished at 11 p.m.

Stolen Bell May Ring For Charity

Do not ask for whom the bell tolls, because it is silent out at Royal Roads these days.

But it may be ringing good fortune for the United Way campaign.

Pranksters — some suspect University of Victoria students, others suspect Navy personnel from the Esquimalt base — stole the ship's bell from in front of Hatley Castle at Royal Roads.

Royal Roads would like it back and is willing to negotiate the required ransom.

An anonymous caller said if 100 cadets in full dress participated in Saturday's walkathon for the United Way, the bell will be returned.

But Cmdr. Dennis Reilley vice-commander of Royal Roads, says that may be difficult. It is mid-term break at the college and most cadets will be away until Tuesday.

He said he might be able to round up 20 or 30 cadets who stayed behind, or he is willing to work out some other arrangement satisfactory to the kidnappers.

"It's a good skit," Reilley said. "We're willing to talk. I hope they contact us to work something out."

The bell, weighing about 30 pounds and 10-inches in diameter at the base, was bolted to a pedestal at the entrance to the castle.

Reilley said it was reported missing Wednesday.

The campaign ends this week and as of this morning the drive was still about one-third short of its $800,000 goal. But funds are rolling in steadily and there is an "excellent chance" the goal will be reached, a campaign spokesman said.

Police Ponder Overtime Squeeze Play

Victoria police union has ruled out a strike or work-to-rule action but it is ready to launch an alternative strategy in protest against the city's refusal to ratify 1976 contract proposals, a union spokesman said today.

President Sgt. Patrick Braiden would not define the type of action contemplated, but said it could place a "pretty heavy financial burden" on the city.

One possibility might be for the men to exercise their right to receive all overtime payments in cash rather than claim the equivalent time off in lieu, he said.

Braiden explained the general policy is to take about two-thirds of the entitlement in time off, which saves the city some money. "But if we adopted the perfectly legal tactic of demanding straight cash for all overtime incurred, the department's overtime budget would be two-thirds overspent."

He stressed, however, that this would be only one of "many" options open to them in the way of protest action, and said in any case he did not know when the action would start.

"That has been left entirely in their (the union membership's) hands," he said.

Meanwhile, Braiden said the union executive was instructed at a meeting Wednesday night to re-submit its proposals, including an eight-per-cent increase, improved fringe benefits and an indexing system for non-commissioned officers' pay.

The only fresh demand will be for one-per-cent interest payable on all retroactive pay, in recognition of the fact "that they (the city) have had the use of our money for 10½ months."

Braiden said Mayor Mike Young on behalf of the police board had earlier endorsed all the contract proposals, but then turned down the demand for immediate retroactive pay of the eight-per-cent increase.

The city wants to have the approval of the Anti-Inflation Board before it makes any retroactive payments at all, he said, and the union considers this attitude "irresponsible."

He said the inescapable conclusion is that the city is stalling because "they are hoping it will be rolled back" (to less than eight per cent).

There's Many A Slip...

Keith Stradder had a staggering experience Tuesday night and as far as Victoria police are concerned he's lucky to be alive.

According to police, Stradder, 42, of 2311 Dowler, was drinking wine with another man and two women under the Johnson Street bridge when he decided to go for a dip.

Taking off all but his shorts and socks, he plunged into the frigid waters of the Inner Harbor.

He swam about 50 yards police said, and possibly because of the cold, he climbed aboard a boat moored at a wharf where fishboats tie up.

As he was getting aboard his feet got tangled in tie ropes and he fell backwards.

Two persons on a nearby boat, the Tammey Marie, heard the splash, saw Stradder's legs sticking out of the water, raced over and rescued him.

Stradder is in satisfactory condition in Victoria General Hospital today.

The name of the boat he fell from was the Staggering By.

ASK THE TIMES

Q. Could you please tell me how the expression "mind your Ps and Qs" originated? L.H.

A. The origin is obscure. One possibility is that it derived from p and q, meaning "of prime quality." Another suggestion is that it came from the expression "learn your Ps and Qs" — a warning to children to learn their lessons well, perhaps because of the difficulty in distinguishing P and Q, both having tails.

But our favorite is that the expression comes from the old custom of alehouse tally, where a P was marked for pint, and a Q for quart, care being necessary to avoid over or under charging a customer.

WHO'S THAT well-dressed gentleman in the white shirt and tie sitting in on a photography class at Spectrum School? Why, it's principal Wally Russell and he's not just observing; he's taking the course as one of 20 students learning all about 35 mm. cameras, color and black and white photography, picture composition and darkroom work. The teacher (right) is Ted Sarkissian. Good shooting, Wally.

Alaska Won't Pay Dealer For Return of Artifacts

Sidney art dealer Howard Roloff says he is willing to sell the artifacts he purchased from Alaskan Indians to the state of Alaska for what he paid for them.

"But Alaska won't buy them. They're not interested in their own artifacts," he said from his Sidney home today.

The recent purchase for $240,000 of seven items from the Alaskan village of Klukwam, near the Yukon border, has resulted in a court order in Juneau attempting to stop Roloff from selling the artifacts.

Because of the court action, Roloff is reluctant to discuss the transaction, but he gave some background to the purchase.

The seven artifacts consist of four frog poles and a screen that stood in front of the Ganaxtedi Clan House in Klukwam, and three clan hats.

All the items were owned by members of the Ganaxtedi Clan. Roloff paid the $240,000 to the nine owners.

Other villagers, apparently upset by the loss of the artifacts, hired lawyer Linn Asper to try to get the artifacts back. Asper took out a court injunction in an attempt to prevent Roloff from selling the items, but the injunction has no jurisdiction in Canada.

Roloff said he purchased the artifacts in good faith from the owners. He said the clan house was vandalized numerous times and the rest of the villagers completely ignored the clan house.

Most of the Ganaxtedi Clan do not live in the village and when caretaker Sam Martin became ill and had to move to the nearby city of Haines, the clan house fell into a state of disrepair.

Numerous items were stolen, and the clan members became concerned about their heritage.

"That's why they were willing to sell," Roloff said. It was not because they were poor and needed the money as Asper indicated to a Vancouver Province reporter.

He said the villagers are well off by North American standards. Annual salaries range from $25,000 to $75,000 a year and with the recent $100 million Indian land claim settlement with the U.S. government, they will all soon be millionaires, Roloff said.

Roloff said he wants the artifacts to go to an institution to preserve them. A number of clan houses have burned down and no one in Alaska is interested in artifacts, he said.

Contrary to press reports, the artifacts have not been offered to anyone, Roloff said. He would like to see them in Canada if Alaska doesn't want them.

"Time and time again, the Alaska state museum has turned down artifacts," Roloff said, but added he would be willing to sell the Klukwam village items for what he paid for them and expenses.

Roloff first visited Klukwam village five years ago and on his return this year found a great deal of deterioration had taken place.

No one lives in the Clan houses and they are cold and damp — two conditions which speed the rot and destruction of the artifacts.

Roloff resents the bleak picture lawyer Asper painted of him to the press. He said it has always been his policy to replace every artifact he has purchased with an exact replica.

Carson To Run

Victoria car dealer Frank Carson today announced he will seek one of the four aldermanic vacancies on Victoria city council in the Nov. 20 civic election.

Carson, an unsuccessful Social Credit candidate in the Oak Bay riding in the last provincial election, said he has decided to run because he has an abiding interest in politics and "I have received a great deal from the community throughout my life and I want to give something back."

One of his main concerns, he said, is the question that concerns everyone — whether tax dollars are being wisely spent.

sports

DOUG PEDEN - EDITOR

Reds Want 'Great' Label

NEW YORK (AP) — The World Series has become a waiting game, and neither players nor fans are pleased.

The best-of-seven competition, lacking the drama of previous series, took a night off Wednesday because of rain.

"I don't like a day off," said Cincinnati Reds' Dave Concepcion. "I would like to get it over with. The season's over. I want to go home."

"A postponement doesn't do a thing for us now," said manager Billy Martin, whose New York Yankees face the prospect of being swept in four games.

"Why did you call the game off?" asked one upstate New York fan, telephoning Bowie Kuhn's office shortly after the commissioner's 2 p.m. decision to postpone the game.

Tonight's game begins at 8:30 pm. EDT. If a fifth game is necessary, it would be played sometime Friday.

Because of the television debate Friday between presidential candidates Jimmy Carter and Gerald Ford, the game originally scheduled for 8:30 p.m. may be pushed up to an afternoon or twilight starting time.

The Reds came into this baseball series trying to achieve a feat unmatched by a National League team since the 1921-22 New York Giants—winning successive World Series.

The Reds will start pitcher Gary Nolan tonight. If Martin sticks to his game plan, Ed Figueroa will be his starter. But the rain delay has given him an option. He could start Catfish Hunter.

Sparky Anderson, the outspoken manager of the Reds, thinks this series should have ended a long time ago.

"The series should be over by Oct. 1," he says. "That would be best for everybody. But then it is not my job to run baseball."

His job is to run what he believes is the best team in several decades.

Last year against Boston Red Sox, he said the Reds did not play up to their capabilities. This year, he says, they want that sweep "to show the people we are one of the great teams of all time."

Getting A Foot Up

Canada's Robert Iarusci (2) clears ball in World Cup soccer qualifying game against United States at Seattle, Wednesday. Effort was in vain as United States defeated Canada 2-0. Canadians now must upset Mexico next week to qualify for second round. See story on page 14. (AP wirephoto)

Gil, Darryl Hit NHL Milestones

By The Canadian Press

Gil Perreault and Darryl Sittler passed career milestones Wednesday night but the National Hockey League veterans had to share the spotlight with a 20-year-old rookie and a low-scoring defenceman.

Perreault in his seventh season with Buffalo, scored two goals to lead the Sabres to a 4-0 win at home over Vancouver Canucks. The goals were the 195th and 196th in regular-season career play for Perreault, giving him a total 501 points.

Sittler scored his fourth goal of the year at 8:18 of the third period to enable Toronto Maple Leafs to tie Pittsburgh Penguins 4-4. It gave him 400 career points in his seventh season with Toronto.

Rookie Glenn Sharply got two goals, his third and fourth of the season, as Minnesota North Stars shaded Atlanta Flames 4-3. Sharpley was Minnesota's No. 1 pick and the third over all from Hull Festivals of the Quebec Major Junior Hockey League in the amateur draft last May.

Meanwhile, defenceman Ab DeMarco, 27, scored his first and second goals of the season to take Los Angeles Kings to a 4-2 triumph over New York Rangers.

In the other game Wednesday, Boston Bruins nipped Colorado Rockies 2-1 to maintain a six-point lead over second place Buffalow and Cleveland Barons in the Adams Division.

The win for the second-place Kings moved them to within two points of Montreal Canadiens in the Norris Division.

Gerry Desjardins turned in an airtight performance in goal to help the Sabres raise their record to 3-3.

The Canucks had three breakaways in the final period, but Desjardins handled them all.

Perreault backhanded his 500th point past goalie Cesare Maniago midway through the first period when the Sabres had a man advantage.

In another power-play situation 20 minutes later, Rick Martin's quick reflexes allowed him to put the rebounding puck in the net before Maniago could recover.

After Desjardins foiled three breakaways early in the final period, the Sabres clinched the win with Perreault's second of the game and Jim Lorentz's third of the season.

The Leafs, whose last three games at home have ended in ties, fell behind 4-3 when Ron Stackhouse scored his first of the season on a power play with defenceman Randy Carlyle in the penalty box. However, the Leafs rallied and got the equalizer when Sittler scored on a play with Lanny McDonald and Brian Glennie.

Pittsburgh defenceman Dennis Owchar needed 25 stitches to sew up a gash over his right eye when he was hit by Tiger Williams' stick.

Sharpley, a speedy right winger who ended his final season as a junior with 60 goals and 74 assists, put Minnesota ahead 2-0 at the 11-minute mark of the first period on a power play. He made it 4-1 early in the third period before Atlanta made it close on two goals by Eric Vail.

The Kings led the Rangers 2-0 after the first period on DeMarco's two goals. In the second, rookie Don Murdoch got goal No. 9 to narrow the margin.

However, a goal by Mike Murphy four minutes later and one by Marcel Dionne late in the game clinched the win for Los Angeles.

(See summaries on page 15)

Trial Date Set For Mel, Mates

TORONTO (CP) — Four Philadelphia Flyers elected trial by judge and jury after a preliminary hearing Wednesday on charges from two National Hockey League playoff games last April at Maple Leaf Gardens.

Provincial Judge James Crossland remanded forwards Bob Kelly and Don Saleski, centre Mel Bridgmen of Victoria and defenceman Joe Watson until Nov. 8 for the setting of a trail date.

Kelly is charged with assualt causing bodily harm to an usherette.

Bridgman is charged with assaulting defenceman Borje Salming of Toronto Maple Leafs, Watson with assualting a police officer and possession of a weapon dangerous to the public peace — a hockey stick — and Saleski with possession of a dangerous weapon.

A second charge against Saleski — assaulting a police officer — was dropped.

Judge Crossland said he has his doubts about whether a hockey stick could be called a dangerous weapon. But when doubt exists in a preliminary hearing, the fact should be tried by a jury, he said.

Times Handicap

By Bill Walker

Sandown Park, Friday, Oct. 22 (fourth day)

1st race — 6½ furlongs

Claiming. Purse $900. For three-year-olds and up.

0995	Canadian Colleen (R. Dailey)	115	Won't find much easier	(1)
1025	Hidden Lake (J. Dailey Jr)	115	Should set pace, must be caught	(6)
10183	Arnak (Stein)	115	Didn't miss by much latest	(2)
0995	Winning Promise (Carter)	120	Best puts right there	(4)
0564	Mickey Finn (Dailey Sr.)	117	Been off while; chance to share	(3)
0995	Deb's Jewel (Brownell)	117	Not off most recent	(5)
	Solar Deb (Munoz)	120	Could be there off best	(7)

2nd race — 6½ furlongs

Claiming. Purse $900. For three and four-year olds.

0987	Earl of Surrey (J. Dailey Sr)	115	No reason couldn't graduate	(8)
10182	Our Ladyship (Phillips)	115	Ran as if short in last	(6)
0997	Emil H (Manning)	110	Could get up in time here	(2)
10182	Solveig Song (LeBlanc)	115	May have needed tightener	(4)
0997	Tap Man (Dailey Jr)	110	Has enough speed to be factor	15)
	Tramos N' Thieves (J. Arnold)	120	Rail not that much an asset	(1)
10182	Summer Sweetie (R. Arnold)	112	May need race over track	(3)
0845	Tierra Santa (Furlong)	117	See one first; may do later	(7)
Also eligible:				
10161	Future Concern (R. Dailey)	110	Showed speed in debut, put second	(9)
0927	No Wind (Brownell)	117	Had some for first half last	(10)
0925	No Guarantee (Dailey Jr.)	110	Not this time either	(11)
1098	J. C. Run (Brownell)	120	Likely need a race	(12)

3rd race — 6½ furlongs

Claiming. Purse $900. For three and four-year olds.

1010	Barbifurate (Manning)	112	Repeat of previous might do here	(5)
(10162)	Surrey Belle (Carter)	117	Won first handily, more to do	(2)
10184	Leona R (J. Arnold)	120	Toss our last; can do better	(1)
0858	Tura Tay (R. Dailey)	115	Careful; may be overlooking	(3)
1011	Ralaron's Aerialist (Phillips)	120	Stranger things have happened	(4)
1085	Grosse Grosse (Rycroft)	123	Will battle on the pace	(6)
	Fleet Barb (H. Ollive)	120	Don't discount; has chance	(7)
0909	Charity Drive (Wood)	120	Picked right day for debut	(8)
Also eligible:				
1011	Mabe a Jewel (Dailey Jr.)	115	Didn't beat a horse in last	(9)
0900	Crowsnest Flyer (Wolski)	120	Faces much speed on inside	(10)
1011	Fates Fortune (Stein)	115	Chance to share, top if goes	(11)

4th race — 6½ furlongs

Claiming. Purse $900. For three-year olds and up.

	Royal Attempt (Dailey Sr.)	120	Probably as good as any here	(6)
0995	Centennial Hostess (Manning)	112	Might soon get the habit	(2)
0995	B. Laurel (Dailey Jr.)	115	Time is running out	(4)
10163	Obsopink (Brownell)	120	Should improve off opener	(1)
10185	Swift Peggy (LeBlanc)	117	May find this lot easier	(5)
10183	Comic Way (Wolski)	117	Had some speed in debut	(3)
0995	Keep B.C. Green (Holbrook)	117	Has had trouble keeping up	(7)

5th race — One mile

Claiming. Purse $900. For three-year olds and up.

1032	Burnside (R. Dailey)	115	Capable of getting up in time	(2)
(10169)	Easters Trophy (Munoz)	118	Closed with rush last; could do	(1)
10188	Successful Road (Carter)	120	Stretches out; can handle route	(4)
10188	Langley Beau (Dailey Jr)	116	Figures to improve off opener	(3)
(10165)	Uncle (Wolski)	119	Held on well in latest	(8)
1034	Hard Choice (Stein)	118	Track would seem difficult	(5)
1004	Stormy Don (Manning)	114	Chance if comes up with best	(6)
1014	Stararco (Furlong)	119	Might try to steal lead	(7)

6th race — 6½ furlongs

Claiming. Purse $900. For three-year olds and up.

0999	Winnikim (J. Arnold)	120	Will be closing in stretch	(4)
0995	Nothing But Gals	115	Has speed, rail, may not stop	(1)
1024	Miss Jay Note (Brownell)	120	Closes with determination	(7)
1024	Rothesay Bay (Chabara)	120	Another with good chance	(5)
0850	Ballerina Belle (Wood)	120	Be part of early pace; beware	(3)
(0998)	Pacific Ruby (Munoz)	123	Faces some fliers on inside	(8)
0975	Nairal (Manning)	120	Might need easier; gets good boy	(2)
0937	Glory Isle (R. Dailey)	118	Contention runs deep	(6)
Also eligible:				
0909	Treble Treasure (Dailey Sr.)	120	Not likely with this crowd	(9)
10165	New Pride (Phillips)	123	Scratched Wed. for this	(10)

7th race — 6½ furlongs

Claiming. Purse $1,000. For three-year olds.

1011	Whisht (Carter)	121	Was right there at finish in last	(4)
(1010)	Mutual Admiration (Rycroft)	120	Handled similar in good one	(2)
0970	Tearing Down (R. Arnold)	121	Didn't lose by much to top pick	(3)
(10184)	Felix Ribbeau (Manning)	113	Could find this kind tougher	(7)
1011	World Hero (J. Arnold)	116	May find track to liking	(6)
(1020)	Mr. Bradley (—)	113	Won handily at longer; must keep up	(8)
1029	Count Out (—)	118	Capable of handling these	(1)
	Multi Man (Ollive)	116	Might need trip over track	(5)

8th race — One mile

Claiming. Purse $1,300. For three-year olds.

(1029)	Local Boy (Manning)	110	Comes off smart score	(5)
1027	Sunny Lark (Munoz)	118	Be right there at finish	(1)
1001	Ask The Fleet (R. Dailey)	113	If gets long lead, look out	(4)
1029	Split The Atom (J. Arnold)	116	Dangerous factor with these	(2)
10187	Major Talent (Furlong)	113	Will wield a strong influence	(6)
10187	Lord Occe (Charlton)	118	Sharp, but this party rough	(3)
0900	North Hand (Carter)	113	Might wake up in time	(7)
1027	Winning Touch (—)	118	Will be running in the lane	(8)

9th race — Mile and one-sixteenth

Claiming. Purse $900. For three-year olds and up.

(0994)	Pacific Rim (Shore)	116	Betting it turns up wet	(4)
1034	Mi Soldier (Brownell)	123	Could be the solid one	(7)
1034	Oak Alley (Manning)	111	Wouldn't be any surprise	(1)
1004	Scratch Harry (J. Arnold)	120	Will likely prompt pace	(8)
10166	Clintavon (Wolski)	120	Ran evenly in debut	(3)
0994	Bald-Headed (—)	116	Would need to improve	(6)
1024	Crystal Comet (R. Dailey)	113	Poses threat off some tries	(2)
1004	Secret Sovereign (Carter)	123	Been disappointment lately	(5)

One best: Local Boy — **One long: Mr. Bradley**

First post at 1:15 p.m.

Gloeckner Back On Cougar Defence

Lorry Gloeckner has rejoined Victoria Cougars of the Western Canada Hockey League and is expected to see action Saturday as an "overage" player.

Gloeckner, who scored seven goals and earned 46 assists last season, was picked by Boston Bruins of the National League in the second round of the amateur draft last June.

He reported to the Bruins' training camp a couple of pounds overweight and after six days of workouts was sent to Rochester Americans of the American League. He played three exhibition games but the 20-year-old Victoria native decided to return home when asked to report to Columbus of the International League.

Manager-coach Pat Ginnell of Cougars thinks Gloeckner, a "defensive defenceman," will help some of the younger players and "add some size to the club."

Ginnell, who plans to pair the 205-pound defenceman with rookie Mark Robinson for the game against New Westminster Bruins at 8:30 p.m. Saturday in Memorial Arena, said the move will enable him to shift George Phillipoff up to the forward lines.

Gloeckner replaces Dale Ewasiuk as the one "overage" player allowed each team under WCHL rules. Ewasiuk left the team following Saturday's game against Portland Winter Hawks.

Defenceman Grant Shmyr also left Cats to rejoin Richmond Sockeyes of the Pacific Coast Junior League.

In WCHL play Wednesday, Brandon Wheat Kings tripped visiting Lethbridge Broncos 6-3, Bruins topped host Kamloops Chiefs 4-2 and Calgary Centennials fought host Medicine Hat Tigers to a 6-6 deadlock.

★ ★ ★

LETHBRIDGE (3) — Grant Eakin 2, Mike Panteluk. BRANDON (6) — Dan Bonar 2, Brian Propp, Kelly Ferner, Gord Kaluzniak, Brett Vincent. Attendance: 2355.

CALGARY (6) — Doug Lecuyer 2, Mike Urquhart, Glen Wrile, Gary Rissling, Kevin McLoskey. MEDICINE HAT (6) — Morley Scott, Dave Ross 2, Gary Benson, Jim Nill, Jim Lomas. Attendance: 2569.

NEW WESTMINSTER (4) — Miles Zaharko, Barry Beck, Stan Smyl, Brad Maxwell. KAMLOOPS (2) — Ryan Walter 2. Attendance: 2202.

WESTERN DIVISION

	P	W	L	T	F	A	Pt.
New West.	10	5	2	3	49	33	13
Kamloops	11	5	3	3	48	42	13
VICTORIA	14	6	7	1	62	66	13
Portland	10	2	7	1	34	53	5

CENTRAL DIVISION

	P	W	L	T	F	A	Pt.
Winnipeg	8	6	2	0	49	24	12
Lethbridge	8	4	1	3	39	33	11
Med. Hat	8	3	2	3	39	35	9
Calgary	13	3	7	3	57	68	9

EASTERN DIVISION

	P	W	L	T	F	A	Pt.
Brandon	11	10	1	0	65	34	20
Saskatoon	8	2	5	1	27	29	5
Regina	8	2	5	1	28	45	5
Fdm Flon	9	1	7	1	30	65	3

Next game: Tonight — Lethbridge at Winnipeg.

SPORTS MENU

TONIGHT

HOCKEY

8 p.m. — South Vancouver Island Junior "B" League, Oak Bay vs. Juan de Fuca, Oak Bay Recreation Centre.

8:25 p.m. — South Island Big Six League, Victoria Athletics vs. Western Homes Buckaroos, Pearkes Arena.

FRIDAY

HOCKEY

8 p.m. — South Vancouver Island Junior "B" League, Esquimalt vs. Saanich, Esquimalt Sports Centre.

School Soccer Stakes Rising

Defending-champion Oak Bay Bays and Mt. Douglas Thistles meet at 8 p.m. Friday in Royal Athletic Park in one of two matches that open play in Division I of the Greater Victoria High School Soccer League.

Spectrum takes on Roarunners at Reynolds at 3:30 p.m. in the other match while Victoria draws the bye.

Play in Division II also opens Friday with the Esquimalt Dockers meeting the Panthers at 3:30 p.m. at Parkland.

The five teams which earned berths in Division I during preliminary play will compete in a single round-robin with the top four teams advancing to the league playoffs. Division II teams also play through a single round-robin with the top two teams meeting in a sudden-death final for the Soccer Shield.

An automatic entry into the B.C. championship tournament goes to the Division I champion while the other Victoria beth goes to the playoff winner.

The provincial tourney is scheduled Nov. 18-20 at Oak Bay.

Meanwhile, all points from divisional play will be added to totals acquired during preliminary play and three players are deadlocked for first place in the individual scoring race. Mike Collis and Pat Going of Spectrum are deadlocked with Avie Stubbington of Parkland, each with nine goals.

SCORING LEADERS

Mike Collis, Spectrum	9
Avie Stubbington, Parkland	9
Pat Going, Spectrum	9
Clay Booth, Reynolds	8
Daryl Stubbs, Parkland	7
Bill Merriman, Belmont	7
Dave Spoor, Claremont	6
Dave Williams, Vic High	6
Tim Elwell, Mt. Douglas	5
Louis De Frias, Oak Bay	5
Dave McCaig, Vic High	5

COUGAR Hockey

GARY LUPUL

10-22

VICTORIA vs. NEW WESTMINSTER

Sat., Oct. 23, 8:30 p.m.

Adults $3.50, Students and Senior Citizens $2.25 Children Under 12, $1.50

RACING

October 22nd.

United Way Lottery Race.

Post 1 p.m. Weekdays 12:30 Saturdays

Exacto or quinella every race.

Admission $1.50

1st prize $3,500.00 or more.
2nd prize Free Heating Oil fill-up.
3rd prize Dinner for 2 at Cherry Bank Spareribs House.
Plus many more prizes.
Be there.

see you at

Sandown park

Sidney, B.C.

Sandown Park form chart

October 20, 1976
Copyright by McMurray Publishing Company Ltd.
(Daily Racing Form)

10201 FIRST RACE—Claiming ($2,000). For maiden three and four-year-olds foaled in Canada. Purse $900. 6½ Furlongs

Index	Horse	Jockey	Wt.	PP	¼	½		Str.	Fin.	Odds
10161	Solar Mission	Dailey, R.	115	4	1²	1⁴		1⁵	1¹½	12.30
10161	Amazing High	Manning	115	2	7³	6hd		4½	2¹½	.55
997	Penngar	Chabara	120	3	5hd	5¹½		2½	3³	3.60
991	Devil You	Furlong	120	5	4²	4¹		5³	4²½	20.35
927	No Wing	Brownell	120	7	2½	2½		3hd	5⁵	38.40
1008	Dontbefancynancy	LeBlanc	120	1¹	3¹	3½		6¹	6¹½	5.25
10161	Summer's Glory	Arnold, R.	120	6	6¹	7⁶		7⁴	7¹½	26.95
997	Dancing Olive	Dailey, Jr.	112	8	8	8		8	8	28.05

Solar Mission $26.60 $5.60 $4.10
Amazing High 2.60 2.40
Penngar 2.70
Exactor 4 and 2 Paid $43.90.

Times: 23, 49.1, 1:16.3, 1:24.
Track: Fast.
Winner: dk b or br g, by Solarium II — Twin Flowers, by Elffel Tower. Trainer: Richard Preuss.

10202 SECOND RACE—Claiming ($2,000). For maiden three and four-year-olds foaled in Canada. Purse $900. 6½ Furlongs

Index	Horse	Jockey	Wt.	PP	¼	½		Str.	Fin.	Odds
987	Reflector	Manning	115	1	2²	1⁵		1⁵	1³½	1.50
1005	French Love	Dailey, R.	115	4	4½	5¹½		4hd	2hd	4.05
986	Time To Market	Chabara	120	7	5²½	3hd		2¹½	3²	3.80
987	Soisbeau	Arnold, R.	120	2	7	6⁶		5³	4²½	24.00
987	Bear Hill	Arnold, J.	120	6	3¹½	4²		3¹	5⁶	2.50
915	Louis Hierra	Shore	115	5	1¹	2²		6²	6²	12.05
925	No Guarantee	Dailey, Jr.	120	3	6hd	7		7	7	28.60

Reflector $5.00 $3.30 $2.80
French Love 4.00 2.70
Time To Market 3.10
Quinella 1 and 4 paid $9.90.

Times: 23.3, 49.3, 1:16.4, 1:24.1.
Track: Fast.
Winner: dk b or br g, by Hard and Soft — Videlicet, by Ky. Lee. Trainer: Wayne Isbister.

10203 THIRD RACE—Claiming ($2,000). For three-year-olds and upward. Purse $900. 6½ Furlongs

Index	Horse	Jockey	Wt.	PP	¼	½		Str.	Fin.	Odds
1025	Mr. Tom Thumb	Brownell	123	3	6hd	5¹½		2¹	1no	17.65
891	Discovery Pass.	Arnold, J.	120	1	8	8		1hd	2⁴	1.85
——	Get Swift	Charlton	123	8	7²	7hd		7⁸	3hd	7.30
1008	Strong Item	Wood	120	2	4¹½	4hd		6¹½	4²½	2.55
618	Successful Flight	Carter	123	6	2hd	2hd		4¹	5nk	3.20
998	Careless Cat	Manning	115	5	1hd	1hd		3hd	6¹	10.65
——	Craigara	Munoz	120	7	3²	3⁴		5hd	7¹⁵	18.25
364	Tivol's Son	Dailey, Sr.	120	4	5²	6hd		8	8	14.75

Mr. Tom Thumb $37.30 $9.30 $6.20
Discovery Passage 4.00 3.20
Get Swift 6.80
Quinella 1 and 3 Paid $72.70.

Times: 23.3, 49.4, 1:17, 1:24.3.
Track: Fast.
Winner: b g, by Right Note — Speedy Sheba, by Decathlon. Trainer: Ross Iaci.

10204 FOURTH RACE—Claiming ($2,000). For three and four-year-olds. Purse $900. 1 Mile

Index	Horse	Jockey	Wt.	PP	¼	½	¾	Str.	Fin.	Odds
987	Dark Triumph	Dailey, R.	110	5	1¹	2³	1¹½	1hd	1no	2.20
10164	Brofield	Munoz	115	3	5²½	5⁴	2hd	2¹	2³	1.6b
987	Native Alder	Carter	117	2	7²	7½	8	7¹½	3nk	9.75
1005	Tenusa	Dailey, Sr.	117	6	8	8	7³	6½	4no	8.25
1005	Golden Pins	Manning	115	8	6½	6⁶	5hd	5½	5²½	20.75
10161	Teddy Bear D	Dailey, Jr.	110	1	4³	3¹	3¹	3³	6²½	4.30
980	Bud's Playboy	Brownell	117	4	2¹	1hd	4²	4½	7½	14.65
10162	Sherr's Delight	Phillips	118	7	3hd	4hd	6¹	8	8	37.45

Dark Triumph $6.40 $3.10 $2.90
Brofield 3.00 3.00
Native Alder 4.80
Quinella 3 and 5 Paid $8.80.

Times: 25.1, 50.3, 1:17.3, 1:46.3.
Track: Fast.
Winner: dk b or br g, by Turin — Surrey Queen, by Dark Hawk. Trainer: Fred Finley.

10205 FIFTH RACE—Claiming ($3,200). For three and four-year-olds. Purse $900. 1 Mile

Index	Horse	Jockey	Wt.	PP	¼	½	¾	Str.	Fin.	Odds
946	Winner's Deal	Dailey, R.	110	4	4³	4²	1¹	1⁴	1¾	6.15
1019	Tenicia	Brownell	117	1	8	8	6hd	3hd	2²	4.30
1024	Arco's Pepe	Dailey, Jr.	107	8	6¹	6⁴	8	5hd	3no	10.20
834	Northern Bam	Chabara	119	6	7³	7¹	7hd	6¹½	4²	6.55
1005	Miss Shelford	Manning	111	5	1hd	1hd	2½	2½	5½	3.90
1030	Haigs Drive	Arnold, J.	120	7	5²	5⁴	4hd	4¹	6⁸	3.50
1028	Rad's Lady	Dailey, Sr.	117	3	2½	2¹	3²	7²	7½	6.35
10167	Poolcanna	Arnold, R.	117	2	3hd	3hd	5⁴	8	8	4.30

Winner's Deal $14.30 $5.60 $4.80
Tenicia 5.70 4.90
Arco's Pepe 5.10
Quinella 1 and 4 Paid $76.10.

Times: 24.4, 50.4, 1:17.2, 1:45.2.
Track: Fast.
Winner: b f, by Martins Shadow — Curious Deal, by Royal Rage. Trainer: Dave Forster.

10206 SIXTH RACE—Claiming ($2,000). For three-year-olds and upward. Purse $900. 6½ Furlongs

Index	Horse	Jockey	Wt.	PP	¼	½		Str.	Fin.	Odds
1000	Panama Pete	Manning	114	5	4²½	4²		1½	1hd	1.10
974	Blinkey Ben	Carter	121	2	7	5hd		3¹	2⁵	4.80
——	Airdrie Bob	LeBlanc	120	4	2hd	1hd		2½	3²½	4.00
10166	McLeod Breeze	Chabara	119	7	1²	2²		4³	4²½	5.70
10169	Kensington Drive	Brownell	116	3	6½	7		5²	5¾	20.80
——	Brass Code	Phillips	119	6	5½	6½		7	6²½	21.00
1024	Sweet Jackie	Furlong	118	1	3²	3½		6hd	7	5.40

Panama Pete $4.20 $2.80 $2.20
Blinkey Ben 4.20 2.90
Airdrie Bob 2.60
Quinella 3 and 6 Paid $9.40.

Times: 24, 50.2, 1:17, 1:23.4.
Track: Fast.
Winner: dk b or br g, by Perfect Landing — Parma Sis, by Mary's Beau. Trainer: Ken O'Connell.

10207 SEVENTH RACE—Claiming ($4,000). For three and four-year-olds. Purse $900. 6½ Furlongs

Index	Horse	Jockey	Wt.	PP	¼	½		Str.	Fin.	Odds
1027	Gallant Dave	Munoz	115	6	2hd	2¹		1hd	1²	2.35
——	Mr. Loyalty	Arnold, R.	120	4	1²	1½		2²	2¹¾	1.35
1015	O'Cedar	Chabara	119	3	4²	3hd		5⁴	3¹	3.05
986	Peregrine Falcon	Dailey, Jr.	109	1	6	6		4½	4¹	13.05
1009	Azulique	Manning	111	2	5⁶	4¹		3hd	5⁵	14.45
1007	Hilldorin	Carter	117	5	3hd	5⁴		6	6	6.50

Gallant Dave $6.70 $3.10 $2.30
Mr. Loyalty 3.50 2.50
O'Cedar 2.30
Quinella 4 and 6 Paid $8.20.

Times: 23.3, 50.1, 1:18, 1:25.2.
Track: Fast.
Winner: ch g by, The Willies II — Whipaway, by Bastillion. Trainer: James Marsh.

10208 EIGHTH RACE—Claiming ($2,000). For three-year-olds and upward. Purse $900. 1 Mile and 70 Yards

Index	Horse	Jockey	Wt.	PP	¼	½	¾	Str.	Fin.	Odds
10164	Chief Tamao	Chabara	123	6	5²	2¹	2³	12½	1¹	2.80
10166	Solar Drive	Arnold, J.	120	4	4½	4¹½	3³	3hd	2⁴	1.60
10163	Flying Turf	Munoz	123	8	2½	1¹	1hd	3⁴	3¹	3.65
1030	Devonish	LeBlanc	120	2	3½	5²	5¼	4²	4⁴	10.00
1030	Tipperary C'ty	Dailey, Jr.	118	5	6¹½	6½	6³	5²½	5²	10.80
999	Copper Mountain	Furlong	120	3	1hd	3½	4hd	6¹	6¹	11.70
10164	Big And Good	Manning	118	1	7³	7³	7⁵	7¹	7²½	12.60
994	Bald Headed	Dailey, R.	118	7	8	8	8	8	8	18.95

Chief Tamao $7.60 $4.50 $2.70
Solar Drive 3.20 2.70
Flying Turf 3.20
Exactor 6 and 4 Paid $21.80.
Times: 24.2, 50, 1:17.1, 1:45, 1:50.

Track: Fast.
Winner: ro. g, by Tamao — Belle Memento, by Oil Capitol. Trainer: Dave Forster.
Attendance 2,598. Total Mutuel Pool $154,892.

GIANTS GET CRAWFORD

NEW YORK (AP) — St. Louis Cardinals trade outfielder Willie Crawford to San Francisco Giants in a six-player deal Wednesday, the first trade since the close of the regular baseball season.

The Cards sent Crawford, outfielder Vic Harris and pitcher John Curtis to the Giants in exchange for pitchers Mike Caldwell and John D'Aquisto and catcher Dave Rader.

Crawford, obtained by St. Louis from Los Angeles prior to the 1976 campaign, batted .304 for the Cardinals with nine home runs and 39 runs batted in. Harris hit .228 with one homer and 19 RBIs and Curtis, a left-hander, was 6-11 with a 4.50 earned-run average.

Rader batted .263 with one homer and 22 RBIs for San Francisco. Caldwell and D'Aquisto both are coming off disappointing seasons. Caldwell, a lefty, was 1-7 with a 4.86 ERA and D'Aquisto was 3-8 with a 5.35 ERA.

HERMAN

"We're not gonna charge you for this first lesson."

Orr May Not Visit Boston

LAWRENCE, Mass. (AP) — The Eagle Tribune says star defenceman Bobby Orr may not play for Chicago Black Hawks in their scheduled game against his old National Hockey League team, Boston Bruins, at the Boston Garden on Nov. 4.

The newspaper says that Orr fears he will be served with a court order banning him from playing for the Black Hawks and may not even make the trip to Boston.

Orr currently is the subject of two federal court suits over his services. A federal judge in Illinois has issued an order against the Bruins preventing them from serving court paper on him, but that order expires next week.

The Bruins have sued in U.S. District Court in Boston, seeking compensation from the Black Hawks for Orr, who signed with Chicago after he and the Bruins could not reach agreement on a new contract.

The newspaper says it is the Boston suit that worries Orr. Although Judge W. Arthur Garrity had done nothing so far, the possibility of an injunction against Orr after expiration of the Illinois order remains present.

Orr also is reported to fear some move in the state courts by the Bruins, the newspaper says. Any papers could be served on him only in Massachusetts.

If the Illinois suit went against the Bruins before the Chicago-Boston game, Orr may decide to travel with the club to Boston after all, the newspaper says.

In Toronto, Globe and Mail says in a copyright story that the NHL board of governors has scheduled an emergency meeting this morning to deal with the matter and to work out a solution whereby the compensation issue can be settled outside the courtroom.

Orr gained free-agent status June 1 from the Bruins. Alan Eagleson, Orr's lawyer from Toronto, said the Bruins waived the rights to compensation from the Hawks. The Black Hawks also contend the Bruins waived compnsation rights. The Bruins said they made no such deal.

Meanwhile, a Toronto doctor says Orr's left knee can't stand up to daily wear in the NHL.

Orr was examined for one and a half hours by Dr. John Palmer and the surgeon later pointed out that "Orr abused the knee by playing too much."

Palmer recommended that Orr take a "good rest" and that perhaps should play only two out of three games or rest one or two days every week. Orr will need a layoff of about five days, Palmer said.

Flyers Repeat Late-Game Show

Fuller Lake Flyers have quite a game plan for avoiding defeat in the South Island Junior "B" Hockey League.

It's so good that it has worked twice against Esquimalt Legion. Still, it's doubtful if it will last.

It's called the "last-second tie". That was the first title and it came after a meeting with Esquimalt Legion earlier in the year when a goal in the final second gave Fuller Lake a 5-5 tie.

Wednesday night, Fuller Lake did it again. Well, almost. This time they had an extra second to play with.

Terry Ellison scored with two seconds to play to earn the Flyers a 4-4 draw with the Legion. Ellison had two goals while goalie Ken Stanton had 35 saves before approximately 300 fans at Fuller Lake Arena. John Mercer and Kevin Mitchell scored the other Flyer goals.

Gary Bechtold, Guy Johnson, Murray Allen and John Entzminger scored for Esquimalt.

	P	W	L	T	F	A	Pts.
Saanich	6	5	1	0	66	14	10
Juan de Fuca	5	4	1	0	45	14	8
Esquimalt	6	3	1	2	30	21	8
Fuller Lake	6	2	1	3	35	24	7
Oak Bay	5	3	2	0	25	34	6
Lke. Cowichan	5	1	2	2	23	29	4
Victoria	6	0	5	1	14	42	1
Mill Bay	5	0	5	0	4	65	0

Next game: Tonight — Juan de Fuca at Oak Bay.

HELP FOR EAGLES

PHILADELPHIA (AP) — Philadelphia Eagles, trying to shore up a backfield depleted by injuries, have signed free agent Bill Olds, a fullback who played three National Football League seasons with Baltimore Colts.

FAST ACTION HOCKEY
INTERMEDIATE "A"
VICTORIA ATHLETICS
Every Thursday
8:30 P.M.
G. R. Pearkes Arena

FRESH AS A FLOWER IN JUST ONE HOUR
We Offer One-Day Shirt Service
One HOUR "MARTINIZING"®
CERTIFIES
THE MOST IN DRY CLEANING
8 LOCATIONS TO SERVE YOU

Weight Is a Burden

By BILL WALKER
Times Staff

Putting weight on a horse is the racing secretary's problem; and then, after he does, it becomes everyone's problem.

Take Saturday's Times Handicap at Sandown Park for instance.

Racing secretary Aubrey Davies has assigned Willies Revenge the top impost of 131 pounds. In Davies' judgement, Willies Revenge, the top male three-year-old in the province and winner last week of the Colonist Handicap, must carry the extra burden to give others scheduled to run in the race a chance.

They are: No Help, 114; Freedom Charger, 112; Gypsy Jewel, 117; Major Hike 114; Bird of Courage 118, and Ole Par, 119.

The Times Handicap will be over 6½ furlongs as compared to the Colonist at a mile.

So the question is will the added weight and shorter distance hurt Willies Revenge's chances.

Certainly, because in running shorter he is meeting some speed burners at their level. But he won so easily earlier, Davies felt the weight must be added. Now the question is: will he run with the highest weight ever given a horse at Sandown?

Maybe he will, and maybe he won't. Because if he does accept the weight that may create another problem.

Other owners such as George Harknett might decide not to race, feeling they really have no chance. Harknett was undecided Wednesday because he feels in his three-year-old filly Major Hike he has an excellent chance to win two of the races for fillies and mares later in the meeting so why run against a horse that is as good as Willies Revenge?

And if enough owners elect not to run, then the racing secretary must take other action.

That's where the racing "condition book" comes into the picture.

In layman's language there is an escape clause. And, without going into all the details, if enough horses opt out that there wouldn't be enough for a race, then Davies has the power to declare the event something else, such as an Invitational Handicap, and that would not include Willies Revenge. Then the others could run.

Or then, owner Jack Guest of Vancouver may take the problem out of Davies' hands by declaring his star out of the race anyway.

All decisions were to be arrived at this morning.

Wednesday at Sandown it was a case of two apprentice riders taking over.

Eighteen-year-old Randy Dailey, one of three Daileys (father Jim and his two sons, Jim Jr. and Randy), became the first jockey to ride three winners, while Dale Manning, 17, another bug boy, took over the lead in the win department by getting his fifth and sixth victories of the meeting.

Randy, who started his riding in Vancouver this year, was up on Solar Mission ($26.60) in the first, Dark Triumph ($6.40) in the fourth, and Winners Deal ($14.30) in the fifth.

Manning, who hails from Arizona, brought home Reflector ($5.00) in the second and Panama Pete ($4.20) in the sixth.

Gerry Brownell provided the longest price of the day on Mr. Tom Thumb ($37.30) in the third while Jesus Ma[illegible] was up on Gallant Dave ($6.70) in the featured seventh and Mike Chabara had the mount on Chief Tamao ($7.60 in the eighth.

The crowd was up from last year, 2,598 passing through the turnstiles, but the play was marginally down, the total of $154,892 being $188 less than the corresponding day in 1975.

Friday will be United Way day at the races with nine races on the program. Handicap is on Page 12.

The original Times Handicap scheduled for Sandown Park Saturday was replaced today by a new race to be called the Times Invitational Speed Handicap apparently because some owners did not want to run against Willies Revenge, the talented three-year-old colt who won the Colonist Handicap handily last Saturday while carrying 129 pounds. The change was made as the race would not fill otherwise. The new race is for $2,500 added and over six and one-half furlongs. The field follows: No Help, 115; Major Hike, 113; Gypsy Jewel, 116; Bird of Courage, 118; Ole Par, 120; Moray Castle, 117; and Saunset, 116.

Maple Leafs Win

Maple Leafs vaulted over idle Lake Cowichan Lakers and into fourth place in the South Island Big Six Hockey League by tripping Juan de Fuca Merchants 9-5 Wednesday night at Juan de Fuca Arena.

Scoring and details were not available from league officials.

	P	W	L	T	F	A	Pts
Athletics	5	5	0	0	34	14	10
Buckaroos	6	4	1	1	44	25	9
Chemainus	6	4	2	0	33	29	8
Maple Leafs	6	2	4	0	38	44	4
Lake Cowichan	5	1	3	1	25	43	3
Juan de Fuca	6	0	6	0	18	38	0

HOCKEY TRAIL

CENTRAL LEAGUE
Dallas 1, Kansas City 1.
Salt Lake 7, Tulsa 5.
INTERNATIONAL LEAGUE
Toledo 5, Dayton 4.
Muskegon 9, Fort Wayne 4.
WESTERN INTERNATIONAL
Nelson 4, Trail 2.
SASKATCHEWAN JUNIOR
Weyburn 5, Melville 3.
Moose Jaw 4, Yorkton 1.
B.C. JUNIOR
Vernon 3, Merritt 2.

SUB DIVISION MORTGAGES?
J. D. BOSDET LTD.
#120-727 JOHNSON
10-21 CALL 386-3128

Now! All surveys point to a shortage of Snow Tires this fall, so NOW would be the time to get yours, before the few tires available are all sold out!
See us Today for your winter tire needs.
GENERAL TIRE
D&D TIRE
1620 Blanshard St. Phone 382-7283
10-7

peetz
SKI YAMAHA
THE ONLY SKI WITH 2-YEAR WARRANTY
THINK ABOUT IT!!
SKIS from $120.00 to $270.00
Thurs. and Fri. 'til 9 p.m.
peetz
10-21 574 Johnson Tackle and Skis 383-3652

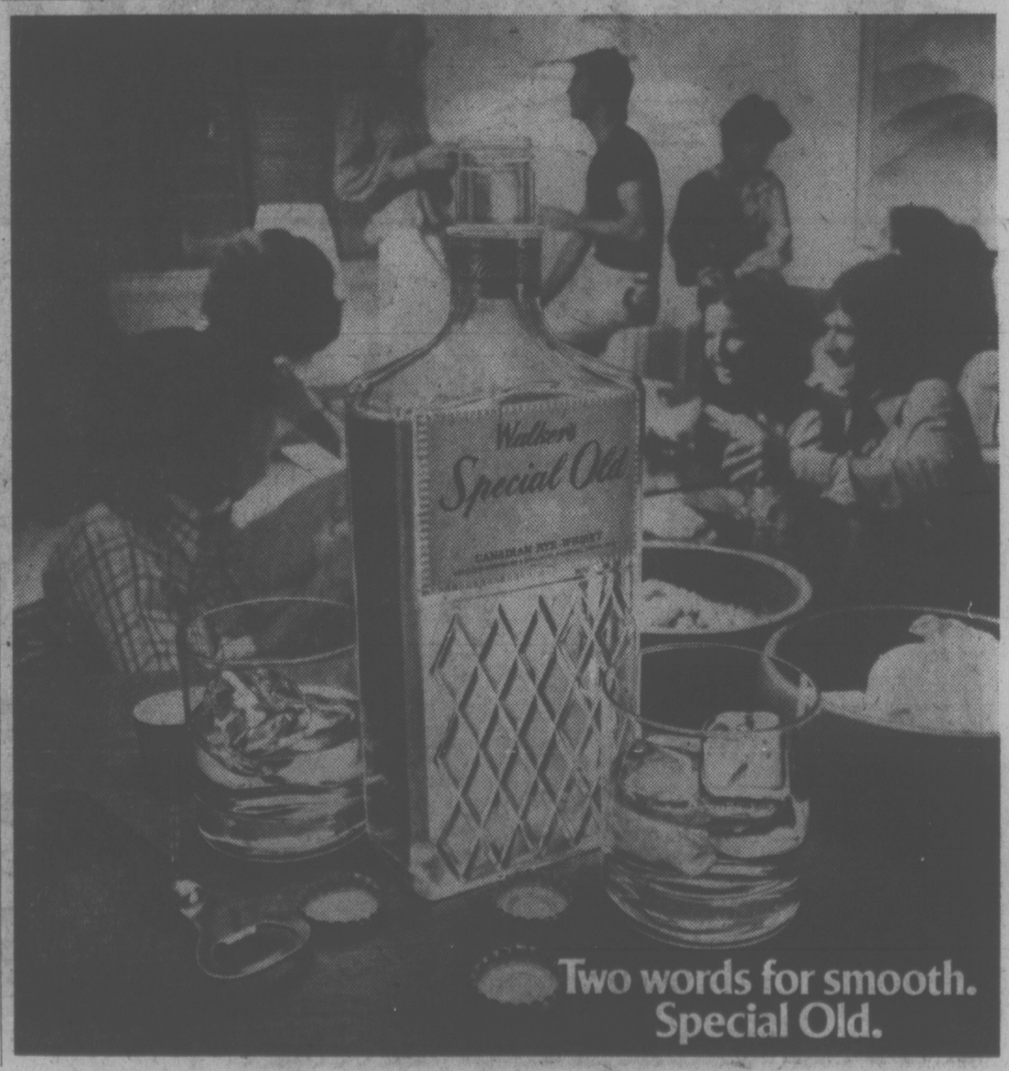

Clash for National Crown Just Part of Celebrations

RUGBY
max low

One hundred years old!

That's what the sport of rugby is on Vancouver Island, and this weekend the first of a season-long series of events to celebrate the centenary will be held.

While most of the fans' attention will centre on Saturday's big match between B.C. and Ontario in the national final for the Carling Cup, some Island oldtimers will have their chance to relive moments of bygone glory in the sport they love at a banquet Friday night.

Billed as the Vancouver Island Rugby Union's 100th Anniversary Dinner, the feast of food and fond memories will be staged at the Strathcona Hotel.

Canada's national coaching co-ordinator and long-time rugby historian, Don Burgess, will talk on the growth of the game here between 1876 and 1920. And the other guest speakers who will describe rugby in the period they know best are Reg Wenman (1920s), Col. Robert Travis (1930s), Bert Buller (1940s), Ray Calton (1950s) and the current James Bay and B.C. coach Tillman Briggs (1960s and 70s).

Invited as special guests to the dinner are Campbell Forbes, who played for Canada in the 1930s, Russell Ker, a former B.C. and Canadian Rugby Union President, Bill Thompson, who played for Oak Bay, James Bay and the Canadian Scottish Regiment 30 years ago, Errol Gillespie, who with his three brothers played for Oak Bay between 1900 and 1920, and Campbell Sanson, a James Bay player and Island representative in the 1920s.

To tie in with the centenary celebrations, the annual general meeting of the Canadian Rugby Union is being held here today and Friday.

Rather fittingly in this 100th birthday year, Victoria men dominate all the major positions in the sport. Alan Rees of Victoria is Vancouver Island Rugby Union president, Ed Bryans of Victoria is B.C. Union president and Peter Clarke of Victoria is the CRU president.

And on the field, too, the B.C. team — which includes several Vancouver Island players — expects to dominate things in the Carling Cup game, scheduled to start at 2:30 p.m. in Royal Athletic Park.

B.C., fielding the same team that recently won the Western Canada championship in Calgary, will be trying to carry off the national crown for the third year in a row.

Last year, over in the east, B.C. overwhelmed Ontario by more than 40 points, but coach Briggs doesn't expect that to happen again.

"They had talent but were badly out of shape," Till explains. "The Ontario side played well at the start and held us out for 19 minutes. Then we got our first try and they ran out of steam. We started running in tries after that."

This time, Briggs expects Ontario to be in far better condition, and he's a little worried his B.C. team may not be at its sharpest.

After all, it was made to struggle hard before it overcame a stubborn Alberta side 25-19 (Alberta kicked five penalty goals and scored only one try) in the playoffs. And, because the UBC side was on tour of Japan and two B.C. reps were in Cardiff for a Welsh Rugby Union Centennial match, the squad has not had as long as usual to practice together as a unit.

"It's great for B.C. rugby, of course, for UBC to do so well in Japan, and for us to have two players invited to a match like that in Wales," Briggs concedes. "But we must expect their absence to hurt the team here a bit."

TILL BRIGGS
.. not so easy

Hurting or not, few seriously expect B.C. to lose on Saturday.

But the B.C. teams were considered good in 1972 and 1973, yet they lost in those years, once to Ontario in the final and once to Alberta in the western playoffs. And that's what frightens Briggs. In rugby, just as in any sport, you never know.

He isn't saying too much right now but Tillman, whose own James Bay squad is regarded by many as the strongest club side in Canada, admits with a wry grin:

"I guess you could still say that we're the favorites."

U.S. Squad Upsets Soccer Canada 2-0

SEATTLE (UPI) — Miro Rys and Julie Veee each scored second-half goals Wednesday night as the United States stunned Soccer Canada with a 2-0 upset in a World Cup qualifying game.

The victory virtually assured the surprising, young American squad of a berth in the next round of World Cup play unless the Canadians can pull off a difficult upset of Mexico next week.

Rys, 18, put the United States in front in the 55th minute when he picked up a rebound from a Veee shot, dribbled past three Canadians and kicked home a low 12-yarder to the left of diving goalkeeper Tony Chursky.

Veee sewed up the match in the 81st minute when he took a loose ball and broke open down the right side, drawing Chursky out of the net before kicking in a low shot from 12 yards out.

The goal brought American coach Walter Chyzowych leaping onto the field to embrace his celebrating squad. Mexican referee Mario Vazquez immediately ejected Chyzowych from the game for entering the playing area, but the American coach only grinned broadly and waved a clenched fist as he walked to the locker room.

The American defence blunted the Canadian attack for the remaining nine minutes and the U.S. youngsters treated themselves to a victory lap before 17,675 fans in the Kingdome who watched the first World Cup match ever played indoors.

American goalkeeper Arnold Mausser lived up to his selection as the top netminder in the North American Soccer League with three strong saves on Canadian threats.

He dived flat out to knock down a Bruce Wilson shot midway in the first half, took a ball off the foot of Jim Douglas early in the second half right in front of the American goal, and caught Les Parsons seven-yard shot from straight on 10 minutes later.

The Americans have a win, loss and two ties in the double round-robin competition while Canada and Mexico are 1-1-1.

The top two teams advance to the next round against the top qualifiers from the Caribbean and Central American zones.

JENNER SIGNED

NEW YORK (AP) — Olympic decathlon champion Bruce Jenner has been signed to a multi-year contract by ABC

GOLF
HAVE YOUR ANNUAL GOLF GAME AND BANQUET at our
9 HOLE PAR 32
SCENIC AND RELAXING GOLF COURSE
GREGARAH
GOLF CLUB
on
PROSPECT LAKE
479-2688
MARLIN THOMPSON—PRO
4633 Prospect Lake Road

Win Streak at Six

Victoria High tripped Mt. Douglas 15-5, 15-3 Wednesday to extend an unbeaten streak to six games in the Greater Victoria High School Girls' Volleyball League.

★ ★ ★

GIRLS

	P	W	L	GW	GL	Pts
Vic High	6	6	0	12	0	12
Oak Bay	6	5	1	11	4	10
Spectrum	6	5	1	11	5	10
Belmont	6	5	1	11	6	10
Parkland	6	2	4	6	7	4
Claremont	6	2	4	6	8	4
Reynolds	6	2	4	5	9	4
Mt. Douglas	6	2	4	5	9	4
Esquimalt	6	1	5	4	10	2
Dunsmuir	6	0	6	0	12	0

BOYS

	P	W	L	GW	GL	Pts
Spectrum	5	5	0	10	0	10
Claremont	5	5	0	10	0	10
Esquimalt	6	3	3	10	4	10
Vic High	5	3	2	7	4	6
Dunsmuir	5	2	3	3	7	4
Belmont	5	2	3	4	6	4
Mt. Douglas	5	1	4	2	8	2
Parkland	6	1	5	3	11	2
Oak Bay	6	0	6	1	12	0

In other games, Spectrum downed Oak Bay 15-2, 9-15, 15-8; Esquimalt dropped Dunsuir 13-12, 15-7 and Belmont topped Reynolds, 15-13, 15-9.

In boys' league play, Spectrum beat Oak Bay 15-9, 15-13; Victoria thumped Mt. Douglas 15-1, 15-9; Claremont trounced Parkland 15-6, 15-4 and Esquimalt nipped Dunsmuir 15-9, 13-15, 15-12.

MR. DETAIL
"STEAM CLEANS"
1407 BROAD
383-6331

'76 DATSUN F-10 WAGON
$3995 OR LESS!*

*Manufacturer's suggested retail price: local freight, pre-delivery inspection and Provincial taxes extra. A dealer may sell for less.

PLUS! $100 and $300 COUPONS, available at participating Dealers, redeemable on new 1976 Datsuns, over and above the best deal you can make. Offer expires December 18, 1976.

Everything you want in a new car, except a new price!

- Over 50 cubic feet of available luggage space.
- Front-wheel drive for better traction and handling.
- Rally-proven transverse mounted 1.4 litre engine.
- Power-assist front disc brakes.
- Advanced anti-corrosion treatments.
- Outstanding gas mileage (40 m.p.g. City/Highway E.P.A., your mileage will vary).

DATSUN SAVES

See the Yellow Pages for the Datsun Dealer nearest you.

Firestone
6 DAYS ONLY
BUY NOW & SAVE
Oct. 18th to Oct. 23rd

USE OUR Firestone CREDIT PLAN OR ... CHARGEX master charge

SAVE! $4.00 Town & Country Sup-R-Belt BELTED Snow Biter

SIZE	STORE PRICE	REDUCED PRICE	YOU SAVE
E78-14	$38.00	$34.00	$4.00
F78-14	39.00	35.00	4.00
G78-14	43.00	39.00	4.00
H78-14	46.00	42.00	4.00
G78-15	43.00	39.00	4.00
H78-15	46.00	42.00	4.00
J78-15	52.00	48.00	4.00
L78-15	55.00	51.00	4.00
H78-15 D Range	62.00	58.00	4.00
L78-15 D Range	79.00	75.00	4.00

Whitewalls $3.00 more

SAVE! $3.00 Snow Champion Snow Biter

SIZE	STORE PRICE	REDUCED PRICE	YOU SAVE
A78-13	$27.00	$24.00	$3.00
B78-13	28.00	25.00	3.00
B78-14	28.00	25.00	3.00
C78-14	28.00	25.00	3.00
D78-14	29.00	26.00	3.00
E78-14	30.00	27.00	3.00
F78-14	31.00	28.00	3.00
G78-14	34.00	31.00	3.00
H78-14	36.00	33.00	3.00
F78-15	31.00	28.00	3.00
G78-15	34.00	31.00	3.00
H78-15	36.00	33.00	3.00

Whitewalls $3.00 more

SAVE! $2.50 Town & Country Snow Biter

SIZE	STORE PRICE	REDUCED PRICE	YOU SAVE
520-10	$24.00	$21.50	$2.50
550-12	26.00	23.50	2.50
600-13	28.00	25.50	2.50
650-13	28.00	25.50	2.50
C78-13	28.00	26.50	2.50
695-14	29.00		

Whitewalls $3.00 more

- Installed on your car at no extra cost
- No trade-in required
- Check our prices on radials too!

Firestone Stores

USE OUR Firestone CREDIT PLAN OR ... CHARGEX master charge

2882 DOUGLAS ST.
AT GARBALLY AT BURNSIDE
385-1404
ALSO IN NANAIMO AND COURTENAY

WEEKEND JUVENILE SOCCER SCHEDULE

Schedule of weekend matches in the Lower Island Juvenile Soccer Association:

10 a.m.
SATURDAY

DIVISION 8 NORTH — Gorge Canadians vs Peninsula Dolphins, Hampton Pk; United McLaren Electric vs Evening Opts Colts, Pemberton Pk; Prospect Lake Strikers vs Lake Hill Peter Pollen, North Ridge Elem.

DIVISION 8 EAST—Juan de Fuca Home Lumber vs Gordon Head Coppen Jewellers, Happy Valley Sch; Cordova Bays Colts vs Evening Opts Mustangs, Lochside No. 1 Pk; Bays United Maynards vs Gorge Buccaneers, Maynard Pk.

DIVISION 8 WEST—Gordon Head Vic Athletic Assn. vs Prospect Lake Toros, Lambrick No. 1; Lake Hill Kickers vs Juan de Fuca Oak Park Motel, Braefoot Pk; Gorge F.C. vs Peninsula Bobcats, Rudd Pk; Bays United Greens vs Gordon Head Cosmo Royals, Willows Sch (Exh.).

DIVISION 9 NORTH—Gordon Head Lum's Greenhouses vs Lake Hill Cedar Hill Esso, Vantreight Pk; Peninsula Hornets vs Prospect Lake United, Sidney Elem; Gordon Head RCAF vs Juan de Fuca, Majestic Pk.

DIVISION 9—Cordova Bay United vs Gorge Canadians, Lochside No. 2; Prospect Lake Celtics vs Evening Opts Pinto's, Northridge No. 2; Juan de Fuca Tigers vs Bays United Maynards, Sangster Sch.

DIVISION 9—Gordon Head Chew Excavating vs Bays United Tigers, Blair Pk; Gorge F.C. vs Lake Hill Reg Midgley Good Guys, Colquitz Sch.

11 a.m.

DIVISION 6A — Lakehill Radicon vs Even. Opts Rovers, Reynolds Rd.; Van Isle Mouldings vs Gorge F.C., Glen Lake School. Prospect Lake Rovers vs Gordon Head Smith Bros., Copley Park.

DIVISION 6B — Even. Opts Chinooks vs. Lakehill C-Vision, Carnarvon Pk. Bays United Falcons vs. Peninsula Pumas, Windsor Pk. Cowichan Road Runners vs Bays United Kiwanis, Sherman Rd.

DIVISION 6C — Cordova Bay Bruins vs Prospect Lake Raiders, Lochside Pk. Peninsula Mustangs vs Saltspring Lions, Centennial Pk. Cowichan Moose Bye.

DIVISION 6D — G. H. Graham Meats vs. J. D. F. Suburban Realty, Lambrick No. 3. Cowichan Darts vs Gordon Head Toms Pizza, Sherman Rd. J. D. F. Gordons Pim vs Gorge Canadians, Dunsmuir, Gorge Bucs vs Evening Opts Ramblers, Bullen.

DIVISION 7A — L. H. Jedresco vs Cordova Bay Tigers, Braefoot Pk. Prospect Lake Dynamos vs Cowichan Hotspurs, Copley Pk. Gorge F. C. vs Prospect Lake Risers, Hampton.

DIVISION 7B — Gordon Head Cosmos vs Gordon Head ANAF Vets, Lambrick No. 4. Evening Opts Tigers vs Gorge Buccaneers, Lansdowne 2. Peninsula Cougars vs Lakehill Bullfrog Service, North Saanich School.

DIVISION 7C — Bays United Travel World vs J. D. F. Belmont Coil, Uplands Gorge Royals vs Bays United Titans, Bullen.

DIVISION 7D — Peninsula Thunderbirds vs Sooke Coasters, Saanichton Elem. Cowichan Powels vs Langford Bldg Supply, Sherman Rd. Exhibition — Evening Opts Bombers vs 7C Bays United Ocean Const.

12 Noon

DIVISION 10 (Section One) — Lakehill Meats vs. Prospect Lake Tigers, Lakehill Elementary; Juan de Fuca Glenwood Meats vs. Bays United Maynards, Happy Valley Elementary; Prospect Lake Hustlers vs. Cordova Bay Bobcats, Northridge School.

DIVISION 10 (Section Two) — Cordova Bay Bears vs. Juan de Fuca, Lochside Park; Prospect Lake Royals vs. Bays United Greens, Prospect Lake Park; Gorge FC vs Juan de Fuca Royals Roads, Rudd Park; Bays United Lafayette vs. Lakehill Tom's Pizza, Lafayette Park.

1 P.M.

DIVISION 4A — Gorge Can vs. Lakehill Gallagher, Colquitz School; Gorge F.C. vs. Stanmark Duncan, Hampton Park; Even. Opts. Cobras vs. Ridley Bros, Lansdowne, Gordon Head Cosmos vs. Saltspring, Lambrick No. 2.

DIVISION 4B — Gordon Head Imper. Bldrs. vs. Lakehill Surburban, Lambrick No. 3 Bays United Opts vs. Gorge United, Windsor; Trio Duncan vs. Peninsula Falcons, Sherman Rd.

DIVISION 4C — Langford Bldg. Supply vs. Cordova Bay Cougars, David Cameron; Prospect Lake Hotspurs vs. Evening Opts. Dynamos, Copley Park; Bays United Bucs vs. Sooke Mustangs, Henderson West; Gordon Head Teamsters vs Cowichan Big O, Hillcrest.

DIVISION 5A — Peninsula Jets vs. Gordon Head Eagles, Airport; Cowichan Royal Bank vs. Bays United Metro Toyota, Sherman Rd.

DIVISION 5A and 5B Exhibition J.D. Fuca Columbia R.M. bs. Evening Opts. Pats, Royal Roads.

DIVISION 5B — Even Opts. Blues vs. Duncan Gyros, Lansdowne; Cordova Bay Hawks vs. B.U. Oak Bay Kiwanis, Lochside; Gorge vs. Prospect Lake Rangers Esquimalt San High.

DIVISION 5C — Peninsula Flyers vs. Lakehill McKenzie Esso, Centennial Park; Gordon Head Saunders Hitchman vs. Gorge Royals, Majestic; J.D.F. Hospital Union 180 vs. Gorge Bucs, Glen Lake.

DIVISION 5D — Even Opts. Celtics vs. Peninsula Sabres, Carnarvon Park; Cowichan D vs. Prospect Lake Norethridge, Sherman Rd.; Gordon Head Machinists vs. Lakehill Buckle Elec, Hillcrest School; Sooke Checkers bye.

SUNDAY
11 A.M.

DIVISION 1 — J.D.F. Da Vinci vs. Gordon Head Esso, Royal Roads; Gorge Canadians vs. Cowichan Invaders, Hampton Park; Lakehill Rodgers Plm. & Heating vs. Cordova Bay Royals, Reynolds School; Prospect Lake Vampires vs. Duncan Butler Lafarge, Copley Park; Cordova Bay Chiefs vs. Even Opts. Santos, Lochside.

DIVISION 1 EXHIBITION GAMES — Gorge F.C. vs. B.U. Oak Bay Kiwanis, Bullen No. 1 Gordon Head Cosmos vs. Gordon Head C-Vision, Lambrick No. 3; Bays United Royal Trust vs. Saltspring Orange, Henderson West.

DIVISION 2A — Evening Opts.Olympics vs. Lakehill Totem Towing, Lansdowne No. 1; Gorge f.c. vs. Duncan United, Hyacinth; Gordon Head Cosmos bye.

DIVISION 3A — Lakehill Gillespie Elec. vs. Evening Opts. Royals, Reynolds Rd.; Bays United vs. Gordon Head B.C. Land, Windsor Park; Gorge Royals vs. Gorge F.C.

12:30 P.M.

DIVISION 2B — Cordova Bay Spartans vs. Lakehill Longhorns, Lochside; Prospect Lake Leos vs. Gordon Head Acmme Paint, Copley Park; Bays United Hygrade vs. Legion 91, Henderson East.

DIVISION 2C — Gorge Can. vs. J.D. Fuca, Hampton Park; Pan Tigers vs. Bays United, Wains Rd.; Even Opts. Raiders bye.

DIVISION 3B — Peninsula Vikings vs. Legion 91, Airport Park; Evening Opts. Blues vs. Duncan Dynamos, Lansdowne; Duncan Domans vs. Evening Opts. Skyhawks, Sherman Rd.

DIVISION 3C — J.D. Fuca vs. Cordova Bay Seals, Royal Roads; Gorge Buccaneers vs. Prospect Lake Cubs, Bullen Park; Gordon Head Shell vs. Sooke, Lambrick No. 3.

DIVISION 3D — Lake-H Mercury Marine vs. Peninsula Hawks, Braefoot Park; J.D. Fuca vs. Gordon Head Century Mn, Belmont Fisher; Bays United Whites vs. Gorge United, Uplands Elem.

Clansmen Win

BURNABY (CP) — Simon Fraser University Clansmen scored three goals in a space of four minutes late in the first half Tuesday night to whip Western Washington State College Vikings 5-0 in a northwest collegiate soccer league match.

Czechs Surprise European Champs

Times News Services

Bayern Munich's bid for a fourth successive victory in the European Cup soccer competition suffered a setback Wednesday when the West Germans lost 2-1 away to Banik Ostrava of Czechoslovakia in their second-round, first-leg match.

Banik Ostrava led 2-0 at the half but Gerd Mueller's goal in the second half reduced the margin Bayern will have to overcome at home in the second-leg contest on Nov. 3.

Home teams were busy building up leads in several other European club competitions as well. Dinamo Kiev of the Soviet Union scored three goals in the first half and beat visiting Paok Salonica of Greece 4-0 in their European Cup match.

In Turkey, Trabzonspor beat Liverpool of England 1-0 on a second-half penalty while in Hungary, Ferencvaros also won 1-0 over Dynamo Dresden of East Germany.

Cup Winners Cup matches produced a rash of goals. In Hungary, MTK Budapest shocked Dinamo Tbilisi of the Soviet Union 4-1 while Boavista of Portugal beat Levski Spartak of Bulgaria 3-1 and Slask Wroclaw of Poland whipped visiting Bohemians of Ireland 3-0.

In an all-British Cup Winners Cup match, Mick Channon scored twice to lead Southampton to a 5-2 win over Northern Ireland's Carrick Rangers.

In the UEFA Cup, English club Queens Park Rangers earned a 3-3 draw away to Slovan Bratislava of Czechoslovakia with Stan Bowles scoring once in each half.

Lions Drop Sunter

PONTIAC, Mich. (AP) — Detroit Lions have placed kickers Errol Mann and Ian Sunter on waivers. Sunter started his professional career with the Ti-Cats.

BOWLER OF WEEK

Highest single-game score reported this season propelled Beverly Kienas to top spot in women's fivepin division during first week of 14th annual Times Bowler-of-the-Week competition. Rolling in Youth Bowling Council Major League at Town and Country Lanes, 18-year-old Cobble Hill resident fired 425 in second game, which she started with 10 successive strikes. Bev added games of 261 and 224 to finish with 910 series that gave her weekly award in her division.

NATIONAL HOCKEY LEAGUE SUMMARIES

PATRICK DIVISION

	P	W	L	T	F	A	P
NY Islanders	6	5	0	1	26	9	11
Atlanta	8	5	3	0	28	30	10
NY Rangers	8	4	4	0	33	33	8
Philadelphia	6	2	3	1	17	23	5

SMYTHE DIVISION

	P	W	L	T	F	A	P
St. Louis	6	4	2	0	23	23	8
Chicago	7	4	3	0	22	16	8
Minnesota	7	2	5	0	20	31	4
Colorado	7	2	5	0	19	23	4
Vancouver	7	1	6	0	14	34	2

ADAMS DIVISION

	P	W	L	T	F	A	P
Boston	8	6	2	0	37	26	12
Buffalo	6	3	3	0	17	16	6
Cleveland	6	2	2	2	20	17	6
Toronto	6	1	2	3	25	27	5

NORRIS DIVISION

	P	W	L	T	F	A	P
Montreal	8	6	2	0	41	16	12
Los Angeles	8	4	2	2	32	20	10
Pittsburgh	7	2	4	1	24	35	5
Detroit	5	1	3	1	16	18	3
Washington	6	1	4	1	14	31	3

Next games: Tonight — Chicago at Philadelphia; Toronto at Montreal; Los Angeles at Washington; St. Louis at Cleveland.

PITTSBURGH 4, TORONTO 4

First Period
1. Pittsbugh, Pronovost (2) (Apps) 2:52.
2. Toronto, Hammarstrom (1) (Salming) 6:36.
3. Toronto, Turnbull (3) (McKenny, Ashby) 9:54.
4. Pittsburgh, Apps (4) (Owchar, Pronovost) 17:18.

Penalty—Awrey (Pgh) 10:18.

Second Period
5. Pittsburgh, Kehoe (6) (Larouche) 4:07.
6. Toronto, Vallquette (2) (Williams, Peiyk) 7:12.
7. Pittsburgh, Stackhouse (1) (Corrigan, Pronovost) 17:23.

Penalites — Pronovost (Pgh) 1:01, 10:38, Williams (Tor) 4:52, Hammarstrom (Tor) 8:50, Kelly (Pgh) 9:22, Turnbull (Tor) 12:18, Carlyle (Tor) 15:49.

Third Period
8. Toronto, Sittler (4) (McDonald, Glennie) 8:18.

Penalty — Williams (Tor.) 10:0.

Shots on goal by:

Pittsburgh	17	10	12—39
Toronto	15	12	14—41

Goal — Wilson, Pittsburgh; Thomas, Toronto.
Attendance — 16,342.

BOSTON 2, COLORADO 1

First Period
1. Boston, Sheppard (6) (Forbes) 15:33.

Penalties: Edur (C) 7:23, O'Reilly (B) 13:55, 17:38.

Second Period
2. Boston, Marcotte (3) (McNab, Edestrand) 15:16.
3. Colorado, Croteau (3) (Pyatt, Roberts) 16:04.

Penalties: O'Reilly (B), Durbano (C) (majors) 0:31; Edestrand (B) 3:00; Dean (C) 7:35; Durbano (C) 16:37.

Third Period
No scoring.
Penalty: Durbano (C) 12:25.

Shots on goal by:

Boston	10	11	7—28
Colorado	5	4	7—16

Goal—Gilbert, Boston; Plasse, Colorado.
Attendance—5617.

ATLANTA 3, MINNESOTA 4

First Period
1. Minnesota, Jarry (3) (Bialowas, Eriksson) 10:49.
2. Minnesota, Sharpley (3) (Hogaboam, Reid) 11:00.

Penalties: Hicks (M) 2:51; Kea (A) 10:35; Simpson (A) 15:01.

Second Period
3. Atlanta, Clement (3) (Houston, Bennett) 4:11.
4. Minnesota, Pirus (1) (Jensen, Hogaboam) 12:48.

Penalties: Reid (M) 0:53; Mulhern (A) 14:55.

Third Period
5. Minnesota, Sharpley (4) (Hogaboam) 3:01.
6. Atlanta, Vail (3) (Mulhern) 9:55.
7. Atlanta, Vail (4) (Mulhern, Gibbs) 13:48.

Penalties: Myre (A) 6:07; Atlanta (bench minor) 6:07; Barrett (M) 8:46; Houston (A), O'Brien (M) 18:32.

Shots on goal by:

Atlanta	3	12	11—26
Minnesota	13	5	8—26

Goal: Myre, Atlanta; LaPresh, Minnesota.
Attendance—7130.

LOS ANGELES 4, N.Y. RANGERS 2

First Period
1. Los Angeles, DeMarco (1) 1:59.
2. Los Angeles, DeMarco (2) (Murphy) 13:43.

Penalties — Wilson (LA) 9:57, McEwen (NYR) 14:01.

Second Period
3. NY Rangers, Murdoch (9) (Polis) 12:27.
4. Los Angeles, Murphy (7) (Goring, Dionne) 16:32.
5. NY Rangers, McEwen (2) (Vadnais, Esposito) 18:44.

Penalties — Vadnais (NYR) 0:34, Greschner (NYR) 8:01, Schultz LA 13:18, Polis (NYR) (major, game misconduct) 13:18, Venasky (LA) 18:12.

Third Period
6. Los Angeles, Dionne (6) (Venasky, Williams) 17:05.

Penalties — Murphy (LA) 8:58, Widing (LA) 12:26.

Shots on goal by:

Los Angeles	12	18	6 — 36
NY Rangers	8	7	17 — 32

Goal — Vachon, Los Angeles; Grafton, NY Rangers.
Attendance — 17,500.

VANCOUVER 8, BUFFALO 4

First Period
1. Buffalo, Perreault (2) (Stanfield, Martin) 9:57.

Penalties— Oddleifson (Vcr) 8:10, Guevremont (Buf) 15:08, Dailey (Vcr) 19:23.

Second Period
2. Buffalo, Martin (3) (Robert, Korab) 9:23.

Penalties — Schoenfeld (Buf) 1:59, Oddleifson (Vcr) 7:36, Fogolin (Buf) 16:22.

Third Period
3. Buffalo, Perreault (3) (Hait, Robert) 101:10.
4. Buffalo, Lorentz (3) (Savard, Fogolin) 17:21.

Penalties — Guevremont (Buf) 7:12, Schoenfeld (Buf) 14:16.

Shots on goal by:

Vancouver	9	9	11—29
Buffalo	10	12	14—36

Goal — Maniago, Vancouver; Desjardins, Buffalo.
Attendance — 16,433.

O.C. SOCCER SCORES

LONDON (Reuter) — Wednesday's British soccer scores:

ENGLISH LEAGUE
Division I
Aston Villa 5, Arsenal 1.
Tottenham 1, Birmingham 0.

SCOTTISH LEAGUE
Premier Division
Celtic 5, Dundee U 1.
Division I
Dumbarton 2, Falkirk 2.

ANGLO-SCOTTISH CUP
Semi-Final, First Leg
Notts F 2, Ayr 1.

TUESDAY
ENGLISH LEAGUE CUP
Third Round, Second Replay
Orient 0, Millwall 3
(Millwall at home to Shellfield Wednesday in fourth round.)

ENGLISH LEAGUE
Division IV
Barnsley 2, Crewe 2.

SCOTTISH LEAGUE CUP
Quarter-final, Second Replay
Clydebank 1, Rangers 2
(Rangers meet Aberdeen in semi-final on Oct. 27.

Panasonic Quintrix II. An extra lens for sharper viewing and backed by 40 million reasons.

When you make 40 million TV sets, you gain a lot of experience. The makers of Panasonic have done just that. And now, all that know-how has gone into our new Quintrix II.

The Quintrix II features something no other picture tube has. An In-Line gun with slotted mask, plus the widely acclaimed extra prefocus lens that concentrates the electron beam to give you a picture with outstanding sharpness, brightness and contrast.

With Panasonic Quintrix II portables, you can also save electricity. "Quick-On" provides picture and sound in seconds, yet, unlike many sets, shuts off completely when not in use.

The Panasonic Quintrix II features a 100% solid state chassis incorporating many of the latest technological advances in color TV for reliability; Q-Lock II for one-touch color tuning and Panalock Automatic Fine Tuning in all color models from 13" to 20".

See your Panasonic Dealer. He'll be glad to show you how easy it is to own the best color TV we've ever made.

CT-906C. 20" model in white or walnut grain cabinet.

CT-976C. 20" model with electronic wireless, two-way Remote Control.

CT-926C. 20" model features digital read-out indicator.

CT-216C. 13" model in white or harvest gold cabinet.

Panasonic®
just slightly ahead of our time

The multi-million reasons company.

CONTINENTAL HOME SUPPLY LTD.
716 Johnson
386-2458
Panasonic

BUTLER BROTHERS
1720 Douglas St.
383-6911
(across from The Bay)
Panasonic

INDEPENDENT BUYERS DISCOUNT SERVICE LTD.
939C Esquimalt 383-1780
Panasonic

Coast to Coast Newspaper Advertising Sells the Most

Danson Reneged, Indians Claiming

By JIM ROBB
Times Ottawa Bureau

OTTAWA — Urban Affairs Minister Barney Danson was accused Wednesday of reneging on a promise to come up with a comprehensive national housing policy for native people living in urban centres.

The charge was made by representatives of five native urban housing corporations who journeyed to Ottawa to lay their complaihts about federal inaction on native urban housing this morning before Members of Parliament.

At the same time, the group charged that Central Mortgage and Housing Corporation was using "nitpicking" administrative procedures in dealing with them.

Danson

Danson, according to Gorlon Hornby, general manager of Canative, in Edmoton, made the policy promise nearly two years ago. But so far, has failed to deliver one.

The five groups are fearful that their administrative funds, which are provided by CMHC, are to be cut off at the end of March.

Canative, one of the most successful of the small nucleus of native urban housing groups, has been told its administrative grant will end then.

Tuesday, the Native Council of Canada, which reepresents Canda's million or more Metis and non-status Indian people, said it planned to exert increased pressure on Ottawa to come up with an urban native housing policy.

The NCC also served notice on Danson it wants to have a major role in working out the policy and it expects the existing urban native housing groups to be involved as well.

Native housing groups exist in Vancouver, Edmonton and Calgary, Winnipeg, Thunder Bay, Saskatoon, and Toronto.

They buy houses with low-interest loans from CMHC and then rent them at minimum cost to native families who have moved from rural areas to the urban centres.

Taste Turns Sour

OTTAWA (CP) — Commons officials have corked an effort by the country's wine lobby to pour a drink for MPs and senators in Parliament.

The Canadian Wine Institute was to have held a reception for parliamentarians and others Wednesday in an ornate hall in the West Block on Parliament Hill.

But although the institute sent out printed invitations inviting guests to a "wine reception to be held at the Houses of Parliament," the affair was moved to the public archives when Commons officials decided it smacked of "political impropriety."

House officials explained that the institute held a similar reception the year before. But it had been sponsored by Ontario Liberal Roger Young, who represents the grape-growing region of Niagara Falls.

This year, another Liberal MP, fruit-grower William Andres Lincoln, offered to sponsor the reception.

But, Commons officials said, he made the mistake of letting the wine institute send out invitations.

"We found out that they had sent out all sorts of invitations, not only to MPs and senators but to commercial interests," a spokesman said.

The wine institute was incorporated in 1940 to look after the inferests of the country's private wineries.

Members Cheer Broadbent Jeer

OTTAWA (CP) — All Opposition parties joined in a round of desk-thumping cheers in the Commons Wednesday when New Democratic Party Leader Ed Broadbent mocked 11 bills the Liberal government says it will introduce in Parliament.

Broadbent said nine of the proposel pieces of legislation are housekeeping bills, a term used to describe minor changes to current acts.

One he scoffed at as a "gem" is "an act to amend the historic sites and monuments act," to be introduced by Warren Allmand, minister of Indian affairs and northern development.

Among the other 10 are bills to amend the Pension Act and an act respecting the national anthem of Canada.

"Are these the real priorities of the government?" Broadbent asked, referring to the total package of bills.

"There was not one bill on unemployment, not one bill on housing, not one bill on energy, not one bill on anything of real substance."

With that, the Conservatives and Social Credit MPs joined New Democrats in a burst of desk-thumping support.

Liberal House Leader Allan MacEachen, speaking for Prime Minister Trudeau who is in Japon, said the government's priorities are not to be measured by those bills but by proposals mentioned in last week's Speech from the Throne.

CAR WINDSHIELD DAMAGE?

QUICK! to your CPI Auto Glass Installation Centre

Your CPI Auto Glass Installation Centre has windshields and windows in stock made to factory specifications.
You get expert installation plus a one year guarantee against leaks.
That adds up to fast, dependable service when you have cracks or breaks.
Come and see us. Or, if your car s not driveable, call. We'll come and see you.

CANADIAN PITTSBURGH INDUSTRIES CPI
977 Fort St. 382-3166

NDPer RAPS AGRI-GIANTS

OTTAWA (CP) — The federal government should be taking a leading role in seeking ways to halt the loss of the country's vital farm land and the influx of large corporations into food production, a New Democratic MP said Wednesday.

The growth of cities and towns has swallowed thousands of acres of prime farm land and if the trend is not checked, Canada may run out of the land needed to grow food for its own people, Lorne Nystrom (Yorkton-Melville) said Wednesday.

Doubling Canada's population without any land controls will mean the loss of one-third of the current farm land, he said.

Meanwhile large food corporations, such as U.S. grain companies, were moving into rural Canada, threatening to dislodge the independent farmer and the way of life he represented.

Later, the government quashed a Progressive Conservative non-confidence motion 117 to 85. The Conservatives received support of 14 New Democrats and five Social Credit members for their motion attacking the Libersls for allegedly failing to solve agricultural problems.

An NDP attempt to amend the Conservative motion to bring all grain marketing under the jurisdiction of the wheat board was defeated by the other three other parties.

Nystrom said both consumers and farmers are threatened by the loss of farm land and a corporate takeovr of food production. Companies world engineer higher prices to consumers.

"Food is too important to be left to private industry . . . Instead there should be more aid for small and young farmers."

Nuclear Board Switch

OTTAWA (CP) — The federol agency responsible for regulating the nuclear industry will be transferred out of the energy department to eliminate any hint of a conflict of interest.

Energy Minister Alastair Gillespie said Wednesday that legislation will be introduced during the current session of Parliament moving responsibility for the Atomic Energy Control Board to onother minister.

It would end the current situation where the energy minister answers to parliament for both the agency controlling the nuclear industry and government-owned companies promoting nuclear development.

Government sources say that although a final decision has not yet been taken, the most likely new home for the board will be either the consumer and corporate affairs department or the ministry of science and technology.

Gillespie said some of the commercial and promotional aspects of the board will be taken away from it and brought within the energy department itself.

That would include such duties as deciding whether the price for uranium exports was just and reasonable before licensing them.

But the board will retain the bulk of its current duties, relating to licensing of uranium mines and nuclear reactors, setting health and safety standards for nuclear facilities and advising on international safeguards.

"From my point of view it had to come about," Gillespie sail. "Take the Port Hope situation, where both the AECB and Eldorado Nuclear report to me. Clearly at some point there would be criticism that I was leaning too much towards one or the other."

Some people think they perform better when they drink.

Why do you drink?
If you're like most people, you drink because you enjoy it. But some people think a drink is the answer to every problem. They think drinking makes them better. They think they can work better, get along with people better, even drive a car better. It's important to remember what a drink is and what it does.

Alcohol is a depressant of the central nervous system.
Drinking can release inhibitions. That's why some people, after a few drinks, behave as though they've been stimulated. Shy persons can become aggressive. Quiet persons can become abusive. Once inhibitions are gone, we can lose control of our behaviour. The more we drink, the more we become impaired! So much for performing better! Eventually we can't think straight, talk straight or walk straight.

Alcohol is a drug.
For most people, drinking more than they can handle can lead to serious, immediate, as well as long range, psychological and physical problems. Unlike other addicting drugs, such as opiates and barbiturates, the alcohol dependence process may take years to develop. You may not know or admit that it's happening. But you're still dependant!

Alcohol abuse is a societal disease.
Alcohol is associated with approximately 40% of all traffic deaths, and absenteeism and work loss are estimated to cost industry more than $1 million a day. The costs of family break-up, child neglect and crime make the total cost to our society immeasurable.

It's high time we talked about it.
Talk to people you know who drink. Talk about the problems. Tell them drinking doesn't make them better. Cut this out and discuss it with your friends and your children (or your parents). 'Dialogue on drinking' is a program to help you talk about the problems alcohol generates. If we start talking about the problems, we're that much closer to solving them.

Dialogue on drinking

An idea from
Health and Welfare Canada / Santé et Bien-être social Canada
Box 8888, Ottawa

and
Department of Health
Alcohol and Drug Commission
Province of British Columbia
Box 50, 805 West Broadway
Vancouver, V5Z 1K1

Operation Lifestyle

GIANT DISCOUNT
R.D.Y. FOOD CENTRE
CRAIGFLOWER and TILLICUM
PRICES EFFECTIVE OCT. 21, 22, 23
WEEKDAYS 9 to 9
SUNDAYS 10 to 7
WE RESERVE THE RIGHT TO LIMIT QUANTITIES

GRANULATED (LIMIT ONE) SUGAR 2-kg. bag ..... 69¢
WITH $10 ORDER OR OVER

GRADE A ROUND STEAK (Full Cut) lb. 1.39
GRADE A OVEN ROAST Rump, Round, Sirloin Tip. lb. 1.49
FROZEN LEGS OR BREASTS CHICKEN SEGMENTS APPROX. 3-LB. BAG. lb. ... 1.09
SLICED BACON 5-lb. box 4.35
NO. 1 BULK WIENERS lb. ..... 69¢
CARNATION SKIM POWDER MILK 3 lb. pkg. 1.99
SHIRRIFF GOOD MORNING MARMALADE 24-oz. jar ..... 99¢
QUAKER QUICK OATS 5-lb. bag. 1.29
NABOB COFFEE TEAM 16-oz. 99¢
CARNATION PINK SALMON 7-oz. tin .... 89¢
NABOB COFFEE 1-lb. bag 1.97
SUNNY JIM FAMILY SIZE PEANUT BUTTER 68-oz. jar 2.49
FRENCH MAID BLEACH 128-oz. jug ..... 97¢
CASHMERE BATHROOM TISSUE 4 roll pkg. ..... 79¢
PAPER (Any Brand) TOWELS 2 roll pkg. ..... 89¢
HUNTS TOMATO SAUCE 2 14-oz. tins .... 79¢
BOSTON CORNED BEEF LOAF 12-oz. tin ..... 79¢
MINUTE MAID FROZEN ORANGE JUICE 16-oz. tin ..... 75¢
GOLDEN RIPE BANANAS 6 lbs. 1.00
CALIF. BEEFSTEAK TOMATOES lb. .... 39¢
SNOBOY CELERY lb. .... 15¢

Alta. Will Force Cons to Work

EDMONTON (CP) — Prisoners in Alberta correctional institutes will be forced to work if they are medically fit and if there is a work program available under a bill introduced Wednesday in the legislature.

The bill, introduced by John Gogo (PC — Lethbridge West), would modernize the provincial Corrections Act to meet current conditions and clarify the duties and definitions of personnel in provincial correctional institutions.

Outside the house, Solicitor-General Roy Farran said most of the regulations contined in the new act are already in effect, although they have not been incorporated into formal regulations.

Work in provincial correctional institutions now is on a voluntary basis, Farran said, and the new regulation that the director of a correctional institution must ensure that those who are able to do work will only affect those who "slob around in their cells all day."

The new bill will also make it mandatory for a probation officer to report failure of a person to carry out the terms of probation and report any breach of probation.

The new bill also stipulates that employees of correctional institutes will be considered peace officers and be allowed to use "just and reasonable force in performance of their duties," Farran said.

Meanwhile, the Ontario correctional services ministry will recommend that prisoners involved in the Oct. 17 hostage-taking incident at Thunder Bay jail "be prosecuted to the fullest extent of the law," John Smith, correctional services minister, said Wednesday in Toronto.

He told a news conference that the ministry "will not be intimidated by violence or other irresponsible actions" by prisoners in provincial jails.

Neutral Zone For Fishing?

Times News Services

WASHINGTON — Canada and the United States are exploring the establishment of a neutral zone, in which natural resources would be shared equally pending settlement of a boundary dispute in the Georges Bank area off the East coast.

The two countries have virtually given up hope of settling the dispute before a 200-mile fishing zone is imposed next year and before oil companies start drilling in the area.

Negotiations on Georges Bank and three other major boundary disputes are closely linked to separate negotiations on two new fishing treaties as well as moves by the U.S. interior department to encourage offshore oil drilling.

An interim arrangement governing fishing in Canadian and United States boundary areas when 200-mile limits come into effect is being discussed, External Affairs Minister Don Jamieson said Wednesday in Ottawa.

The interim arrangement is needed for east and west coast waters because a final solution cannot be reached before the two countries gain 200-mile jurisdiction next year, Jamieson told the Commons.

Decisions also have to be made on reciprocal fishing rights, to be covered in a bilateral treaty, for Canadian and U.S. fishermen, he said.

Negotiations are under way for the treaty as well as a new agreement governing Pacific Coast salmon.

Both countries have worked together on international fisheries commissions governing both coasts and Canadian officials say continued co-operation is essential to rebuild badly-depleted fish stocks.

At issue are such basic questions as the nationality of a fish and how to prove it.

For example, the U.S. claims jurisdiction over salmon spawned in its waters wherever the fish may swim in the high seas.

However the new U.S. fishing zone does not claim jurisdiction over other highly migratory species, such as tuna, while Canada does.

Essentially the two countries must reach agreement on three main points: The total allowable catch of each species of fish; how much each country will harvest of the total; and how much will be allowed to third countries.

Both countries are concerned about the depletion of many species, including, besides salmon, herring, hake, pollock, sole and yellowfin.

Coast Vessel Boost

OTTAWA (CP) — Transport Minister Otto Lang said Wednesday a report that calls for more coast guard rescue vessels will be answered by the government in two weeks.

The minister was speaking to reporters after two MPs called in the Commons for increased air-sea rescue facilities and Barney Danson, acting defence minister, praised the armed forces for their part in a rescue Tuesday off Newfoundland in which one man was saved.

Lang said the report will call for new vessels and other facilities but he declined to go into detail.

Earlier, James McGrath (PC — St. John's East) demanded to know how many persons must die before the government improves rescue facilities in his province.

He and Jack Marshal (PC — Humber, St. Georges-St. Barbs) asked for more planes and vessels in Newfoundland.

McGrath said it took five hours for aircraft to reach the abandoned Dutch freighter Gabriella in the North Atlantic and by that time 13 persons had died of exposure.

INDIAN HUNTERS VERDICT HELD

OTTAWA (CP) — The Supreme Court of Canada reserved judgment Wednesday on the appeal of two British Columbia Indians convicted of illegal hunting on land they say is traditional hunting ground.

The two Indians, Jacob Kruger and Robert Manuel, were convicted three years ago of killing four deer out of season on unoccupied provincial land. They are Okanagan Indians and members of the Penticton band.

Lawyer Douglas Sanders of Victoria argued that the B.C. game laws cannot be applied to the two Indians because the laws are inconsistent with the Indian Act.

The Indians say the land in question is a traditional hunting ground on which they had an aboriginal right to hunt at any time of year.

C. C. Locke, arguing for the B.C. attorney-general's department, said Indians, like everyone else, must take their chances with provincial laws, including wildlife regulations.

The court dismissed a similar case Tuesday, that of Okanagan Indian Noll Derriksan charged with spearing salmon in a spawning stream.

MOHAWK TIRE CENTRE
FALL AUTOMOTIVE SPECIAL . . .
LUBE., OIL, FILTER $7.77
(by appointment only)
10-21
510 GORGE RD. 384-1725

CAPITAL
THURS., FRI., SAT. ONLY
SAVE 20% and MORE!
VALUE DAYS!
Shop Thurs. & Fri. 'til 9, Saturday 'til 5:30

TOOL BOX
Grey metal hip-roof style tool box 7"x7"x20" with reinforced corners, nickel plated hasp for padlocking and single lift-out tray. Regular 13.49 each.
SPECIAL 10.99

(Not exactly as shown)

TAP and DIE SET
40-piece combination tap and die set with NATIONAL COARSE and FINE threading or METRIC set—Complete with metal case.
SALE 15.88

GARAGE VISE
3-in-1 vise for the home workshop, etc. Features SWIVEL BASE, PIPE CLAMP JAWS and ANVIL—3 popular sizes at great savings.
3"—reg. 12.95. SALE 8.99
4"—reg. 19.95. SALE 14.99
5"—reg. 29.95. SALE 19.99

FISHING LURES
BUZZBOMBS and STINGSILDAS
Your choice of either at 1 LOW PRICE EACH! Choose from 3" or 4" BUZZBOMBS in POLAR, GREEN, PEARL PINK, YELLOW, ETC. or STINGSILDAS up to 60 GRAMS IN RED, BLACK or GREEN. SALE, Each..... 1.79

FISH NET
½" mesh used nylon fishnet for use in rumpus rooms, halls, etc. as decorations—for covering fish pools, swimming pools, etc. Assorted large and small sizes. Regular 1.50 per lb. SPECIAL, Lb..... 1.20

MIXING BOWL SET
3-piece polished aluminum mixing bowl set consisting 1 each 4-, 5- and 6-inch bowls. SET 1.99

CHINESE WOK
12" diameter wok for cooking vegetables and Chinese food to perfection. SPECIAL, Each..... 2.49

STAINLESS STEEL KETTLE
2½ quart stainless steel whistling kettle—non-electric at a very special low price. SALE, Each..... 5.49

PYREX TEAPOT
6-cup PYREX clear glass teapot at a substantial saving! Makes perfect tea every time. SPECIAL..... 6.66

HOBBYCRAFT NEEDS!
Fabrics for "Making Things"

ORLON PILE 60"
Colors of black, white, orange, brown, rust, royal and sun gold. ONLY
4.49 yd.

ORLON SHAG 60"
In colors of black, white, beige, green, royal, red, copper frost. Both are washable and ideal for making toys, cushions, etc. ONLY
9.95 yd.

BURLAP 36" & 50".
A great selection of colors to choose from
36" wide—ONLY 1.29 yd.
50" wide—ONLY 2.19 yd.

UNBLEACHED COTTON 38" & 54"
38" in 3 different weights at 89¢ yd., 1.09 yd., 1.29 yd.
54" in a medium weight at
1.98 yd.
Great for craft and batik work.

FELT 72"
16 great colors to choose from—for Christmas toys, novelty crafts, etc.
4.79 yd.
Also 9"x12" squares in assorted colors. ONLY, each ..... 29¢

MACRAME JUTE
Cello-wrapped packages of 70 yds., in gold, green, brown and natural.
5-ply ..... 2.35 pkg. 2.65 pkg.
7-ply ..... 3.59 pkg. 3.79 pkg.

HEAVY WEIGHT JUTE
4 ply (70 yds.) in orange, gold, purple, green, rust or brown. ONLY, each 5.49

Also a great selection of beads — various sizes. price range 2 for 5¢ to 20¢ each

MEN'S WEAR BARGAINS!

'HOWICK' JEANS
Huskie and Rider styles — 14-ounce denim, snap front. Sizes 7 to 18.
TO CLEAR 5.95

WORK SOCKS
3-LB. wool blend work socks. Assorted colors, sizes 10-12 (one size fits all).
SPECIAL, pr. 1.19

ATHLETIC SHIRTS and COTTON BRIEFS

Fruit of the Loom Shirts
100% cotton, Canadian made. White only. 3 to a package. Medium only. Reg. 2.99 per pkg.
SPECIAL, pkg. 1.95

Fruit of the Loom Briefs
100% cotton briefs. Assorted colors, 3 to a package. Sizes M, L, XL. Reg. 2.95 per pkg.
Special, pkg. 1.95

'G.W.G.' WEE-GEES FOR KIDDIES
Polyester/cotton drill, denims, poly/rayon blends in 'Wee-Gees'. Plains or patterns. Zipper front—half boxer style waist, sizes 3-6x, reg. 3.95 and 5.50.
SPECIAL ..... 2.95 and 3.95

CAPITAL
Free Parking in Capital's Large Lot
IRON & METALS LTD.
1832 STORE ST. 385-9703
10-21

$1.20 won't BUY a Desk

but it can SELL one!

Desks, furniture, and all sorts of household articles always sell promptly when you advertise them in Classified. Call us now. Place a brief ad describing the articles, prices, and the number to call. It's THAT EASY!
To qualify for this rate, ads must be of a private nature.

$1.20 FOR TEN WORDS
One insertion in BOTH Victoria's daily newspapers!

PHONE 386-2121
Monday through Saturday 8 a.m. to 6 p.m.
Classified Advertising Dept.

Victoria's Two Daily Newspapers
THE DAILY COLONIST and VICTORIA TIMES

The Outperformer

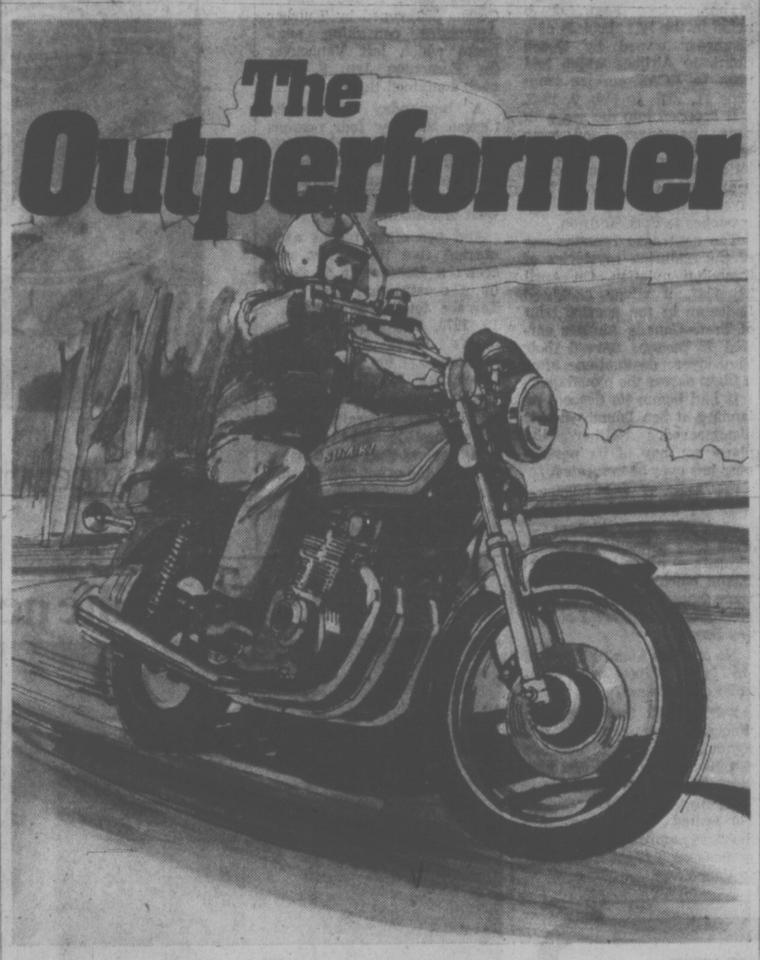

Are you ready for it?
Suzuki's performance champ—the DOHC 4-stroke that out runs, out handles, outperforms the rest, and takes on bigger bikes with no sweat. And since Suzuki has been winning event after event with the winningest bikes made, it seems natural that Cycle Magazine in its September issue says "It is without question the best motorcycle in the 750 class".
Four cylinders, 4-stroke, 4-into-2 exhaust system for extra responsiveness, new front geometry for terrific handling and powerful front and rear hydraulic disc brakes to give you complete control of all that "go".

SUZUKI
THE GS750 4 STROKE CONTEST
SUZUKI goes the distance
See them at your dealers', fill out the entry form and you can win one. Just see the bike that's turning it all on. Contest closes December 31, 1976.

Be a specialist, take a Canada Safety Council motorcycle training course. Contact your local Suzuki dealer for details.

COLWOOD HONDA
2781 Millstream Rd.
478-8831

FREDERICK MOTORS LTD.
616 Queens
383-0823

ISLAND SUZUKI
471 Trans Canada Hwy.
Duncan
748-1933

Chart Pins Record Lost Planes for Past 36 Years

By AB KENT
Times Staff

The pilot wheeled his twin-cockpit torpedo bomber over Skidegate Inlet near the remote air force station at Sandspit, Queen Charlotte Islands, and disappeared forever.

It was barely 10 months from the start of the Second World War. The silver biplane was one of the last of its kind in active service, but it will always be No. 1 in Pacific coast flying.

The crash on July 27, 1940, was the first in a long line of West Coast air tragedies in which neither plane nor pilot has been seen again.

Over the years there have been nearly three dozen similar cases, both civil and military, in B.C. aviation.

Most occurred before there were sophisticated location devices, aids to navigation or complete weather reports.

But even with such improvements, planes still are swallowed by the sea or snatched by one of a thousand rocky crags or icy crevasses spanning much of the province.

Records kept by the Rescue and Co-ordination Centre at HMC Dockyard show only that pin No. 1 on the centre's huge wall chart of 602 B.C. air crashes, belongs to the Blackburn Shark that took off for the last time just over 36 years ago.

Its pilot and the number of persons on board are listed "unknown", and the spaces under its heading, suspected position and remarks, are blank.

According to records of Canadian service aircraft listed by registration numbers, it crashed in Alliford Bay.

Looking back through the rescue centre's log of unlocated aircraft gives a glimpse of wartime history and, of colorful aircraft types dating back to the 1930's. The first two pages list only military craft and cover the period to Jan. 9, 1945.

There are 21 crashes noted, eight of which produced no wreckage whatsoever. In the others there was recovery of crew or bits of aircraft to confirm the approximate crash point.

Maj. Lou Villeneuve, officer in charge of the rescue centre, says record-keeping was not a great priority in those days, and that an improved system was not settled on until after the war.

Every wartime crash save one lists an owner — 11 Canadian air force and nine British — with the unknown one suspected of being an American plane. That was a Northrup which went down March 8, 1941, nine months before the U.S. entered the Second World War.

During hostilities the RCAF and Royal Canadian Navy were responsible for their own rescue services.

All rescue facilities were incorporated in 1949 under joint direction of the armed forces and Canadian Coast Guard.

The next aircraft to disappear from B.C. skies was a Supermarine Stranraer flying boat, virtually a motorized boxkite. This remarkable assembly of struts, wires and high-wing engines whose pilot is identified only as Cox, vanished Aug. 23, 1942 along with its crew of seven.

Survived . . . but

It was probably on submarine patrol. A note adds only the suspected location about 250 miles due west of Barkley Sound, with the words:

"Forced to ditch well out to sea — crew survived but were never located."

In many other cases crashed planes were never located, like the RCAF Curtiss Kitty Hawk I single engine fighter that went down Oct. 12, 1942 in the Alaska Panhandle.

This was one of Canada's first modern combat aircraft, a U.S.-designed contemporary of the British Spitfire and Hurricane.

Someone may have watched the very fast attack plane with the distinctively large spinner hit the sea, because the accompanying note specifies point of impact as one mile east of Dall Head, Gravina Island, one of the most seaward of the Alexander Archipelago, 65 miles west of the airfield on Annette Island, Alaska.

The next aricraft to go was simply "lost during navigation exercise" somewhere at sea off the mouth of Juan de Fuca Strait. This two-engine Royal Air Force Avro Anson "Flying Greenhouse" carried a crew of four. The date, Oct. 30, 1942.

Sometimes a piece of wreckage turned up to confirm a crash, such as the coupe top of a Hawker Hurricane fighter flown by RCAF pilot Brown Aug. 1, 1943.

The canopy was found in the sea near Tofino, suggesting the pilot may have bailed out, then perished in the icy water.

Another "known" crash that never yielded a wreck or bodies happened off the Oak Bay waterfront Nov. 5, 1943. An RCAF Kitty Hawk piloted by Callaghan, collided with a U.S. Navy Grumman Hellcat three miles east of Discovery Island.

Both pilots parachuted, following their planes down, but were not located.

Five Hampdens

Five of the planes that made the missing list in the first four years of the war were Royal Air Force Handley-Page Hampden bombers, bulbous and businesslike up front with an incongruous needle-slim fuselage supporting dainty twin rudders.

The first of these, carrying only the pilot, was "lost at sea" Jan. 13, 1944. Three days later an RAF Beechcraft and four-man crew vanished 10 minutes out of Vancouver and on Jan. 28, another Hampden with a crew of three flew into the sea off the Washington coast.

A Kitty Hawk III flown by an RCAF pilot identified as Szbortan was flying in formation with other planes of his squadron Feb. 5, 1944. The record again is brief and final:

"Last seen north and west of Sea Island at which time he disappeared from formation."

On the following five pages of record are 38 more crashes, mostly civil, 25 of which yielded nothing despite thorough searches.

The first post-war crash noted in the RCC book is of a Stranraer owned by Queen Charlotte Airlines which had been in RCAF service from June 11, 1939, to Feb. 2, 1945.

It dropped into the sea with seven passengers and crew somewhere in Queen Charlotte Sound and three bodies were found floating near Finlayson Island in the approaches to Port Simpson.

The next case remains one of the enduring mysteries of Canadian aviation. On April 28, 1947, a silver Lockheed Lodestar in the scarlet trim of Trans-Canada Airlines carried 15 persons toward their Vancouver destination after a flight across the mountains.

It had begun its descent or landing at Sea Island when it disappeared. Neither the plane nor any of its passengers has ever been located.

On Aug. 17 the following year an ex-RCAF de Havilland Tiger Moth biplane — even then a beautiful vintage aircraft — owned by Minstrel Island Machine Works was en route from Vancouver to Minstrel Island, northwest of Kelsey Bay.

No one has found a trace of its lofty wings or fabric-covered airframe.

During 1949 there were no unlocated air crashes, nor again in 1954. But in between a total of 54 persons and four aircraft went into oblivion.

On April 24, 1950, a Cessna 140 owned by Kootenay Air Services vanished with two persons on a flight from Trail to Vancouver.

On Aug. 27, 1951, a workhorse of the airways, a Canadian Pacific Airlines Douglas DC-4M and 38 people flying from Vancouver to Anchorage were lost in one of the worst tragedies of B.C. aviation.

The next day a Noorduyn Norseman, renowned as a bushplane, and operated by Queen Charlotte Airlines, disappeared flying between Muchalat Camp and Tofino with seven persons aboard.

On Jan. 29, 1953, an RCAF Dakota transport, also carrying seven persons, went into the Gulf of Georgia. Its undercarriage, nothing more, turned up in Boat Cove, Lasqueti Island.

Two years later to the day, an RCAF T-33 Silver Star jet with pilot and navigator was lost in alpine country behind the Coast Range north of Lillooet River.

Next to disappear were four persons and their single engine, yellow and green Cessna 180 belonging to Pacific Western Airlines. The plane had been making a short hop from Ocean Falls to Kemano.

On June 16, 1955, it dropped either into the sea or some desolate part of the Kitimat Range, never to be seen again.

Over the next 20 years, to May of this year, 97 people vanished from B.C. skies, including 14 aboard a U.S. navy Neptune maritime patrol craft flying from Kodiak, Alaska, to Whidbey Island air station Dec. 16, 1967.

Earlier, 44 Americans were lost Jan. 26, 1950, when their U.S. air force C-54 transort went missing on a flight from Elmendorf Field, near Anchorage, to Great Falls, Mont.

Question Marks

Most of the other 15 flights terminating with a question mark carried no more than two persons each, but a B.C. Aero Club Cessna 172 flying from Williams Lake to Vancouver Sept. 1, 1961, and a Cessna 320 owned by Thurber Associates consulting engineers which left Vancouver for Edmonton Jan. 8, 1968, each contained three.

A burgunday and white Cessna 206 flew four persons to their deaths Mar. 1, 1968, somewhere between Vernon and Port Alberni, possibly in the Vancouver Island Range west of Nanaimo

And two other planes each carried five passengers and crew: a Beechcraft 50 flown by a construction firm from Terrace toward Seattle Mar. 19, 1970, and a timber company's PA-32 flying from Mackenzie for Chunamon Creek, Nov. 3, 1971.

Up to February, 1972, none of the lost aircraft carried emergency locater transmitters, devices that broadcast a signal in the event of a crash.

Since then, four planes equipped with ELTs went down without being found. One was located more than two years later, long after the transmitter's battery would have failed.

Another, lost June 15, 1974, was a Cessna 150 that carried a DART 1 locater, which, unfortunately, was not armed to permit transmitting. The blue and white plane and its pilot are believed at the bottom of Harrison Lake after trying to make Chilliwack from Lillooet.

The last entry on the RCC log for unlocated aircraft is pin number 593 dated Aug. 2, 1976. A Piper Commanche 24, painted white with gold and brown trim and carrying four friends from San Diego, was headed west from Prince George to Prince Rupert.

Pilot Richard Treiner, a former U.S. navy flyer known to be cautious, had a Pointer ELT in the plane, which was owned by American Flight School.

After 13 minutes in the air, Treiner's last report was Prince George amid thunderstorm activity.

Despite a massive air search covering a corridor more than 60 miles wide and 400 miles long, no trace of the plane or occupants has been found.

The search is officially suspended.

$1.20 won't BUY a motorbike

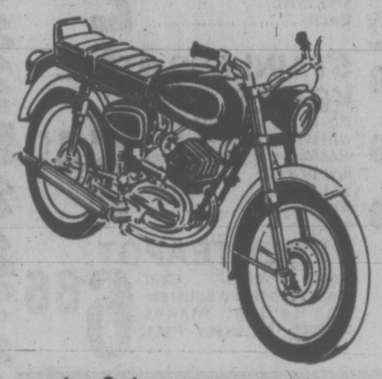

but it can SELL one!

Motorcycles are a favorite means of transportation, and good used ones are in demand. When you want to sell your motorcycle, or any type of vehicle, try Classified! A brief, well-worded Classified Ad will catch the interest of thousands of readers — and SELL one of them!

$1.20 FOR TEN WORDS
One insertion in BOTH
Victoria's daily newspapers!

PHONE 386-2121
Monday through Saturday 8 a.m. to 6 p.m.
Classified Advertising Dept.

Victoria's Two Daily Newspapers
THE DAILY COLONIST and VICTORIA TIMES

Now enjoy the wine with the Autumn Harvest taste

Meet Golden Castle. Made from specially-selected Autumn Harvest grapes to gain the fullest measure of sun-ripened flavour from our short growing season. Discover this delicious Autumn Harvest taste, a taste like you've never enjoyed before. Golden, crisp. Try it today.

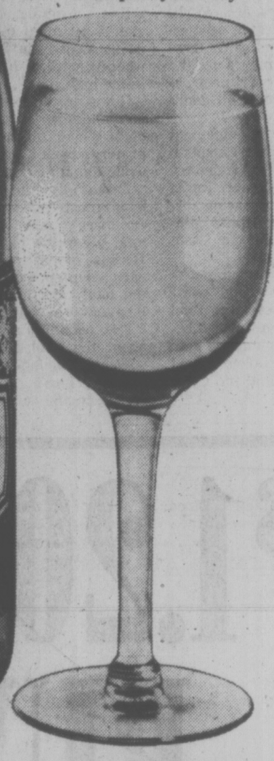

The wine with all the sun in its heart

SKIP the Middleman . . . BUY DIRECT FROM THE FACTORY

SAVE $200.00
ON FLOOR MODEL
2-PIECE CHESTERFIELD AND SECTIONAL SUITES
LIMITED TIME OFFER

GREGG'S FURNITURE MANUFACTURERS (VICTORIA)
2300 DOUGLAS ST. — 388-7365
OPEN MON. TO SAT., 9:00-5:00 p.m., FRIDAY 'til 9 p.m.

GREGG'S ALSO MANUFACTURE MATTRESSES OF ALL SIZES SPRING FILLED or LATEX RUBBER

PLEASE FEEL FREE TO VISIT OUR FURNITURE FACTORY AND OUR NEW EXPANDED SHOWROOM

RE-UPHOLSTER NOW
• THOUSANDS OF FABRICS TO CHOOSE FROM • FREE ESTIMATES
10-8

Leigh Neille needed a nursery.

Niagara said: Pink or blue?

Last month, Leigh Neille received an eight pound, three ounce baby boy, dozens of best wishes and a husband with a non-stop smile. What she needed was a nursery. Niagara thought so too. That's because Niagara knows a lot about people's needs. We also know a lot about money. That's our business at Niagara. Mortgage money, money for a new car, money for home improvements, for your child's education, or, if you're like Leigh Neille, money to welcome the newest member of your family. If what stands between you and what you really need is a thing called money, come in and sit down with the people you've come to know at Niagara. We know that one way to fulfill a need is to put money into action.

NIAGARA
Loans, Mortgages, Sales financing.
IAC Money in action.

Fluoride Killed Timber—Study

VANCOUVER (CP) — A report prepared for the Canadian Association of Smelter and Allied Workers says fluoride pollution from the Aluminum Co. of Canada smelter at Kitimat is responsible for a 20-square-mile area of dead timber north of the town.

Dr. Clancy Gordon, a professor of botany at the University of Montana, prepared the report on fluoride concentrations in vegetation samples. The report, made public today, is the first step in an occupational health study being developed by the union.

Gordon concluded that Canadian forest service research which attributes the death of the trees to destructive insects "will be disproved during the next five to six years by what is going to happen in the death band zone during that time."

Gordon says there was a serious outbreak of destructive insects which killed a large percentage of trees but the insects were not the primary killer of "tens of thousands of timber trees . . ."

"I believe it has been misleading of Canadian forest service research personnel as well as facetious of Alcan management personnel to promulgate the concept of this death band being damaged primarily or soley by insects," Gordon said.

"The only way to stop this is for the aluminum plant to immediately start reducing its emissions to one pound of fluoride per ton of aluminum produced," he said.

Alcan produces 280,000 tons of aluminum a year at Kitimat and Gordon said the current level of fluoride emission is about five to seven pounds a ton of aluminum or a maximum of more than 5,000 pounds a year.

Gordon, director of environmental studies at the University of Montana, has conducted studies at nine aluminum smelters in the United States and West Germany. He said U.S. plants using the same smelting process as Alcan have lowered fluoride emissions. The company is to receive a copy of the report later today.

"For the management of the Alcan Co. to do less than is technologically possible to clean up their fluoride pollution inside and outside of the smelter is a wilful act of aggression against the citizens of Kitimat and the ecosystem in which they reside," Gordon said.

Fluoride is used in the electrolytic solution which produces aluminum.

Gordon's report is based on analysis of foliage samples collected at elevated sites located 500 yards to 20 miles from the smelter during two days in September.

Gordon also analysed vegetable samples taken from gardens in the town of Kitimat and found that fluoride concentrations to be three to five times higher than they would be if grown in non-fluoride polluted areas.

Gordon said in an interview that levels in town are not high enough to be dangerous.

Zero-Growth Budget Order Denied

VANCOUVER (CP) — Education Minister Pat McGeer has denied that his department has ordered college councils in British Columbia to submit zero growth-rate budgets for next year.

Dr. George Wooten of New Westminster, principal of Douglas College, said last week that his institution would not comply with an apparent government wish for a zero growth rate budget.

He said the 640,000 people in the Douglas College region could not be served at the present budget rate.

The minister said Premier Bill Bennett has indicated there will be no increase in taxes next year which means additional money will depend on whatever increases in revenues can be obtained.

He said the zero growth-rate budget was merely a reflection on the realities of the B.C. economy. The government "will do the very best we can" but it wants "to warn all the institutions of what's ahead."

U.S. MAY PAVE ALASKA HIGHWAY

VANCOUVER (CP) — Agreement is expected to be completed in December on paving almost 300 miles of Alaska Highway [illegible] through the Yukon and B.C., government sources said Wednesday.

Under the present proposal, the United States would pay for all paving, with B.C. contractors being allowed to bid on construction projects. Cost of the project is estimated at more than $100 million.

When work is completed, B.C. would pay no maintenance costs. These would be the responsibility of the federal governnent and the U.S., a senior B.C. spokesman said.

Completion of the project will allow vehicles to travel year-round from Anchorage to Haines, Alaska.

At present, about 500 miles of road is paved to Snag, just inside the Yukon. New pavement will go south to B.C. near Dalton Post, Y.T., and back into Alaska to Haines. This portion, now called the Haines Cutoff, is gravel and closed for almost seven months of the year.

Premier Bill Bennett is to meet Governor Jay Hammond of Alaska Dec. 6 and final agreement is expected to be signed then.

ACCIDENT FATALITIES ALCOHOL RELATED

NANAIMO (CP) — City coroner Michael Smart, said Wednesday that three persons who died recently in accidents were impaired by alcohol at the time of their mishaps.

Frank Walsh, whose boat sank off Thetis Island Aug. 1, had a .26 per cent blood alcohol content. His boat had been holed the previous day but was not repaired. When the bilge pumps failed, the boat sank.

John William Sanderson, who lost control of his car Sept. 1 and was killed when it smashed into a pole, had a blood alcohol reading of .27 per cent.

Off-duty RCMP Constable Emon O'Rafferty, whose car crashed into a rock bluff three miles south of here, was found to have had a .15 per cent eading.

His car had a dragging brake show which might have helped cause a skid, Smart said.

Pulp Firms Eye Work Councils

VANCOUVER (CP) — The Canadian Pulp and Paper Association is sending a delegation to Sweden and West Germany next month to investigate involvement of workers on management boards, says David Carruthers, director of industrial relations for the association.

Carruthers said in a telephone interview from Toronto that the delegation, including Gordon Towill of Vancouver-based MacMillan Bloedel Ltd., has a broad mandate from the industry to "look at the initiatives taken" by the European countries and "try to evaulate them from our point of view."

He said the delegation will study the type of legislation adopted to set up work council from the rank and file and the way workers are appointed to management boards.

Henry Lorraine, Canadian Paperworkers Union president, plans to lead a union delegation to West Germany early next year to conduct the same type of investigation.

The decision to investigate the Swedish and West German approaches to management follows a 1975 report by Charles Connaghan of the University of B.C. and a year of severel labor-management strife in the industry.

Connaghan's report, written for the federal government, called for adoption of several facets of the West German system.

Labor Minister John Munro announced Monday the government's plans to increase worker participation in plant management, including the appointment of one or more workers to the board of directors of at least one crown corporation.

Carruthers said the objective is not to throw out the collective bargaining or adversary system of settling labor contracts but to see if modifications can be made that will in turn make the bargaining system work better.

Scientists Uncertain About Quake Forecasts

VANCOUVER (CP) — The time is coming when scientists and politicians are going to have to decide how to proceed if ominous signs appear of an impending earthquake, W. C. Milne, a senior government seismologist, said Tuesday.

Milne, officer in charge of the seismology division of the earth physics branch of the department of energy, mines and resources, said Canadian policy has been to push for stiff building codes, rather than to try to forecast earthquakes.

He told an audience at Simon Fraser University that scientists can't be certain of their predictions and false alarms might needlessly panic people and depress property values.

Spates of tiny quakes, changes in water levels and other signs, such as odd animal behavior, have been used in the People's Republic of China as indicators of impending tremors and as part of an extensive earthquake prediction program.

"The Chinese, instead of using the building code method as here, move people out and let the buildings fall down and then build them up again," said Milne.

The national building code, which has been adopted in B.C., calls for structures to withstand horizontal accelerations of .08 times that of gravity — roughly the level that would occur at the epicentre of an earthquake measuring seven on the richter scale.

In populated areas, an earthquake measuring 3.5 can cause slight damage in the local area; four can cause moderate damage; five can cause considerable damage; six can be severe; and seven is a major earthquake capable of heavy damage. The San Francisco earthquake of 1906 registered 8.3 on the scale.

An earthquake of seven magnitude is expected to occur less than once every 100 years in the B.C. coastal area, he said.

There's a lot of life in the old girl Friday and Saturday nights.

Even though The Empress is 67 years old, she's still very young at heart.

Especially on Friday and Saturday nights when dinner and dancing is fun for all in The Empress Room. At prices that are easy for all.

Join Her Nibs some Friday or Saturday night.

She's the life of the party.

For reservations call 384-8111, local 7705.

There's free parking for Dining Room guests.

THE EMPRESS CP Hotels

Swing and sway to the Irv Lang Trio.

GULF'S WINTER TUNE-UP PACKAGE
INCLUDING PARTS AND LABOUR

1 Ignition system analysis.
2 Lubricate heat riser valve.
3 Supply and install new points and condenser.
4 Supply and install new spark plugs (surcharge for resistor plugs).
5 Examine rotor, distributor cap and high tension wires.
6 Adjust dwell angle and timing.
7 Adjust carburetor.
8 Inspect air cleaner element.
9 Examine positive crankcase ventilation valve.
10 Inspect all belts and hoses.
11 Test battery.
12 Check and record compression.
13 Test and record freezing point of radiator coolant.
14 Final ignition system analysis.

Now's the time to get ready for winter. Phone or come in today and make an appointment, wherever you see the Winter Tune-Up sign. Parts and labour listed above are included in the price and are covered by your Gulf dealer's 90 day or 4,000 mile guarantee, whichever comes first.

DO YOUR PART TO CONSERVE ENERGY.
A well-tuned car runs more efficiently and gives better gas mileage than a poorly tuned car. The better your gas mileage, the more energy you conserve. Do your part to help conserve Canada's energy. Tune-up today.

14-POINT TUNE-UP
4-CYL. $38.95* 6-CYL. $43.95* 8-CYL. $48.95*

CHARGEX master charge
Use your Gulf Travel Card, Chargex or Master Charge.

*Or less.
For most passenger cars.
Offer expires
Nov. 20, 1976.

Gulf
Not your average service station.

COST PLUS
Indoor Garden Centre

SPECIAL!
A WIDE SELECTION OF 2½" TROPICALS ON SALE – ONLY .39

PLANTERS
COLOURFUL OWL, SNAIL, TURTLE, CERAMIC 4.97

PLANTER POT & TRAY – 3 SIZES 2.47 4.97 6.47

WHITE CACHE POTS FROM SPAIN—THREE TYPES – FROM 6.47

TERRA COTTA PLANTERS – ITALY 4.47-34.97

BONSAI PLANTERS
MANY SHAPES AND FINISHES – FROM 2.19

PEBBLES FOR YOUR BONSAI PLANTERS – PACK .79

PLANT STANDS
NATURAL RATTAN FERN STAND 11.97

2-TONE WALL-HUNG PLANTER – 2-TIER 4.97

BASKET PLANTERS
HANGING PLANTER WITH RATTAN CHAIN 3.88

WHITE BASKET – 3 SIZES 3.37 4.37 5.37

MACRAME & HANGING PLANTERS
HANGING CERAMIC – 3 SIZES 2.27 4.27 6.27

MACRAME HANGERS 44"-64" FROM 4.97

JUTE CHIKKA HANGERS 21"-42" FROM 1.77

1102 Government St. at Fort, (behind Eaton's) Victoria, 388-5477
Mon., Tues., Wed., Sat. 9 to 5:30
Thurs., Fri. 9 to 9. Sun. 1-5.

COST PLUS IMPORTS "There's a world inside"

Rodriguez Stored Belongings

NANAIMO (CP) — Articles from the house James Rodriguez Melendez shared with the two people he is accused of murdering were found at the Mill Bay home of Louis Pena around the time of the shootings, the British Columbia Supreme Court was told Wednesday.

Pena was testifying under protection of the Canada Evidence Act after being named by witnesses as the man who helped Rodriguez dispose of the bodies of James Oldfield and Pamela Jones.

Rodriguez was charged with the Oct. 24, 1975, fatal shooting of the man and woman with whom he lived near Duncan.

Pena said Rodriguez came to his house at 11 p.m. Oct. 24 with belongings for storage. He said he and his family went to Victoria the following day and on their return found more articles he recognized as coming from the house Rodriguez shared.

He said some of the belongings were in plain view in the house and others were in a basement crawl space where Rodriguez had previously stored articles.

PRIZE HOME GETS SHRUBS

VANCOUVER (CP) — The Pacific National Exhibition board of directors has decided to apply $3,000 toward landscaping this year's prize home, won by a couple in their 80s.

An exhibition spokesman said Tuesday the board was acting on complaints from property-owners who border the lot in nearby Port Coquitlam and also was taking into consideration the ages of the winners. He said the board didn't think the winners would be able to undertake any major landscaping themselves.

The PNE is planning to supply 15 trees and 40 shrubs, with planting to begin next March.

Lot Servicing Costs Refuted by Mayor

b.c. briefs

Crown Appealing Decision Judge Lacked Jurisdiction

VANCOUVER (CP) — The Crown will appeal a county court judge's dismissal of a hashish trafficking charge on the ground that he had no jurisdiction to try the case, says department of justice lawyer Joyce Maykutt.

She said the decision by County Court Judge D. T. Wetmore would be appealed but said she did not want to comment further other than to say the grounds of appeal would be complex.

Judge Wetmore dismissed Monday a charge of possession of hashish for the purpose of trafficking laid in the County of Vancouver against Lester Stork.

Stork was charged in 1973 after driving a vehicle which had been purchased in England along with a boat and trailer to Surrey where the vehicle was picked up by another man.

While the vehicle was in Toronto, police discovered the 280 pounds of hashish under the main decking in the rear flotation tanks.

After the boat was picked up in Surrey, it was driven to Vancouver and subsequently taken up to nearby Indian Arm where police arrested another man who was opening the compartments where the drugs were stored when police came aboard.

Judge Wetmore ruled that Stork had committed an offence only in Surrey and that at the time he had not driven through the County of Vancouver.

Judge Wetmore said the provincial court judges had jurisdiction throughout the province but that his jurisdiction was confined to Vancouver and he, therefore, had no jurisdiction to try Stork on the charge.

Fog Hits Vancouver

VANCOUVER (CP) — heavy fog Wednesday night caused some airlines to cut service in and out of Vancouver.

CP Air diverted flights to nearby Abbotsford in the Fraser Valley while Western Airlines terminated Vancouver flights in Seattle and Portland.

Body Found

VANCOUVER (CP) — The body of Eric Hawkinson, 68, who had been missing from his home since Oct. 12, was found Tuesday floating in Trout Lake in the city's east end. Hawkinson was identified Wednesday.

Park Proposed

VANCOUVER (CP) — The Vancouver Parks Board proposed Wednesday that the undeveloped 1,700 acres of the University Endowment Lands should be retained as a provincial park. The proposal was made to a provincial study group conducting a hearing on the future of the land in Southwest Vancouver.

10-Month Sentence

KAMLOOPS (CP) — Gabriel Andrew, 47, of the Coldwater Indian Reserve near Merritt, has been sentenced in provincial court to 10 months after his conviction on a charge of criminal negligence in discharging a rifle which killed Robert Miglyn, 20, of the reserve on June 30. He was also placed on two years probation.

PRINCE GEORGE (CP) — This city has the lowest residential lot prices in the province and Mayor Harold Moffat says statements by a large Vancouver developer that the high prices can be blamed on servicing costs and municipal regulations "amaze him."

A spokesman for Daon Development Corp. said recently that half the $25,000 price of Greater Vancouver residential lots covers the cost of providing services and meeting municipal regulations.

The city of Prince George markets lots for $8,000 to $9,500, including a 15 per cent profit margin, and the major private developer sells lots for about the same price.

A house that costs $50,000 in Prince George would sell for $80,000 in Vancouver.

City officials and a spokesman for the private company say the cost of servicing lots here is about $7,000.

The private company, Heights Lands Development Ltd., is a consortium of major home builders that buys and develops land in partnership with the Roman Catholic Church, which was granted the land more than 20 years ago. The city develops Crown land.

Moffat said he has been told by developers that it costs $12,500 to develop lots in Greater Vancouver, but he is certain the cause is not servicing or municipal regulations.

"We go down eight feet with water and sewer pipes (to escape the winter frost line), compared to their three and we have to put in bigger storm sewer pipes to handle all the water and sand that results from the spring thaw," he said. "But it still costs us about $7,000."

Moffat said the cost of raw land and the high interest rates charged for capital money needed by developers in the Lower Mainland accounts for high costs in the Vancouver area.

Bob Flitton, manager of Heights Land Development Ltd., said development companies have a bad financing record and pay interest rates of 14 per cent and up.

Moffat said the answer to high lot prices in the Vancouver area is for communities there to get into land development as Prince George has done for the past 10 years.

"The city takes 10 per cent for further development and keeps lot prices in line," he said.

Flitton said he does not think Lower Mainland communities want lower lot prices because they are trying to discourage residential growth.

Moffat said if municipalities develop Crown land, they save the high cost of raw land and the high interest rates for capital and could offer the lots to builders at a cost slightly higher than the $8,000 to $10,000 development cost.

Strongarm Sentence: 8 Years

VANCOUVER (CP) — Clarence Ronald Ross, 39, has been sentenced to nine years in prison — eight years for strongarming a citizen and a year consecutive for assaulting the policeman who arrested him.

County Court Judge W. A. McClellan told Ross that if the policeman he assaulted had been injured, he would have given him the maximum five years.

Ross was arrested by Const. Robert Forsberg on June 6 after he saw the accused assault and take money from Jean Paul Diotte. Const. Forsberg started to question Ross cident and was punched by after he had observed the in- Ross, who then fled.

In Victoria call...
Dan Joanisse
386-1441
When it comes to Insurance... it's Dominion for Life
Dominion Life
THE DOMINION LIFE ASSURANCE COMPANY

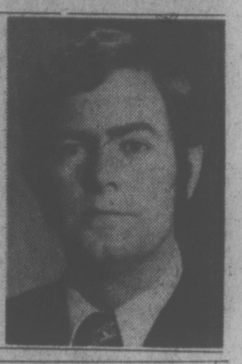

$1.20 won't BUY a Bicycle

but it can SELL one!

Bicycles are easy to sell in any season in Victoria! But you must let people know you have one for sale. The most popular way is through Classified advertising in Victoria's two daily newspapers. People check our Classified columns EVERY DAY — SEVEN DAYS A WEEK!

$1.20 FOR TEN WORDS
One insertion in BOTH
Victoria's daily newspapers!

PHONE 386-2121
Monday through Saturday 8 a.m. to 6 p.m.
Classified Advertising Dept.

Victoria's Two Daily Newspapers
THE DAILY COLONIST and VICTORIA TIMES

'77 Plymouth Volaré Premier Station Wagon

Ride the winner!
'77 Plymouth Volaré

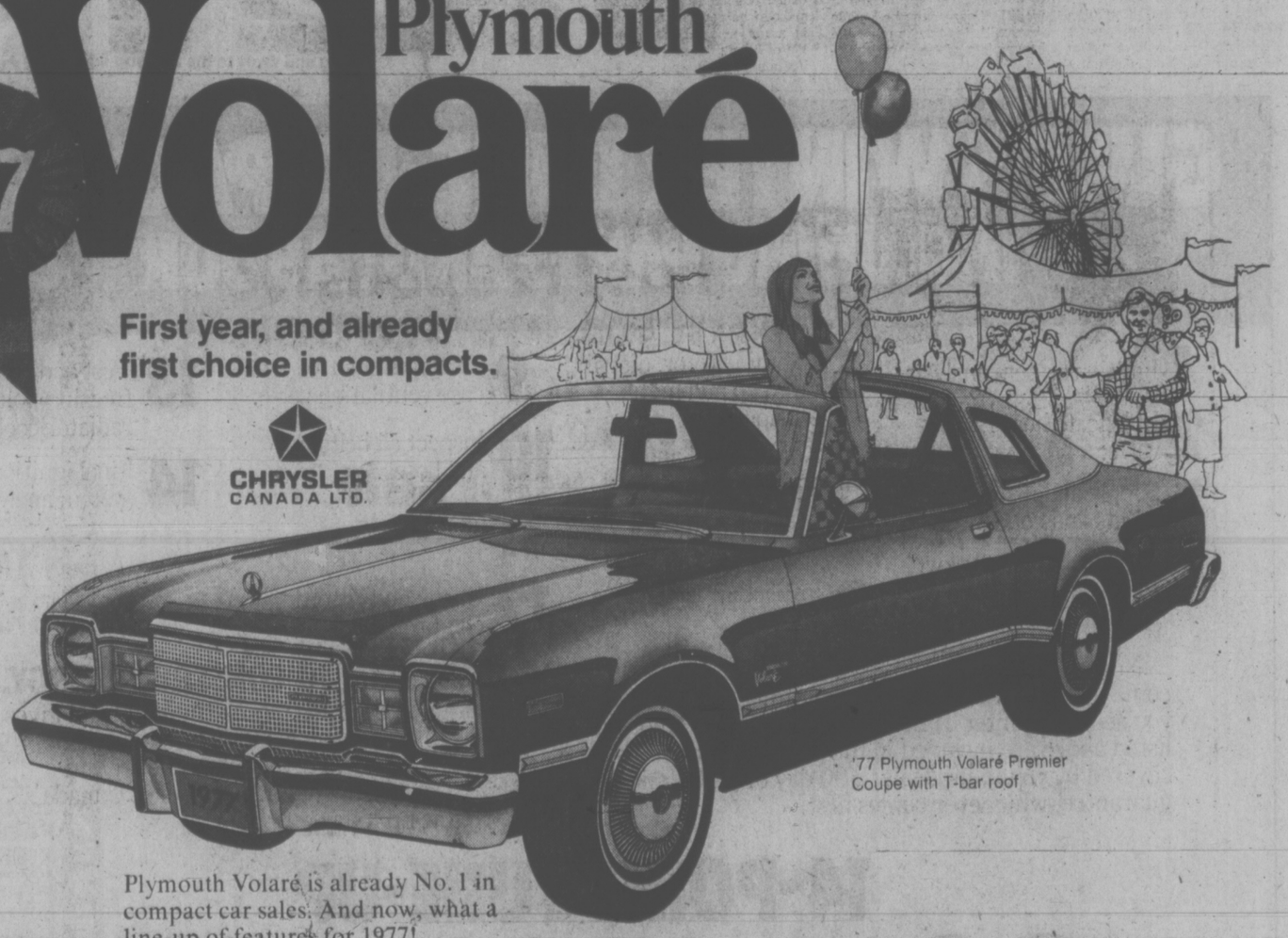

First year, and already first choice in compacts.

CHRYSLER CANADA LTD.

'77 Plymouth Volaré Premier Coupe with T-bar roof

Plymouth Volaré is already No. 1 in compact car sales. And now, what a line-up of features for 1977!

New convertible T-bar roof offered on sporty coupes.
Sedans with elegant interiors to surround you in luxury.
Compact wagons with 90% the cargo capacity of full size models.
Beautiful new colours including "sunfire" metallics. Choice of six economical engines, two available with computer controlled Lean Burn System for smoother performance. Plus big car ride, with compact economy.

Get behind the wheel of Plymouth Volaré. You'll feel good, driving the winner!

Volaré, the compact with the accent on comfort.

Your Plymouth dealer's got it!

Plymouth CHRYSLER Dodge Trucks SALES/SERVICE

GRAN FURY
FURY
VOLARÉ
ARROW/COLT

Spud Farmers Income Plan Stalls

Negotiations in Victoria between the B.C. Federation of Agriculture and the provincial government aimed at a first farm income-assurance contract for B.C. potato growers have broken off.

In a press release Wednesday, BCFA negotiation chairman on Gilmore said the government was using unrealistic figures in calculating producers' production costs.

Under the farm income assurance act, the provincial government can enter into an agreement with farm producer groups to provide an income stability program to farmers and to secure a food supply for B.C. consumers.

Farmers and the government make premium payments into a fund which in turn makes payments to producers when market returns fall below an agreed production cost figure.

"We are being told by the government that we can produce our late-crop potatoes for four cents per pound when we know the industry average is seven cents per pound, and the most efficient growers can only get down to five cents per pound," Gilmore said.

"When this government was elected, they promised farmers that they would provide farm income assurance based on the actual costs of production."

It is absurd to reserve farmlands when consumers shop in Washington and the government doesn't care about the industry, he added.

The latest government offer will be brought before a meeting of all growers so everyone can see what is being proposed, Gilmore said. The growers can then decide what action they want taken.

WITTY'S LAGOON PARK CAR LOT COMPLETED

The Capital Regional District has completed a 60-car parking lot near the 127-acre Witty's Lagoon Park.

The parking area, situated on Metchosin Road opposite the golf course, is expected to alleviate traffic and parking pressures at the end of Witty Road usually congested with vehicles during the summer months.

Regional park superintendent Jack Kenhoffen said a trail from the parking lot will take visitors across Bilston Creek foot bridge, park meadows and the beach area.

"It's a 20-minute walk from the new parking lot to the beach," he said. "We plan to install benches along the way. We think visitors will enjoy this walk."

He also pointed out the parking lot is within easy reach—a few minutes from the Bilston Creek falls, otherwise known as the Sitting Lady Waterfall.

Kenhoffen also said parking facilities are also planned along 600 feet of gazetted roadway paralleling Island View Beach regional park.

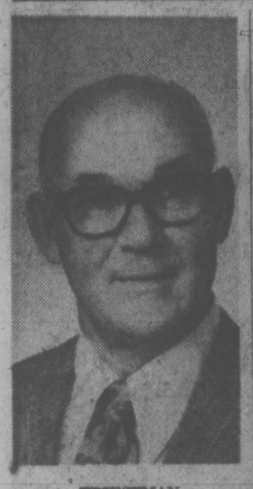

PRIESTMAN

Two Victoria Engineers Honored

Two Victoria engineers received honors at the recent annual general meeting of the Engineering Institute of Canada.

John Priestman, vice-president and general manager of Ker, Priestman and Associates Ltd., consulting engineers of Victoria, was elected a fellow of the institute.

Dr. L. Austin Wright, of 670 Dallas, was awarded the Julian C. Smith medal for "achievement in the development of Canada."

Priestman was elected president of the Canadian Society for Civil Engineering at the society's annual general meeting held in Halifax earlier this month.

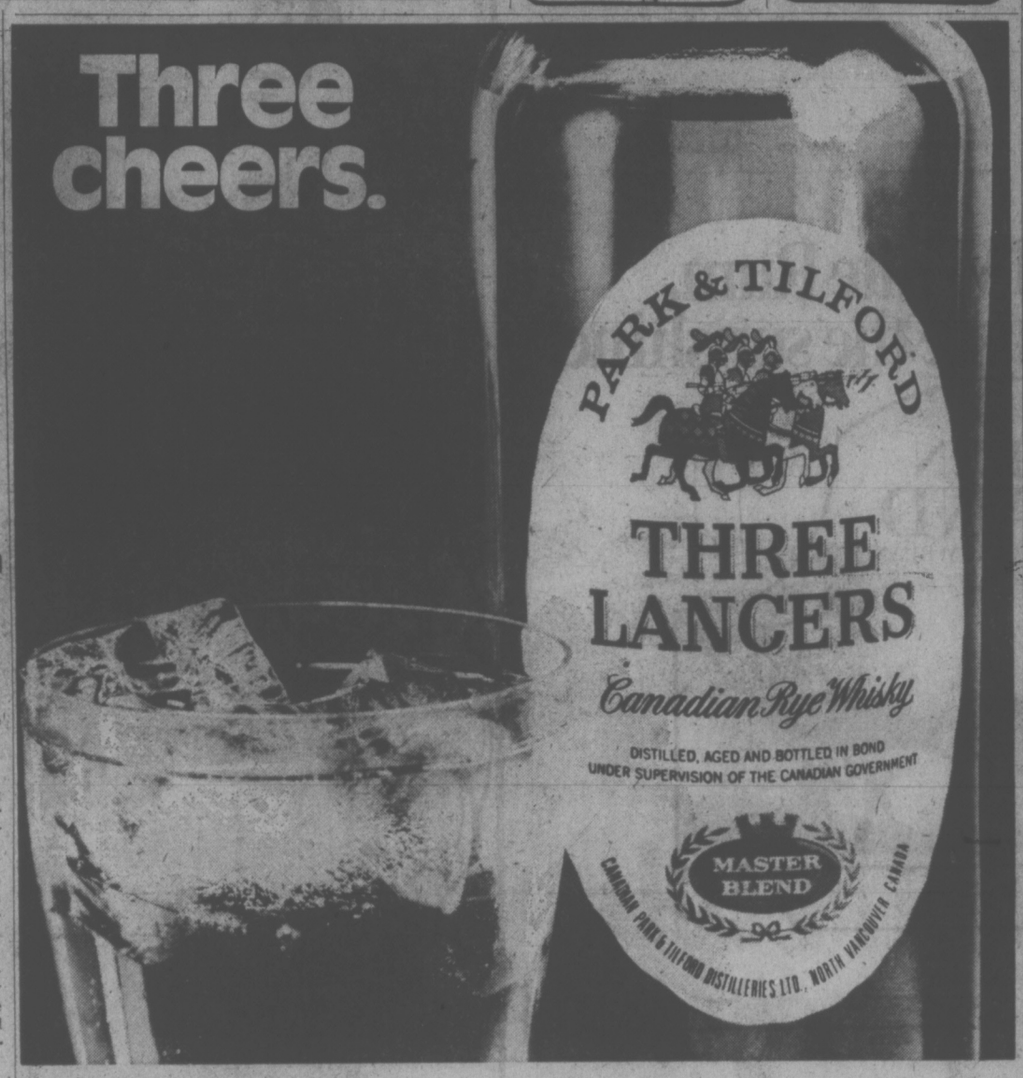

5-Inch Continuous GUTTER in baked enamel
NO SPIKES INSIDE HANGERS ONLY
Supports a Ladder
Heavy Gauge .032
479-7121
FREE ESTIMATES
B.C. ALUMINUM
"THE NAME YOU KNOW"

Island Saw Co.
617 Chatham Street 385-5500
7-6

Shop around... the most responsive financial institution you can find is the one you own yourself.

Of all the places where you can go to save or borrow money, only Credit Unions are owned and controlled by the members — customers just like you — who use the services.

You'd be surprised what a difference that makes, in a Credit Union's responsiveness to your needs, and those of your community, as well.

As a member, you actually help elect the board of directors, who are also members just like you.

You help determine your Credit Union's policies, and **you share in its profits.**

Because your Credit Union is autonomous, it can be more responsive to community needs. Your money is likely to stay right there in the community, assisting local business and supporting vital community projects.

Your Credit Union is more likely to help **you** when you need it, too.

Security

Credit Unions operate under strict provincial legislation, overseen by a superintendent of Credit Unions in the Attorney General's department. All shares and deposits are guaranteed without limit by the Provincial Credit Union Share and Deposit Guarantee Fund.

In 40 years of Credit Union operation in British Columbia, no member has ever lost a cent of deposits.

Over 500,000 British Columbians — fully one-quarter of the entire population of the province — are presently members of a Credit Union. That's a strong vote of confidence.

Service

Besides the usual financial services — savings accounts, term deposits and certificates, chequing services, loans and mortgages — Credit Unions may offer many valuable ancillary services. Among them: traveller's cheques, and travel planning to go with them; insurance; income tax service; consumer advice; debt counselling; more convenient hours, often including Saturdays; and more liberal loan and mortgage policies.

Ask a friend about a nearby Credit Union you can join. He'll be glad to help.

How to join a credit union

Everyone in British Columbia is eligible. You can choose from: a community Credit Union where you live; an industrial, commercial or professional Credit Union where you work; or an associational or parochial Credit Union that's part of an organization or church you belong to.

Simply come into the appropriate Credit Union, fill out an application, make a set deposit of $1 to $25 in a membership share account, and you're in.

tell me more

about Credit Unions, free and without obligation, because I never join anything without a thorough investigation.

Name .....

Address .....

City .....

Prov. ..... Code .....

Mail to: B.C. Central Credit Union
P.O. Box 2038
Vancouver, B.C. V6B 3R9

CREDIT UNIONS
Better in so many ways. Prove it to yourself.

FULL MEASURE OF FOOD VALUE FOR YOUR FOOD DOLLAR

LOW COST

Kum's Low Cost Food Mkt., 656 W. Burnside
Lewis Low Cost, 2897 Foul Bay Road
Raynor Low Cost, 3931 Blenkinsop Road
Super Low Cost, 899 Esquimalt Road
Wellburn's Super Mart, 1058 Pandora
Lee & Sons Low Cost, 4085 Quadra Street
Wellburn's Country Market
Corner Wilkinson and Interurban
Willo-Way Super Mart 2579 Cadboro Bay Rd.
Frank's Low Cost 2002 Oak Bay Ave.
Valu Way Low Cost & Florist, Burnside
Brown's Low Cost, 204 Menzies St.
Cheung's Low Cost, 811 Craigflower Road
Deep Cove Trading Co., Deep Cove
Gorgeway Low Cost, 300 Gorge Road W.
Hillside Low Cost, Hillside Avenue
Young's Low Cost, 3888 Carey Road
Tam's Way Food Market
3337 Motchosin Road

Low Cost Food Stores welcome Frank's Low Cost Market back into the Low Cost Advertising Group.

Prices Effective Oct. 21, 22, 23

Super Low Cost Buys

BURNS CAMPFIRE BACON 1.59 lb.
MOMS, 3 LB. MARGARINE 1.35
SOFT MARGARINE 65¢ lb.
BURNS WIENERS 79¢ lb.
BURNS BURNSHIRE SAUSAGES 1.29 lb.

Specials from Black Diamond

BLACK DIAMOND SINGLE THIN CHEESE SLICES 1.49 LB.
BLACK DIAMOND CHEDDAR CHEESE
MILD 12 oz. 1.39
MED. 12 oz. 1.49
OLD 12 oz. 1.55
BLACK DIAMOND CLOVER VALLEY CHEESE SPREAD 1.29 16-oz. jar

The Best to You Each Morning

KELLOGGS CORN FLAKES 24 oz. OR RICE KRISPEES 17-oz. pkg. 1.09
RISE N SHINE ORANGE FLAVOR CRYSTALS 4 3½-oz. pkgs. 75¢
SALADA TEA BAGS 1.19 (60) bag
SHIRRIFF'S GOOD MORNING MARMALADE 24 oz. 1.09
EGG FROZEN WAFFLES 2 10-oz. pkgs. 1.29
EGGO WAFFLE SYRUP 22 oz. 99¢

Stock Up For Fall on These

ALPHA UNPASTURIZED HONEY 2 lb. 1.65
NALLEY, mild or hot CHILI CON CARNE 15 oz. 59¢
CLOVER LEAF PINK SALMON 7¾ oz. 95¢
ROYALE PAPER TOWELS 2 rolls 99¢
JACOBS CLUB BAR-LIKE BISCUITS "A LUNCH BOX TREAT" 2 pkgs. of 6 95¢
FACELLE ROYALE BATHROOM TISSUE 4 ROLLS 1.09
ROYALE FACIAL TISSUE Economy pkg. 59¢
CAT BOX LITTER KITTY KIT 10 lbs. 1.29
CLOVER LEAF FLAKED WHITE TUNA 6½ oz. 89¢
GREEN GIANT PEAS 2 14-oz. tins 71¢
COOL WHIP—½ litre FROZEN DESSERT TOPPING 59¢

Fresh Produce

CALIFORNIA RED EMPEROR GRAPES 49¢ lb.
CALIFORNIA GREENSKIN AVOCADOES 2 for 39¢
CALIFORNIA, FIELD TOMATOES 39¢ lb.

10-21

FULL MEASURE OF FOOD VALUE FOR YOUR FOOD DOLLAR

Million March in Peking

Times News Services

PEKING — At least a million persons rallied here today in support of the purge of Mao Tse-tung's widow and other radical leaders from the Chinese Communist party.

The rally in Tien An Men (Gate of Heavenly Peace) Square, one of the largest held since the days of the cultural revolution, also proclaimed support for Hua Kuo-feng as the new leader of the Communist party.

It was the first time that Madame Mao and her radical followers had been mentioned publicly by name in Peking since they were purged earlier this month.

To the din of firecrackers, drums and gongs, banner-waving marchers streamed past the ancient Forbidden City demanding the downfall of Chiang, a former actress and dancer, and her associates.

Thousands of troops, workers, children, and even ballet dancers and foreign [illegible] joined the parade.

The demonstrators carried slogans and crude caricatures which depicted the so-called Gang of Four as poisonous weeds.

The factories, offices and schools of Peking emptied as hundreds of [illegible]ds joined a human sea that spilled for several miles down the Avenue of Eternal Tranquility.

BEFORE THE JUDGE

A Victoria area man who entered Victoria provincial court Wednesday facing a newly-written charge with a maximum penalty of 10 years in prison found he wasn't in danger of a long term after all — and then was acquitted of the charge after a trial.

William Wallace Woods, 27, was the first person in Victoria charged with possession of a credit card "known to have been obtained by the commission of an offence in Canada" after Parliament approved the new law last spring.

When Woods was charged in June, the prosecution said the charge could only be laid by indictment, which meant a maximum penalty of 10 years. But since then, the prosecution learned the charge could be laid by indictment or summary conviction, with the maximum for the latter being a $500 fine plus six months in jail.

As Woods' trial started, prosecutor Armand Petronoo told Judge D. K. McAdam the crown would proceed by the summary method.

The prosecution count was the third in a three-count Victoria charge dated June 11. The others charged false pretences in use of the credit card to obtain $86.95 worth of clothing from two stores.

As the day-long trial ended, McAdam found Woods guilty on both false pretences counts but acquitted him of possession, on grounds there was no direct or indirect evidence Woods knew the card had been obtained through an offence in Canada.

Woods, who was sentenced late in June to five years for armed robbery, was adjourned to Nov. 2 for argument on whether the new sentence should be concurrent or consecutive.

★ ★ ★

In the court section of Judge William Ostler, a stay of proceedings was entered by prosecutor Robert Mulligan in connection with a Victoria charge of robbery with violence against Martin Alphonse, 20, of 614 Esquimalt.

The charge followed an incident June 18 in a washroom of the Kings Hotel beer parlor, 568 Yates, in which a Victoria man lost $80. Outside court, Mulligan declined comment when asked why the stay was entered.

★ ★ ★

Patrick James Stienson, 27, of 3138 Milgrove, was sentenced by Ostler to a total of one month in jail following pleas of guilty Monday to a three-count charge of common assault Sept. 19 on a Victoria woman and her two sons.

Facts were not given to Ostler and sentence was not pronounced until after completion of a preliminary hearing of a two-count Victoria weapons charge against Stienson, also dated Sept. 19.

The judge ended the hearing by ordering a higher-court trial for Stienson on the charge of carrying a concealed weapon, a knife, and possession of a knife for a purpose dangerous to the public peace. Publication or broadcast of hearing details was prohibited by an order issued by Ostler.

★ ★ ★

Violet Eva Stanley, 38, of 2683 Blanshard, was fined $75 by Ostler and put on probation for one year after admitting the theft of a $2.50 pair of earrings from the F. W. Woolworth store on Douglas Oct. 4, when she was on porbation following an August conviction.

The judge said Ms. Stanley's record of six previous convictions for lesser offences might have earned a jail term and she might get one if she returned. He chose a "modest" fine because of her personal circumstances and added that "it's less than you deserve."

★ ★ ★

Largest drink-drive fine Wednesday was a $1,000 penalty imposed by Judge D. K. McAdam for Richard David Bissenden, 25, of 1015 Chamberlain, who was found guilty Oct. 13 after a trial on a Victoria charge of impaired driving June 16.

Laszlo Kecskemethy, 47, of 3557 Richmond, pleaded guilty in traffic court to a Victoria charge of driving with a blood-alcohol reading above .08 per cent and failing to remain at an accident March 7 and was fined a total of $650 by Judge Blake Allan.

Edwin Alfred Henry Cottrell, 56, of 1429 Richardson, pleaded guilty to a Colwood "over .08" charge Oct. 9 and was fined $450.

Green Island White Rum.
You can almost taste the sunshine.

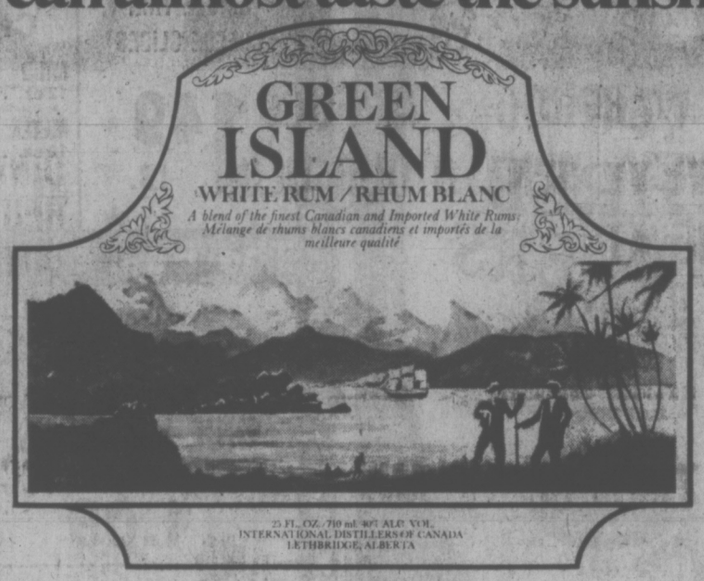

Sunflightacular

It's Victoria's biggest holiday giveaway.

To win, keep listening to C-FAX 1070. When we play Sunflightacular, it could be your ticket to a sunny Sunflight destination. Because we're giving away trips, trips and more trips.

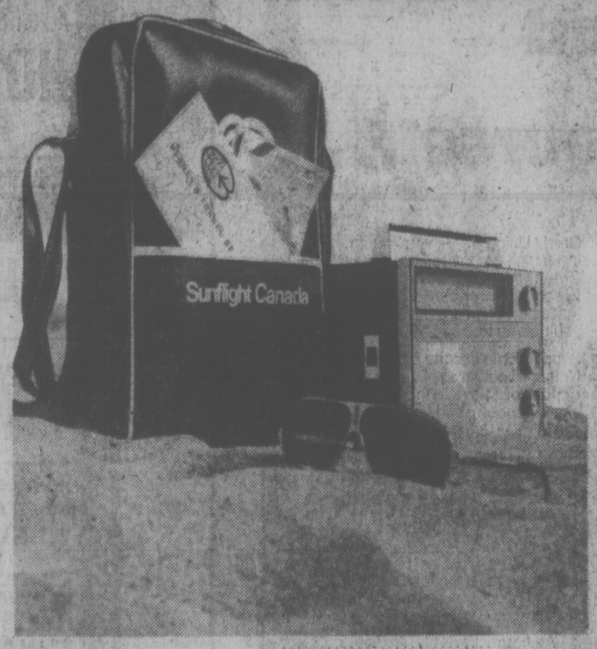

HONOLULU
MAUI
KAUAI
PUERTO VALLARTA
MAZATLAN
FLORIDA
MOLOKAI
CUBA
BARBADOS

WHERE WILL THE SUNFLIGHTACULAR PILOT LAND?

C-FAX 1070/LISTEN!

Woolco

Sale starts Friday, 10 a.m. 'til Saturday, 10 p.m.
or while quantities last

Boys' Nylon Safety Coats

100 COATS AVAILABLE
Reg. Woolco Price: each 17.88

Features 100% Quilted Nylon outershell, 100% Acrylic Pile lining, with attached hood. Complete with reflective safety tape on both arms, available in brown, green or blue. Sizes 7-14.

Woolco Sale Price:
EACH $12

Woolco DEPARTMENT STORES
A DIVISION OF F.W. WOOLWORTH CO. LTD.

Town and Country Shopping Centre
Douglas Street and Saanich

ALWAYS WELCOME
CHARGEX

Biblical Recipe for Bread

Mary Moore

FOOD & nutrition

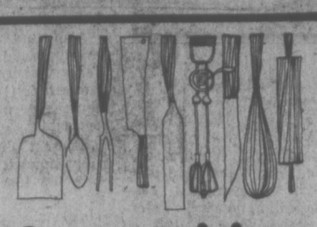

The best book yet for you nutrition enthusiasts is entitled "The Complete Family Book of Nutrition and Meal Planning" by Dr. W. Harding leRiche is a professor of Medicine at the University of Toronto. It is published by Hume Publishing Ltd. Toronto (MacMillan of Canada) and costs $12.95 and is worth its weight in gold.

I had the privilege of meeting him at a nutrition seminar this spring. He writes in a genial way that will warm your hearts and win you in his ways.

I was drawn immediately to a recipe for Ezekiel Bread on Page 1, See Ezekiel 4: 9: "Take thou also unto thee wheat, and barley, and beans, and lentiles, and millet and fitches (vetch) and put them in one vessel, and make thee bread thereof, according to the number of the days that thous shalt lie upon thy side, three hundred and ninety days shalt thous eat thereof." (Wow — that's over a year!)

I was given a gentle warning by my dear friend Irish Gillespie: "Don't lead your readers to believe you are a "health fanatic." I listened attentively. What I am is a "health fan."

I made a reasonable facsimile of Dr. leRiche's Ezekiel Bread and Maureen and her mother and my son Pete say it is my best yet. It is a prime example of the nutrition which was packed into bread in Bible times; rich, crusty, chewy and adequate. Different and easy to make.

EZEKIEL BREAD
(see Ezekiel 4: 9:)

½ c. dry red lentils
½ c. dry pearl barley
1 tsp. dill seeds (optional but recommended)
2 c. warm water (first amount)
2 c. hot water
1 tbsp. granular yeast
½ c. molasses OR honey
½ c. boiling water
4 tbsp. soy flour
4 tbsp. millet meal
2 c. stone ground whole wheat flour
2 tsp. salt
2 tsp. oil
3 c. all-purpose flour (first amount)
1 c. warm water (second amount)
about 2½ c. all-purpose flour (second amount)

Early in the morning soak the lentils, barley and dill seeds (if used) in the 2 cups warm water 5 hours. Add the 2 cups hot water and simmer covered until very tender — about 1½ hours. Cool to lukewarm.

Then start making your dough: Mix together the molasses or honey with the boiling water to blend and when just abouve finger temperature sprinkle yeast over top and let stand 20 minutes while you measure the remaining ingredients. Into a large bowl measure soy, millet, whole wheat flour, salt, oil, 3 cups all-purpose flour and the cooked, cooled lentil and barley mixture. Add the second 1 cup warm water and yeast liquid and beat hard for 5 minutes or mix with your hands if desired. Let rise covered until doubled — about 1¼ hours.

Sprinkle your board with remaining 2½ cups all-purpose flour and turn this VERY WET dough out on it. Sprinkle some flour from board over top and begin kneading it all in. It took 125 kneadings for me to do this. It is sticky but you must not add more flour. Just persist.

Shape into three loaves and put into three buttered 8½x4½x2¾" loaf pans OR two 12¾x4¼x2½" pans and let rise about 1½ hours until about ¾" above rims. Bake at 350 deg. Fahr. about 35 minutes until crusty, hollow-sounding and golden. If desired brush with melted butter while loaves are warm. Remove from pans and cool on racks.

★ ★ ★

Among my friends who are not concerned with the nutritional value of food, but just the flavor, is Justin. Justin is six years old. He asked me if he could make some cookies with me and do the "sprinklers" on top.

Pete called from somewhere "Be sure to make a double batch." When we had barely started the measuring Hilary joined us so it all went faster.

JUSTIN'S GEMS

1 c. margarine
1 c. granulated sugar
1 c. brown sugar
2 eggs
½ tsp. salt
2 tsp. baking powder
2 tsp. vanilla
2 c. uncooked rolled oats (preferably large flake)
¾ c. cake-and-pastry flour
¾ c. all-purpose flour
½ tsp. cinnamon
½ tsp. nutmeg
2 c. coconut (any shape)

Cream together the margarine and sugars. Add and beat in eggs. Remove beaters. Add the salt, baking powder, vanilla, rolled otas, flours, coconut and spices. Beat well. We had to call in strong-armed Doug to give it its last 20 stirs.

Drop by heaped teaspoonfuls at least 2" apart, as they spread, onto greased cookie sheets. If desired neatly sprinkle top with a few "sprinklers" or put a peanut or walnut or almond or raisin at centre top.

Bake at 350 deg. Fahr. about 12 to 13 minutes. Watch them and remove as soon as it is possible to lift them from the pans with lifter without misshaping them, for on cooling they crispen. Makes about 5½ dozen.

There are eight in their family and these were gone in 24 hours. But if you can manage it I know these would keep well between sheets of waxed paper in your cookie tin.

BROCCOLI VINAIGRETTE

1½ pounds broccoli
1-3 cup oil
½ teaspoon salt
1 teaspoon sugar
½ teaspoon dry mustard
¼ teaspoon paprika
1 cup vinegar

Cut broccoli in 1-inch pieces. Cook in boiling salted water until tender (8 to 10 minutes) Combine remaining ingredients. Blend well. Pour over Broccoli. Chill. 6 servings.

BLUEBERRY GINGER SAUCE

Combine ½ cup sugar and 2 tablespoons cornstarch. Add 1 pint fresh blueberries, and gradually stir in 2 cups gingerale. Cook over low heat, stirring constantly, until sauce bubbles and thickens. Stir in 2 tablespoons butter and simmer an additional 5 minutes. Serve warm or cold over ice cream, cake, pancakes, waffles, etc.

Sausages and Apples

Happily, no one ever seems to tire of the all-Canadian fruit — apples. With their shiny bright color, apples are their own best display packages.

Tart firm apples are generally referred to as cooking apples, and the sweeter varieties are eating apples, although many kinds are tagged "all-purpose".

Try this Sausage Apple Skillet, making use of your homemade applesauce, or a commercial product. Each serving provides about 10 grams of protein so it's not only good, but good for you too!

1½ pounds pork sausages
3 cups cooked noodles (6 ounces uncooked)
¼ cup sausage drippings
1¾ cups sweetened applesauce
OR 1 14-ounce can
½ teaspoon nutmeg
½ cup buttered soft bread crumbs
1 tablespoon chopped fresh parsley

Fry sausages. Drain, reserving ¼ cup drippings. Slice sausages in ½-inch pieces. Combine sausages, drippings, applesauce and nutmeg with noodles and heat through. Toss with bread crumbs and parsley. 6 servings.

TOWN & COUNTRY Shopping Centre
HILLSIDE Shopping Centre
Island HOBBYCRAFTS
VICTORIA'S Macrame Centre
• Synthetic Cords • Jute • Books
• Maxi Cord • Beads • Rings
You name it, we'll have it at ISLAND HOBBYCRAFTS
10-21

FRESH AS A FLOWER IN JUST ONE HOUR
Sleeping Bags Expertly Cleaned
ONE HOUR "MARTINIZING"
CERTIFIES THE MOST IN DRY CLEANING
8 LOCATIONS TO SERVE YOU
10-21

NEWS ABOUT THE FIRE
IT HAS HAD NO DIRECT EFFECT ON THE STOCK OR DISPLAY AREA, PLEASE FEEL FREE TO COME IN AS OUR BUSINESS IS OPEN AS USUAL. WE THANK YOU FOR YOUR CONCERN AND YOUR CALLS.
the MANAGER JOSEPH EGOYAN
ego interiors
1028 FORT ST. (Near Cook) Phone 382-3200
WHEN WERE YOU IN LAST?

SAVE UP TO 50%
OUR WAREHOUSE IS FULL SO WE'VE RENTED OUR OLD STORE AT 851 JOHNSON ST. FOR THIS SPECIAL SALE OUT THEY GO AT ANY PRICE— SAVINGS UP TO ½ PRICE AND MORE!
★ CHESTERFIELD SUITES
★ DINING ROOM SUITES
★ BEDROOM SUITES
★ SIMMONS BOX SPRING AND MATTRESSES
★ FLOOR SAMPLE VILAS FURNITURE
★ OCCASIONAL CHAIRS
CONTINENTAL HOME FURNISHINGS
851 JOHNSON ST. AND 716 JOHNSON ST. OPEN FRIDAY 'TIL 9 P.M.

1 2 3 4

Fall coat SALE
1 Leather COATS
2 Cloth COATS
3 Sportswear
4 Dresses
REDUCED TO CLEAR
Ricki's Mayfair Shopping Centre 386-6611 CHARGEX master charge
Ricki's

indoor gardens

THE LAMP LIGHTER

1736 DOUGLAS
across from the Bay

For all your lighting and lampshade needs

388-6717

MEMORIZE OUR LOGO

10-21

Pension Change Offers Equality

elizabeth forbes

By LYNN and JOEL RAPP

DEAR LYNN AND JOEL: I am writing to ask a rather odd question about one of my plants. I have a Venus' Flytrap which seems to be doing quite well. When the flowers open up they're still green [illegible] and are quite large. I vary the plant's diet with slivers of hamburger or tiny fruit flies.

My problem is that when the flowers open after digesting their meal, their mouths are dirty! There are always bits of food still inside the flower. Would I be doing harm by gently removing the particles with a pair of tweezers? I will be intrigued to hear your answer.—Mrs. J.L.

DEAR MRS. J.L.: Frankly, we're just as intrigued by your question as you might be by our answer which, we promise, will be as serious as possible. The Venus' Flytrap, a carnivorous plant botanically known as Dionaea muscipula, is usually most difficult to grow in the relatively low humidity found indoors.

However, if you're having success, don't change a thing you're doing — including taking out remnants of food that might remain after a meal.

Speech from the Throne opening the second session of the 30th Parliament of Canada, includes proposed amendments to the Canada Pension Plan "which would further recognize the value of the contribution made to the family and society by both marriage partners, in the event that one remains at home to raise children while their partner works outside the home; or in the event of marriage breakdown."

These amendments, urged by federal health and welfare minister Marc Lalonde, are also recommendated by the national Advisory Council on the Status of Women.

Victoria's Norrie Preston, one of two British Columbia Women with the ACSW explains that "splitting pension credits between spouses would allow women much more equity than they now enjoy and it is an urgent and necessary step to achieve economic equality within the marriage."

She also makes it clear that this is a "recognition of the husband's responsibility to share the wife's loss in social security benefits when she withdraws from the paid labor market — not a recognition of society's responsibility to extend security to women because they have earned it."

Here Norrie reminded me that "the principle of equity and interdependence within the marriage unit has not yet been achieved". And that "pension splitting would bring it closer."

Some advocates of economic recognition of women's work might campaign against "splitting" in an effort to achieve full economic recognition, she says. If they do, it would be "a great disservice" to women.

"The two concepts are not alternatives, both are necessary to economic unity. One accomplishes equity within the marriage unit, and reflects the economic interdependence between spouses.

"The other accomplishes equity within the larger economy and reflects the economic interdependence between the unpaid work of women and the economy."

In the Throne Speech, it was also announced that the federal government intends to carry on discussion with the provinces to encourage the creation of unified Family Courts "with comprehensive jurisdiction over family law permitting disputes to be dealt with more constructively."

In addition, the government will discuss with the provinces and with the public "other aspects of family law bearing on the stability of marriage, the protection of children, and the fair sharing of the economic consequences of marital breakdown."

Here Norrie Preston pointed to a study paper on divorce prepared for the ACSW and presented at its meeting in Quebec City last May.

It says the main issue in a divorce should be the viability of marriage "and it would seem evident that the parties to a marriage are best able to determine this"

Secondly, that the fault concept in the issue of maintenance should be removed both from grounds and from the economic consequences (that is alimony and property distribution) of divorce.

And finally that children are a special case and it is important that their needs and interests be carefully reviewed in divorce proceedings.

"Welfare of the children is of paramount importance," Norrie says, "and subjecting children to destructive relationships in no way re-enforces the value placed on marriage in the society."

Therefore, as it is pointed out in the ACSW study paper, the place of the courts should be to support the establishment of an environment for the healthy development of children and "not to block a divorce but rather to supply the custodial parent with the physical, financial and emotional means to care for the children and assure the opportunity for the absent parent to maintain a relationship with the children."

ACSW therefore believes that "the purpose of laws relating to divorce should be to mitigate the damaging psychological and economic consequences of marital breakdown and that institutional and attitudinal help should be provided to the individual who decides to terminate the marriage."

Even more important that "divorce by consent should be instituted with basic provisions established for equitable property and maintenance settlements and child care provisions."

Also that "divorce on demand should be permitted in cases where there is no contestation or where long-term seperations have been served."

Consent divorce should be implemented as the basis of any new family law bill when it is introduced, Norrie suggests.

"In the mantime, no fault divorce with a maximum waiting period of one year, simply to ensure equitable arrangments being made for property and children, should be enacted for divorce where there is contestation, children or financial considerations."

Again quoting from the ACSW study paper, she concluded with "such changes would at least remove the major problems in the present Act, while leaving time to develop a whole package."

Postscript—Don't forget this weekend's conference on women's issues, commencing Friday at 7:30 p.m. in the Elliott Building at University of Victoria, and sponsored jointly by Victoria Status of Women Action Group and the UVic Women's Action Group.

Pauline Jewett, president of Simon Fraser University will speak Friday night; Kathleen Ruff, director of the B.C. Human Rights branch, on Saturday at 9 a.m.

PRESTON
. . . sees progress

All day Saturday there will be workshops on women in volunteer work, job ghettos, apprentice programs and on problems of women on welfare.

The conference, open to the public, is being financed by a $3 registration fee. (Those who feel they cannot afford this sum will not be turned away.)

THE HOOVER STORY
"it beats, as it sweeps, as it cleans."

IT'S OUR GREATEST TRADE-IN SALE EVER
$10-$20-$30-$40 UP TO $50.00 TRADE-IN ALLOWANCE

HOOVER MODELS PRICED FROM $99.95 to $299.95

ACT NOW — LIMITED QUANTITY IN STORE DEMONSTRATION

CHARGEX

master charge

HASTINGS
FACTORY AUTHORIZED SERVICE CENTRE
Appliance Service Centre
2100 Douglas 386-7734
2006 Oak Bay Ave. 598-3011
SALES • SERVICE • INSTALLATION • PARTS

OUR BUSINESS IS ALWAYS "PICKING-UP"

Meal in a Glass Not Special

FOOD FOR THOUGHT

Q. Could you please give me your opinion of the powdered diet foods that you mix with milk for a "meal in a glass?"

A. If it makes the task of reducing easier for you, one of these products can replace a regular meal once a day. Particularly at noon when away from home, some dieters prefer to drink one and know exactly how many calories they're getting.

But there's nothing special or magic about these foods that will help you lose weight faster. Basically, they're flavored and sweetened skim milk powder, with a variety of vitamins, minerals, flavorings and preservatives added.

And they should not be used as a total diet plan. In the first place, while the list of nutrients added to the mix is impressively long, there are still other nutrients we know we need that cannot be added because we don't yet know how much of each we need. Moreover, these diet foods contain no fiber. So if you do use them, be sure to include plenty of whole grains, and raw vegetables and fruits at other meals.

The second most prevalent ingredient in these products is sugar, which, of course, provides only empty calories.

There are many other quite portable light lunches such as part-skim yogurt, cottage cheese, fresh vegetables and fruits and whole grain breads that would provide the same number of calories as the powdered diet foods.

Q. I noticed in your column recently that you said that stir-fry Chinese dishes made with polyunsaturated oil are quite acceptable on a cholesterol-lowering diet. I had been under the impression that heating caused these oils to become saturated. Isn't this true?

A. In commercial food-processing plants, restaurants and even some households, cooking oils are reused over and over again, such as in cooking deep-fry foods. You're partially right. This preheating eventually does produce changes in the chemical composition of the oil.

One study published a few years ago found that the ratio of polyunsaturated to saturated fatty acids in French fried potatoes dropped from slightly over 3-to-1 in the first batch fried to a little more than 2-to-1 in the 12th batch. Prolonged heating results in further changes that adversely affect the oils, making them unfit for continued use. So you should not cook with the same oil more than once. What you should remember, if you are on a cholesterol-lowering diet is that deep-frying adds greatly to the fat content of the diet. For this reason, deep-fried foods should be used only on special occasions.

But stir-fry Chinese food is quite a different thing. Only a tablespoon or two of oil is used in a hot skillet to keep the food from sticking. And since the amount of meat, fish or poultry used in these dishes is quite small compared to the amount of vegetables, they are automatically low in total fat and saturated fat.

Cardiac Cripples Restored Through Careful Exercise

your health

My husband has a mild heart condition. I notice that he gets pain over the heart more frequently when we are eating out in a restaurant. Can you explain this? — Mrs. J. Y. Conn.

Dear Mrs. Y.:

Your observation is an interesting one. I do not believe that the anginal pain is related to being in a restaurant.

Rather, I believe that it is related to what your husband eats, or overeats, in a restaurant.

Anginal pain means that not enough blood and oxygen are freely flowing to the heart. When the stomach is overloaded with food, more blood is diverted to the stomach in order to aid digestion.

This means that the heart muscle must work harder to pump this additional blood.

Some of the blood, so important to the heart muscle itself, may be momentarily diminished. This may account for the spasm and pain of angina.

Unusual exercise, or walking against the wind in cold weather, can, by a similar mechanism, produce anginal pain. Anything, therefore, that will deprive the heart muscle of its own blood supply, or add a burden to the heart function, taxes its reserve strength.

Dr. Isadore Rosenfeld, one of America's most prominent cardiologists, states that planned programs of exercise custom fitted for each individual, can add many years of productivity and serviceability to cardiac patients.

Dr. Rosenfeld has embarked on a educational program aimed at making the cardiac patient resume his place in society, rather than live in the dark recesses of his own fears.

Cardiologists all over North America are helping to release many of their cardiac patients from bondage. They believe that far too many who have had a mild, or even a severe, heart attack continue to live as anxiety-ridden cardiac invalids. Instead, they hope to return these patients to a life of fruitful activity, separated from the constant fear of another heart attack.

Of course, not all cardiac patients are deliberately exposed to the same dgree of stressful activity. Dr. Rosenfeld and other cardiologists "stresstest" their patients to determine the exact amount of exercise each one can properly sustain. Then an exercise program is outlined. The increased blood supply to the heart, through exercise converts many "cardiac cripples" into constructive, happier human beings.

★ ★ ★

Is there any possibility of injuring the hearing if a child is operated on for pinning back protruding ears? — Mrs. G.N.

Dear Mrs. N.:

There is absolutely no relationship between the hearing mechanism and the tissues that are involved in a plastic repair of the ears.

An identical problem was presented to me in my practice some time ago. I advised the parents of a child, who at eight years had unusually large protruding ears to consider plastic surgery.

They expressed your concern and for a variety of other reasons why they were hesitant.

Today, the boy is 17 and he is paying a penalty in self-consciousness, embarrassment and a reluctance to participate in sports and social activities.

Plastic surgery for the repair of unusually large and "outstanding" ears is safe and effective. The procedure takes a short time and the healing is rapid and uncomplicated.

In addition to the so-called "lop ears" there is also a variety of other birth defects of the ears which can also be repaired and thus spare the child the anguish and embarrassment usually associated with such physical defects.

The Burlington Look

FACTORY AUTHORIZED SALE

SAVE $2 to $6 a Yd.
on the factory sugg. retail price
on every Burlington Look Quality Carpet

Once a year savings for One Week Only

Burlington Carpets has reduced our prices on the best selling carpets in their line. And we're passing the savings on to you. This week only! The Burlington Look Factory Authorized Sale. Don't miss it!
Buy now for Pre-Christmas Installation.
LOOK THESE SAVINGS OVER.

"Rave Review"	10.90 sq. yd.
"Star Attraction"	13.90 sq. yd.
"Star of India"	18.90 sq. yd.
"Easy Street" Short Shag	8.75 sq. yd.
"Good Cheer" Hardtwist Shag	11.75 sq. yd.
"Dancing Lights" Carved Saxony	14.50 sq. yd.

NOW Burlington CARPETS STAY NEWER LOOKING LONGER WITH DU PONT ZEPEL CARPET PROTECTOR

Monday to Saturday 8:30-5:30, Friday 8:30-9:00

McDONALD SUPPLY LTD

& VICTORIA'S CARPET & APPLIANCE CENTRE

GOOD DEAL COUNTRY

Our Motto: "You MUST Be Satisfied"

370 GORGE RD. EAST 386-6745

10-21

CHRISTMAS PORTRAITS

For individual or family sittings — book now

HAVE YOUR PICTURES ON TIME FOR CHRISTMAS GIVING

All our portraits are by a professional photographer, Ronald A. Jones, Member of Professional Photographers of Canada

TIVOLI STUDIOS
AT OUR NEW LOCATION:
1841 OAK BAY AVENUE
Between Richmond and Foul Bay

Call NOW for an appointment
595-8024

NEED NEW DRAPES?

SAVE UP TO 20% ON MADE-TO-MEASURE DRAPES WITH OUR
Mobile Drape Store — To Your Door
Phone: 386-1259

We measure, make and install. Full range of drapery fabrics to choose from.
Matching Bedspread-Drape Ensembles.
Kirsch Rods supplied and installed.
Complete Homes a specialty.
Exact prices —Not just an estimate.

For Prompt, Honest and Personal Service
Phone us day or evening
Weekday or Weekend.

(Model) MOBILE DRAPE STORE — 386-1259 Ltd.

10-1

craig claiborne

Meal Fit for a King Served to the Prince

BRUSSELS — If you were to ask the average restaurant enthusiast in the United States where on the map he would situate a restaurant called Comme Chez Soi, he might hazard a guess that it was in the heart of Paris or the South of France. Actually, it is neither. It is one of Belgium's culinary treasures and it is in a small former private residence in a little plaza in the heart of Brussels.

Heaven knows, Comme Chez Soi and its chef-proprietor, Pierre Wynants, are not unknown to connoisseurs on the Continent. Pierre Brasseur, Victor Emanuel and Winston Churchill dined there. Jean Coctea signed his name with a "souvenir bien amicale." And Jacques Brel wrote of the restaurant's kitchen: "It is the most beautiful chanson of cooking that can exist in Belgium."

One recent night, several great chefs and restaurant owners of Europe testified by their presence that it is worth a detour. The occasion was the 50th anniversary of the restaurant's founding, and a more distinguished roster of gastronomic geniuses is rarely found assembled.

There was Jean-Claude Vrinat, proprietor of Taillevent in Paris, and Jean-Pierre Haeberlin of the treasured Auberge de l'Ill in Illhauesern, Alsace. Pierre-Troisgros of the restaurant that bears his family name in Roanne, France, was there. So was Paul Bocuse, whose name is synonymous with the restaurant in Lyon. Roger Verge of the Modlin de Mougin in the South of France was in evidence, and paying homage from Brussels itself were Marcel Kreusch (whose restaurant, Villa Lorraine, has three stars in the Guide Michelin) and Pierre Romeyer, the ebullient, much talented chef-patron of Chez Romeyer.

Royalty arrived at 8:11 — eleven mnutes late — in the person of Prince Albert, brother of the King. The champagne flowed, and there was caviar for the general as well as for all assembled. The general was Thibaut de Maisieres, chief of the House of the Princes de Liege, and aide to Prince Albert.

The celebration dinner, which began promptly at 8:30, was a model of simplicity, and all the more laudable because of it.

The first course was a total novelty to most of those at the gathering. It consisted of a consomme of locally harvested baby shrimp, each shrimp not much larger than a man's thumbnail. Each serving of consomme, a long-simmered, clear, rich broth made with the shells of the shrimp, contained, in addition to a score or more of the tiny shrimps, shreds of citronelle, an uncommon herb with a pungent, lemony aroma.

The soup was followed by an interesting and unusual cold moded dish, a "terrine" of vegetables. The dish consisted of green beans, peas, carrots and artichoke bottoms, held together with a delicate aspic with chopped parsley and tarragon, sliced and served with a gossamer sauce of watercress. And there was a slice of fresh foie gras on the side.

We were seated next to Monsier le Baron van den Branden, a great food enthusiast and a physician, who commented with gusto on the fish course, filet de sole Grand Papa Georges.

"It is one of the great recipes of this restaurant," he said. "The sauce is made extemporanement, which is to say at the very last minute." He added that this was not true in numerous restaurants of his acquaintance, where the sauces are made a day or two in advance, which does nothing in his opinion but propagate "les microbes."

The sole dish was, in truth, a marvel of sorts, the fresh fillets bathed in a frothy savory saboyan (zabagione) sauce that smacked lightly of lemon and barely suggested pepper, with a garnish of small, fresh asparagus tips and poached oysters.

The dishes we have remembered from years past at Comme Chez Soi have more often than not been those made of game. Mr. Wynants' father, Louis, had been an avid huntsman. We were not disappointed last night. The principal course of the evening was pouillard Papa Louis, or baby partridge in the style of Pierre's Father.

The fleshy but minuscle birds were wrapped in vine leaves and oven cooked in open casseroles. They were served with a fine accompaniment, rounds of duchess potatoes containing fresh, sweet corn kernels, a splendid idea for roast wild birds.

Most of the wines for these dishes were, appropriately, of the same vintage as the restaurant, which is to say they were laid down in 1926.

They included two bordeaux, a Chateau Giscours and a Chateau Haut-Brion. The Giscours was still a bit harsh to the taste, the Haut-Brion preferable but still alive with its natural tannin. A burgundy came off best. It was a Corton Clos de la Vigne au Saint of Louis Latour. It was round-bodied and smooth as satin.

The first wine, with the foie gras dish, was a young, delectable, chilled riesling, Leon Beyer, put down in 1971.

The last courses of the meal were a brie blended till smooth with a roquefort, and a seasonal, sweet, marvelously perfumed dessert of woodland strawberries, blackberries and morsels of peach served with ice cream. Plus coffee, of course, and fine cognacs.

Comme Chez Soi, which has only 14 tables and a maximum seating capacity of 40, is a place of considerable charm and great elegance, despite the fact that the dining tables are placed almost cloth to cloth. There is a narrow dining room with bevelled mirrors with a view through bevelled panes into a kitchen where Pierre Wynants plus a team of six young Merlins, most of them in their early 20's, or younger, work their daily miracles.

The kitchen is immaculate and is furnished not with polished heavy copper, but rather with the more moist yet thoroughly efficient Belgian ware made of enameled iron. The silver on th etables is Christofle.

Originally the restaurant was called Chez Georges. The name was changed in the early days when a grande dame who frequented the place told the owner, "Georges, chez vous on mange comme chez soi," or "in your place one dines as at home."

The telephone number of Comme Chez Soi is 512-2921. The cost of dinner for two, wine not included, is estimated at $30 to $50.

New York Times News

WINTER COLESLAW

3 cups firmly packed thinly shredded green cabbage
2 tablespoons minced onion
¼ cup sugar
¾ teaspoon salt
¼ teaspoon dry mustard
¼ teaspoon celery seed
¼ cup white vinegar
¼ cup peanut oil

Sprinkle the cabbage with the onion and sugar. In a small saucepan whisk together the remaining ingredients; stirring often, bring to a boil; pour at once over the cabbage; mix thoroughly. Cover and chill at least 4 hours before serving; keeps well for as long as 5 days. Makes 4 to 6 servings.

dear abby

DEAR ABBY: Our 10-year-old daughter (I'll call her Mary) has been bathing her five-year-old brother for two years. She does a good job, and it's a big help to her mother's aching back.

Last week Mary's little girlfriend, whom I'll call Amy, slept over. Mary let May help bathe her little brother. You won't believe this, but the next day Amy's mother phoned me to say that she and her husband were "furious" because we allowed Amy to see a naked male! She said they hadn't planned on telling Amy the facts of life until she reached puberty, but since she saw a naked boy, she's asking lots of questions they aren't prepare dr answer. She also said that Amy could not stay overnight at our home again.

Abby, Mary's bathing her little brother was so normal and innocent for this household that I never gave it a second thought. How can I explain to Mary why Amy can't sleep over again? I don't want the girls to think they've done anything wrong, because in my view they haven't. — FLABBERGASTED.

DEAR FLABBERGASTED: Tell Mary the truth, that not all parents handle nudity and sex education the same way. And without putting Amy's parents down, explain that they prefer the hush-hush, undress-in-the-closet approach, while you take the more casual, open, no-big-deal attitude. (P.S. I think your approach is healthier.)

DEAR ABBY: Because you are able to solve so many diverse problems, I am presenting mine.

In our home we have color TV, which is on almost all of the time. It is situated so that I am very close to it while I am in my kitchen doing my laundry.

I have read that radiation from color TV can be dangerous, so I don't dare do the laundry while the TV is on.

My husband insists that I am being foolish to worry about the radiation. What are the facts?

DEAR MRS. S.: After considerable research, the consensus is that the radiation from a color TV is so minimal, it is no threat whatsoever, so go ahead and do your laundry, lady.

Nutrition Buyline

Goat's Milk Fine For Infants

A friend of mine raises goats and is using goat's milk in her baby's formula. Is goat's milk suitable for feeding babies?

ANSWER:

Goat's milk as an infant formula has been found to be nutritionally adequate in all respects with the exception of the "B" vitamin, Folacin. A daily supplement of 50 micrograms of Folacin is recommended and can be obtained through a physician's prescription. For 8 oz. of infant formula use:

6 oz. fluid goat's milk
2 oz. water
1½ tablespoons dextrimaltose OR
2¼ teasoons of corn syrup.

A note of caution: when using raw goat's milk, home pasteurization is recommended.

QUESTION:

My husband just had a medical check-up and was told to increase his intake of potassium. Could you please tell me which foods contain potassium and why the body needs it?

ANSWER:

Potassium is an essential mineral required by the body for muscle and nerve functioning as well as being needed in the metabolism of carbohydrates. Food sources of potassium include: bananas, orange juice, cantaloupe, figs, dates, prunes, fresh apricots, brussel sprouts and winter squash.

QUESTION:

Is there any danger that clay bakers contain lead which leaches into the food?

ANSWER:

The lead scare connected with pottery cookware was associated with the glazes which were lead based. Clay bakers are not glazed. In addition, those glazes which were dangerous have been banned from use on any food vessels produced or imported into Canada.

No Nudity for 10-Year-Old

Presenting

WESTREK
FURNITURE BOUTIQUE

Featuring

Hand Crafted Imported Teak Furniture

Also, Bean-Bag, Foam and Modern and Free Style Furniture, And Water Beds, Inflate-A-Beds

WESTREK FURNITURE BOUTIQUE
649 JOHNSON ST.
388-5654

Econo-Mart
A CANADIAN COMPANY

Work a little . . .

SAVE A LOT!

AT ECONO-MART YOU MARK YOUR OWN PRICES, PACK YOUR OWN BAGS

OPEN 7 DAYS A WEEK
LOTS OF FREE PARKING

store hours:
Mon.-Wed. 9 a.m.-6 p.m.
Thurs., Fri. 9 a.m.-9 p.m.
Saturday 9 a.m.-6 p.m.
Sunday 10 a.m.-6 p.m.

STORE LOCATION:
4440 W. SAANICH ROAD
Royal Oak Shopping Centre, Saanich, B.C.

10-21

Ear Piercing Clinic
By Candym at Woodward's

Have your ears pierced professionally, the Candym way, by Registered Nurses. The safest, method known today, this procedure is fast, simple and painless — clinically tested by Canadian doctors. The studs are made from gold-plated surgical stainless steel, therefore they're non-toxic and non-allergenic.

Note our low price, which includes earrings!

8.99

Note: Parental or Guardian's consent required for those 18 years of age or younger.

Come to the Clinic Thursday, October 21 and Friday, October 22 11:00 a.m.-9:00 p.m. and Saturday, October 23, 10:00 a.m.-5:00 p.m.
Woodward's Jewellery, Main Floor.

Woodward's Mayfair, phone 386-3322. Store Hours: 9:30 a.m.-5:30 p.m., Monday to Saturday. Evening shopping Thursday and Friday 'til 9:00 p.m.

Woodward's

$1.20 won't BUY a Diamond Ring

but it can SELL one!

Classified advertising finds ready customers for diamond rings, jewellery, watches, cameras, etc. What better way to dispose of trinkets you no longer treasure? Don't put it off — SELL NOW!

$1.20 FOR TEN WORDS
One insertion in BOTH Victoria's daily newspapers!

PHONE 386-2121
Monday through Saturday 8 a.m. to 6 p.m.
Classified Advertising Dept.
Victoria's Two Daily Newspapers
THE DAILY COLONIST and VICTORIA TIMES

Victoria Theatre Guild presents
"THE IMPORTANCE OF BEING EARNEST"
A trivial comedy for serious people by Oscar Wilde.
at
LANGHAM COURT THEATRE
Tonight through Sat. Oct. 23 8:15 p.m.;
Tickets $3. Students and OAP $2
(Mon. through Thurs. ONLY)
Eaton's Box Office 10 a.m. to 4 p.m. 382-7141

Victoria's first rock dance on skates
Live on stage on the ice
THE VANCOUVER RECORDING ROCK GROUP
"SPARKLING APPLE"
FRIDAY, OCT. 22nd, 8-10 P.M.
ADMISSION $2 EACH
oak bay recreation centre
ice arena
EVERYONE WELCOME!
1096 10-21

MUSICAL CONCERT
FRIDAY OCTOBER 22nd
8 P.M.
CENTENNIAL UNITED CHURCH
(Opposite Colony Motor Inn)
Artistes:
Garth Williams ..... Violin
Ruth Williams ..... Piano
Walter Prossnitz ..... Piano
Mary Kyle, Susan Pye,
Jackie Moffat, David Grubb,
Eric Prossnitz ..... Vocalists
Admission: Adults $2.50, O.A.P. and Students, $1.50.
Children under 12 free.

IT'S HERE!!!
C.P.S.P.
VICTORIA MEMORIAL ARENA
IS HAPPY TO ANNOUNCE THE LATEST
AND THE GREATEST FAD SINCE THE T-SHIRT
FOR "TEENS"!!
★ IT'S THE ALL NEW ★
CKDA 1220 PEPSI
Fresh Sound Mostly Music
★ SKATING PARTY ★
FRIDAY NIGHTS 8:15 P.M.
WITH CHRIS MICHAELS FROM CKDA 1220 SPINNING YOUR FAVORITE TUNE FROM THE IGLOO AT CENTRE ICE!
★ GIVE CHRIS YOUR REQUESTS AND DEDICATIONS
★ ALL THE LATEST HITS, D-J CHATTER, AND LOTS OF FUN, TOO!
★ IT'S NEW, SO COME ON DOWN AND SWING WITH THE "IN-CROWD"!
★ PRIZES GALORE, INCLUDING TICKETS TO SEE RUSH WITH SPECIAL GUEST MAC WEBSTER, OCT. 27
★ SEE YOU FRIDAY NITE!! ★
10-20

Smitty's
ITALIAN NIGHT
THURSDAY-FRIDAY-SATURDAY-SUNDAY
OCT. 21, OCT. 22, OCT. 23, OCT. 24
ALL DINNERS INCLUDE CHOICE OF SOUP OR SALAD, ITALIAN DRESSING AND GARLIC TOAST.
1. Spaghetti & Meat Sauce
FOR ONE 2.75 FOR TWO 4.75
2. Spaghetti & Meat Balls
FOR ONE 3.25 FOR TWO 5.25
3. Pizza on a Bun
FRENCH LOAF COVERED WITH PEPPERONI, PIZZA SAUCE, FRESH MUSHROOMS, TOPPED WITH CHEESE, SERVED WITH FRIES.
FOR ONE 3.75 FOR TWO 5.95
4. Chicken & Spaghetti Combo
SERVED WITH GARLIC TOAST.
FOR ONE 3.90 FOR TWO 6.90
CHILDREN'S PORTIONS AVAILABLE
LUNCHEON SPECIALS DAILY AT ALL LOCATIONS
• VICTORIA 850 Douglas 383-5612
• COLWOOD 1752 Island Hwy. 478-6212

LIBYA WON'T ATTEND PARLEY

AMMAN (Reuter) — Libya will stay away from Monday's Arab summit in Cairo because the subjects on the agenda already have been discussed, Tripoli Radio said Wednesday. It quoted a source at the Libyan foreign ministry as saying the meeting will only be a "courtesy conference." All the topics to be discussed had been dealt with in bilateral meetings or at the six-sided summit in Riyadh, which agreed on a ceasefire plan for Lebanon, the radio said.

THRIFTY'S MAGIC T-SHIRT MACHINE

Express yourself! Buy a tee-shirt from Thrifty's. For a little bit more, we'll print your choice of picture or saying on it . . . right there, while you wait!
THRIFTY'S
MARKET SQUARE
10-2

National Unity Plea By Aging MacMillan

LONDON (UPI) — Harold MacMillan, the former Conservative Party prime minister, has come out of the political shadows to call for a government of national unity to solve Britian's economic crisis.

The 82-year-old MacMillan said in a television interview Wednesday nigfht that the danger facing Britian was "if this thing fails, democracy may collapse, too. It will go either to the facists or communists."

MacMillan, prime minister from January 1957 to October 1963, said he had "scrupulously" kept out of politics in the last 13 years.

"But I am bound to say now, in the situation in which Britian is, I feel impelled to make some contribution to the solution to our problems.

"I am calling for what I call a government of national unity," he said.

Although his proposed government would include all parties, MacMillan declined to use the word "coalition" because "that's a dirty word these days."

MacMillan agreed that politicians on the extreme left of the Labor Party would not want to join such a movement, but in his view moderate trade union leaders might be willing to fill such a role.

"We have the great strength of our people still," he said. "We have great investments all over the world. We've built them up since the Second World War. We have huge invisible exports."

He was optimistic that with such a government "we could pull ourselves up a long way."

Despite his years and a recent serious illness, MacMillan appeared alert and eloquent. Only on the two or three occasions when he held notes close to his eyes to quote figures did he give any indication of his age.

Sir Harold Wilson, who resigned as labor party prime minister earlier this year, said today he would "prefer a strong Conservative government to a mixed-up system.

"Coalition government in peace time tend to fudge issues," Wilson said. "They have the lowest common denominator of agreement."

But Liberal Party leader David Steele and other party leaders sent telegrams of support, welcoming MacMillan's conversion to the "national government" idea the Liberals have long advocated.

Scrolls Stolen

JERUSALEM (Reuter) — Police are looking for thieves who stole 40 sacred scrolls worth $5 million from synagogues in the last two weeks.

Allen Houghton Presents
DIRECT FROM BRITAIN — ONE NIGHT ONLY
THE INTERNATIONALLY RENOWNED
LONDON SINFONIETTA
DAVID ATHERTON—Conductor
"Without doubt, the finest ensemble in the world"
A UNIQUE ORCHESTRAL SOUND
SEE LIVE ON STAGE THIS DYNAMIC ORCHESTRA
WITH STARS OF TV, RADIO AND RECORDINGS
Hear Music by Mozart, Wagner, Stravinsky and others
Fri., Oct. 22 — 8:30 p.m.
McPHERSON PLAYHOUSE
Tickets $8.50, $7.50, $6.50
McPHERSON BOX OFFICE NOW OPEN
A John Minshall Ltd. Presentation

Century INN
"BUFFET OF THE CENTURY"
—Returns by popular demand to the Persian Room of the Century Inn.
—Every Friday 6 p.m.-10 p.m.
MENU
—Roast hip of beef carved to order.
—Complete selection of cold cuts.
—Baked salmon.
—Glazed ham.
—Super salad bar.
—All you can eat for $7.95 including dessert and coffee.
*Regular menu also available until 11 p.m.
—Dance to the "BILL SAMPLE TRIO" Tues. through Sat. from 9:30 p.m.
Free and easy parking. Complimentary valet service at the door or if you wish to park yourself we will pick up the tab at the Centennial Square Parkade. (It's just a 2-minute walk across the square to our front door at the Century Inn.)
THE INN ON CENTENNIAL SQUARE

MOTHER'S cabaret
618 johnson st.
"Albion-Gaslight String Band"
Oct. 21, 22, 23
Oct. 28,29,30
Ian McConkey, Randy Rain, Zoe Fox & Brian Hoover
Latin Jazz
Nov. 4,5,6
Jim Byrnes
Open stage Wednesday nights
Wed. Sat. 8 2am
384 - 0023

TONIGHT
University of Victoria
PHOENIX THEATRE
— On Campus
"GALLOWS HUMOR"
Oct. 21 to Oct. 24
8 p.m.
Box Office Now Open
477-4821
All Seats $1.50

AUDUBON WILDLIFE FILM NIGHTS
NEWCOMBE AUDITORIUM
British Columbia Provincial Museum
(South entrance off Superior Street)
Friday and Saturday, October 22 and 23
TIME: 8:00 P.M.
"FOOTLOOSE IN NEWFOUNDLAND"
Tom Sterling with his spectacular film of wildlife and wilderness in Newfoundland.
Admission Adults $1.50
Senior Citizens $1.00
Students 75¢
British Columbia Provincial Museum
Victoria Natural History Society

WHERE THE WORLD IS GOING TO?
OF COURSE . . .
TO HELP CELEBRATE THE 1st ANNIVERSARY OF GREATER VICTORIA'S FINEST FAMILY FUN AND FITNESS CENTRE
CURIOUS?
DIAL 595-SWIM
1094

Smorgasbord
Piano Stylings By CHRIS DONISON 5:30-9 P.M.
FRIDAY at The POST HOUSE
6.50 Per Person
COACHMAN INN 229 Gorge Rd. E.

VICTORIA CHINATOWN LIONS CLUB
21st LANTERN FESTIVAL
CENTRAL JR. SECONDARY SCHOOL
1280 Fort St.
SAT., OCT. 23 1-5 p.m. 6-10 p.m.
GRAND OPENING BY MRS. GEORGE PEARKES AT 1 P.M.
Bazaar Chim Chim Fortune Telling
DRAGON YEAR CHOP SUEY SHOW 3 p.m. and 8 p.m.
Featuring: Oriental magic, fan dance, ribbon dance, Peking Lion Dance
$540 IN MERCHANDISE DOOR PRIZES
ADMISSION $1.00
PROCEEDS TO LIONS CHARITIES
10-21

Brentwood Inn
7172 Brentwood Drive
Brentwood Bay
Vancouver Island
NEXT TO MILL BAY FERRY
OCT. SPECIAL
• CLAM CHOWDER
• SALAD BAR
• STEAK and LOBSTER
• FRESH VEGETABLE and SMALL ROAST POTATO
• OVEN BAKED SCONE BREAD
• STRAWBERRY BAVARIAN
$10.95 Per Person
Reservations 652-2413
OPEN 10 A.M.-12 P.M. MONDAY thru SATURDAY
10 A.M.-10 P.M. SUNDAY
SUNDAY BRUNCH
Every Sunday 11:30 to 2:30
9-30

Notice of Public Hearing

Ottawa, October 12, 1976

ISSUE No. 2
OTTAWA, ONTARIO
NOVEMBER 16, 1976, 9:00 A.M.

The Canadian Radio-television and Telecommunications Commission will hold a public hearing beginning on November 16, 1976 at the Government Conference Centre, 2 Rideau Street, Ottawa, Ontario to consider the following:

YOUBOU TELEVISION LTD., P.O. BOX 296, LADYSMITH, BRITISH COLUMBIA. V0R 2E0
Youbou, British Columbia (760885400)

Application to transfer 2,000 Class "A", 100 Class "B" and 10,000 Class "C" shares (being 100% of the issued shares in Youbou Television Ltd.) from Youbou Holdings Ltd. to Lake Video Service Ltd.

Locations where the application may be examined:
Post Office,
Youbou, British Columbia.
Lake Video Service Ltd. Office,
74 Lake Cowichan Road,
Lake Cowichan, British Columbia.

GENERAL INFORMATION
Rules of Procedure:

Anyone wishing to make his views known to the Commission may refer to the Comission's Rules of Procedure wherein complaints and representations, interventions, service and filing, comments by community groups or individuals are defined. These Rules which also define how and where to submit such documentation are available from: Publishing Centre, Printing and Publishing, Department of Supply and Services, 270 Albert Street, Ottawa, Ontario.

Deadline for receipt of Interventions: November 1, 1976.
To be sent to: Applicant and CRTC with proof of service.
Examination of Documents: At local address given in this notice and at Commission, 100 Metcalfe Street, Room 1601, Ottawa, Ontario.
Information: Write to CRTC or phone 613-996-2294 or 995-6957.

Guy Lefebvre,
Secretary General
CRTC—Public Notice—1976-85

Canadian Radio-television and Telecommunications Commission
Conseil de la radiodiffusion et des télécommunications canadiennes

ONE MILLION HAPPY PEOPLE IN ONE SHORT YEAR KNOW WHERE TO GO TO ENJOY THEIR RECREATION.
DO YOU?
CURIOUS:
DIAL 595-SWIM
1094

RED LION INN
A Fantastic and Entertaining Group — We Know You'll Enjoy
"we three"
APPEARING NIGHTLY in our TOWER LOUNGE
TELL 'EM RED SENT YOU
3366 Douglas Street
Victoria, B.C.
10-16

Gordon Named to Top Order

OTTAWA (CP) — Walter Gordon, former Liberal finance minister, and Laurent Picard, former CBC president, were among 65 persons invested Wednesday into the Order of Canada by Governor-General Jules Leger.

Gordon, now chancellor of York University in Toronto, Picard and atronomer Helen S. Hogg of Richmond Hill, Ont., were made companions of the order, the highest of the three levels of the award.

Twenty persons were made officers of the order, including John Carson, chairman of the Public Service Commission; Henry Duckworth, president of the University of Winnipeg; Claude Edwards, president of the Public Service Alliance of Canada; Vancouver Sun publisher Stuart Keate and retiring Yukon commissioner Jin Smith.

Forty-one persons, including Ojibway actor and producer Johnny Yesno, became members.

Names officers of the order were Michel F. Belanger, Outremont, Que., president of the Provincial Bank of Canada; Vincent W. Bladen, political economy professor emeritus, University of Toronto; Keith Downey, assistant director of the federal agriculture research station at Saskatoon; Jean-Paul Gignac, Montreal, president of Sidbec and Sidbec-Dosco Ltd.; Judy Tethong, Victoria, for refugee work.

Allen T. Lambert, Toronto, chairman of the Toronto-Dominion Bank; Irving Layton, Toronto, poet and professor of English at York University; Napoleon LeBlanc, Quebec City, director-general of continuing education at Laval University; Heinze E. Lehmann, Montreal, director of medical studies and research, Douglas Hospital Centre.

Seraphin Marion, professor emeritus, University of Ottawa; Very Rev. Arthur Moore, Toronto, former moderator, United Church of Canada; Malcolm Ross, Halifax, professor of English, Dalhousie University.

Mariette Rousseau-Vermette, St. Adele, Que., tapestry weaver; Adelard Savoie, former president, University of Moncton; Erich W. Vogt, Vancouver, vice-president for faculty and student affairs, University of British Columbia; Gen. Clarence D. Wiseman, London, Eng., world leader of the Salvation Army.

LIONS SPONSOR CHINA FESTIVAL

The Victoria Chinatown Lions Club will hold its 21st annual Lantern Festival Saturday at Central Junior Secondary school, 1280 Fort St.

Official opening is at 1 p.m. with Mrs. George Pearkes officiating. General Pearkes will be a special guest.

Times of the festival are from 1 p.m. to 5 p.m. and 6 p.m. to 10 p.m.

Two shows are scheduled — one at 3 p.m. and the other at 8 p.m. They feature The Dragon Year Chop Suey, Ribbon Dance, Fan Dance, and Two Peking Lions imported from the Orient.

In addition there will be; a lantern stall, home cooking, novelties, fresh produce, aprons, white elephant sale, Oriental goods sales and several raffles and food stalls.

The Chim Chim man will tell fortunes and there will be games of chance.

All proceeds go to Lions charities.

Four Cleared Of Break-In

NANAIMO (CP) — Four Chemainus-Cowichan Indians were found not guilty by a county court jury Wednesday of charges of breaking, entering and theft from the band office at the Chemainus Reserve.

Acquited were Larry Seymour, former chief of the Chemainus band; Joseph Sylvester, traditional councillor of the Cowichan Band; Steve Sampson Jr., a member of the Chemainus Band, and Hamilton Seymour, traditional councillor of the Chemainus Band.

They were charged after a break-in at the Chemainus Band office June 18, 1975.

ENTERTAINMENT GUIDE

BUTCHART GARDENS. AUTUMN! Just about the most beautiful, most colourful time of the year in these famous gardens. Should it shower, don't worry, there's free use of umbrellas for everybody. Usually warmer out here, too! Open every day 9 a.m. to 5:30 p.m. Plan now for one of your happiest outings!

BUTCHART GARDENS — KNOWN THROUGHOUT THE WORLD FOR THEIR INCREDIBLE BEAUTY . . . EVER CHANGING, ALWAYS LOVELY! Skilful planning, dedicated gardeners pooling their ideas and knowledge, keep them that way, week after week, season after season.

FRIENDS ARRIVING? Take them to see these lovely gardens. One of the nicest and most appreciated ways to entertain.

CLIFF ROBERTSON & GENEVIEVE BUJOLD
OBSESSION
GENERAL
ODEON 1
780 YATES STREET 383-0513
MON.-THURS. 7:10, 9:10

TOM and MORRIE PARKER present
THE WACKIEST WAGON TRAIN IN THE WEST
GENERAL
ODEON 2
780 YATES STREET 383-0513
ENDS THURS.
DAILY 1:30, 3:15, 5:10, 7:00, 9:00

RICHARD WIDMARK • CHRISTOPHER LEE in
TO THE DEVIL... A DAUGHTER
Co-starring HONOR BLACKMAN • NASTASSJA KINSKI
HAIDA
808 YATES STREET 382-4278
RESTRICTED
Warning: gory and frightening scenes. (R. W. McDonald, B.C.
ENDS THURS. MON.-THURS. 7:10, 9:10

COUNTING HOUSE CINEMA 1
BROAD AT BROUGHTON 383-3434
ENDS THURS.
"THE SEDUCTION OF MIMI"—9:20 plus "LOVE AND ANARCHY"—7:20
RESTRICTED
Warning: scenes of nudity and brutality. (R. W. McDonald, B.C. Dir.)

COUNTING HOUSE CINEMA 2
BROAD AT BROUGHTON 383-3434
RESTRICTED
the funniest film of 1985
TUNNEL VISION
Coarse and suggestive language throughout. (B.C. Dir.)
ENDS THURS. 7:10, 9:10

THE VICTORIA Symphony ORCHESTRA
Conductor — Laszlo Gati
presents
Eduardo Rahn
brilliant Guest Conductor from Venezuela
in a powerful programme
Egmont Overture — Beethoven
Symphony No. 3 "Rhenish"
featuring
Phenomenal young Canadian Pianist
JANE COOP
CBC Talent Festival Winner
in Beethoven's superb Piano Concerto No. 4
SUN., OCT. 24, 2:30 p.m.
MON., OCT. 25, 8:00 p.m.
ROYAL THEATRE
Tickets: Symphony Box Office, 748 Johnson St., 385-6515
SPONSORED BY IBM (CANADA) LTD. and WOODWARD'S STORES (MAYFAIR) LTD.

CJVI/900 presents
The Elvis Presley Story
TONITE 7 P.M.
2. SUN RECORDS CHAPTER
How a $4 record for his mother brings Elvis his first recording contract. The Swivel-hips arrive. Grande Ole Opry appearances. Elvis is "Hillbilly Cat." His live appearances fill baseball parks. Col. Thomas Parker. Elvis leaves Sun Records. Elvis' first chart record.
presented by McDonald's Bread

IS IT FUNNIER THAN "BLAZING SADDLES"? YOU BET YOUR ... IT IS!
IF YOU DON'T STOP IT... YOU'LL GO BLIND!!!
Box Office Opens 6:45
WARNING: CRUDE SEX COMEDY!
COMPLETE SHOWS AT 7 & 9
BACK TO TITILLATE YOU AGAIN!
TOWNE

APARTMENT MORTGAGES?
J. D. BOSDET LTD.
#120-727 JOHNSON ST.
CALL 386-3128

CINEMA SHOWCASE
FAMOUS PLAYERS THEATRES
WEEKDAYS GUS 6:35, 9:15 BAMBI 8:10 ONLY ALL CHILDREN $1.25
ENDS THURS.
WALT DISNEY PRODUCTIONS presents GUS TECHNICOLOR
Special Added Treat! Walt Disney's Bambi GENERAL
CAPITOL 805 Yates 384-8811
NIGHTLY 7:15, 9:15 ENDS THURS.
MONTY PYTHON AND THE HOLY GRAIL MATURE
ROYAL 805 Broughton 383-9711

DUSTIN HOFFMAN
ROY SCHEIDER
LAURENCE OLIVIER
NIGHTLY AT 7:10, 9:15
MARATHON MAN
A thriller
in color a paramount picture
OAK BAY 2184 Oak Bay Avenue 598-2213
Warning: coarse language and violence throughout.—R. W. McDonald, B.C. Dir.
RESTRICTED
Warning: brutal violence and coarse language throughout.—R. W. McDonald, B.C. Director
NIGHTLY 7:15, 9:15
DRUM
ADDED TILLICUM ONLY: "STAY HUNGRY"
GATES—7:30 SHOW—8:00
CORONET 536 Yates 383-6416
TILLICUM DRIVE-IN Bus side at Tillicum 382-7531

ALLEN HOUGHTON PRESENTS
DIRECT FROM LONDON—THE WORLD OF
GILBERT AND SULLIVAN
WITH STARS of D'OYLY CARTE!
Highlights from:
The Mikado H.M.S. Pinafore
The Gondoliers Pirates of Penzance
and many more . . .
Acclaimed all over the world. Superb, delightful, enchanting, "bubbles with charm."
FRI. & SAT. NOV. 5-6
8:30 p.m.
McPHERSON PLAYHOUSE
Tickets: $7.50, $6.50, $5.50
10-21
McPHERSON BOX OFFICE NOW OPEN

NEW-DIFFERENT-REVEALING!
THEY AIM TO PLEASE IN THE AIR... ON THE GROUND... ANYTIME... ANYWHERE!
RESTRICTED
Warning for both: Completely concerned with sex. B.C. Director
THE Swingin' Stewardesses
Plus: FOR SINGLE SWINGERS ONLY
fox cinema quadra at hillside 382 3370
STARTS TOMORROW!
ENDS TONITE: DANISH CONNECTION ACAPULCO UNCENSORED

HIS BUSINESS IS STEALING CARS...
when he goes to work the excitement starts-
and GOES- and GOES- and GOES!
"The most hair-raising chase ever filmed." — Car Craft Magazine
"THRILL A MINUTE." — Hollywood Reporter
YOU CAN LOCK YOUR CAR BUT IF HE WANTS IT... IT'S
GONE IN 60 SECONDS
"IT'S GRAND THEFT ENTERTAINMENT"
MATURE
introducing H. B. Halicki · Marion Busia · George Cole · James McIntyre · Jerry Daugirda
Special Appearances by PARNELLI JONES · J. C. AGAJANIAN
Written, Produced and Directed By H. B. HALICKI
ODEON 2 780 YATES STREET 383-0513
STARTS FRIDAY!

What if there were a list?
A list that said:
Our finest actors weren't allowed to act.
Our best writers weren't allowed to write.
What would it be like if there were such a list?
It would be like America in 1953.
COLUMBIA PICTURES PRESENTS A MARTIN RITT JACK ROLLINS • CHARLES H. JOFFE PRODUCTION
WOODY ALLEN AS "THE FRONT"
WITH ZERO MOSTEL HERSCHEL BERNARDI
MICHAEL MURPHY, ANDREA MARCOVICCI
STARTS FRIDAY!
HAIDA 808 YATES STREET 382-4278
MATURE
Warning: occasional coarse language. — (R. W. McDonald, B.C. Director.)

MEMORIAL ARENA
FRIDAY RECREATION SKATING
10:30 to 12:00 Noon

"STEAMBOAT" 'ROUND THE BEND and into the FOGHORN
Cabaret
Thurs., Fri., Sat.

DANCE DANCE DANCE DANCE
Come Early

James Bay Inn
270 Government
A Victoria Landmark for 70 years!
10-21

Based on the James Herriot Stories
IT SHOULDN'T HAPPEN TO A VET
EMI Nat Cohen presents for EMI Film Distributors Limited a Reader's Digest presentation of a David Susskind production
starring JOHN ALDERTON · COLIN BLAKELY · LISA HARROW
also starring BILL MAYNARD · Screenplay by ALAN PLATER · Based on the books by JAMES HERRIOT
Music composed and conducted by LAURIE JOHNSON · Executive producer DAVID SUSSKIND
Produced by MARGARET MATHESON · Directed by ERIC TILL · Technicolor · An Ambassador Films Release
GENERAL
Please Note: No Film Show Friday!
ROYAL 805 Broughton 383 9711
STARTS SATURDAY!

"BREATHTAKING ...EXUBERANTLY FUNNY!
Watching All Screwed Up is to be witness to a giant talent. Vincent Canby, NEW YORK TIMES
LINA WERTMULLER'S ALL SCREWED UP
MATURE (TUTTO A POSTO E NIENTE IN ORDINE)
Frequent coarse language. — (R. W. McDonald, B.C. Dir.)
COUNTING HOUSE CINEMA 1 BROAD AT BROUGHTON 383-3434
STARTS FRIDAY!

CAR WASH
MATURE
Where anything can happen... and usually does!
"CAR WASH" Guest Stars Franklin Ajaye · George Carlin · Professor Irwin Corey · Ivan Dixon · Antonio Fargas · Lorraine Gary · Jack Kehoe · Clarence Muse · The Pointer Sisters · Richard Pryor
Written by JOEL SCHUMACHER · Music by NORMAN WHITFIELD · Directed by MICHAEL SCHULTZ
Produced by ART LINSON and GARY STROMBERG · AN ART LINSON PRODUCTION
A UNIVERSAL PICTURE · TECHNICOLOR
STARTS FRIDAY!
ODEON 1 780 YATES STREET 383-0513

FAMILY CIRCLE

"Who took the pencil that belongs here?"

"Not me."
"Not me."

DENNIS THE MENACE

"HEY! DON'T I GET A DISCOUNT OR SOMETHIN' FOR TELLIN' THE TRUTH?"

DUMPLINGS

HAGAR

PEANUTS

BROOM-HILDA

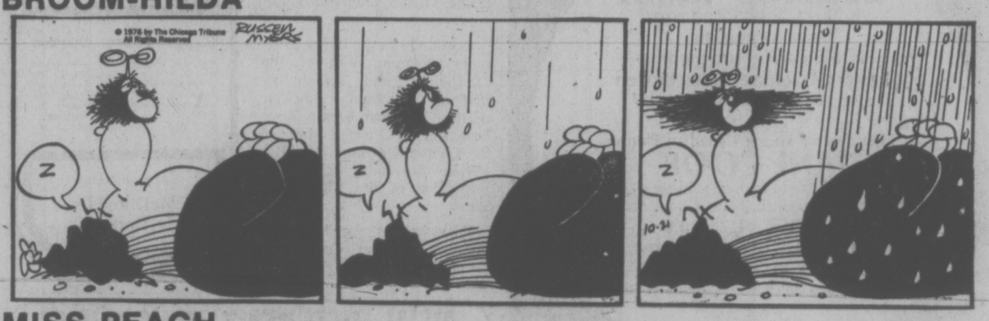

MISS PEACH

B.C.

WIZARD OF ID

APARTMENT 3-G

NANCY

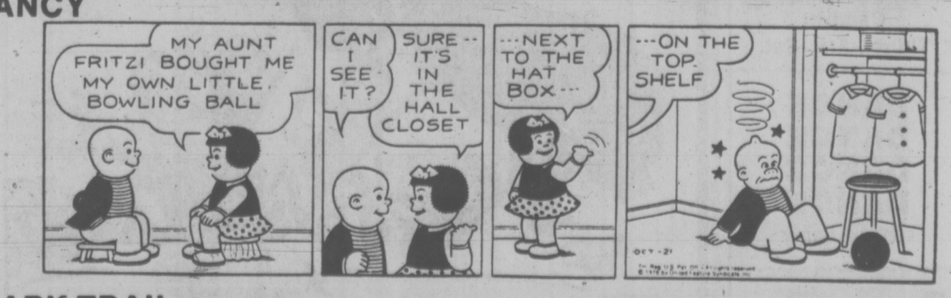

MARK TRAIL

The Bridge Expert

By FRED KARPIN

Preemptive bids are designed to deprive the opponents (the presumed holders of the good cards) of rounds of bidding which they require for a maximum interchange of information. While accomplishing this objective, just as often as not the preemptive bidder conveys information to the eventual declarer as to the type of hand the preemptive bidder has, enabling the former to adopt an "abnormal" line of play which is successful. The above is the theme of today's deal, which was played in a rubber-bridge game.

NORTH
♠ 9 8 5
♡ A J 9 3
◇ A
♣ A 8 7 4 3

WEST
♠ J 10 7
♡ 8
◇ K Q 9 8 7 4 3
♣ K 2

EAST
♠ 6 4 3
♡ Q 7 4
◇ J 10 6 2
♣ Q 10 5

SOUTH
♠ A K Q 2
♡ K 10 6 5 2
◇ 5
♣ J 9 6

The bidding:

South	West	North	East
1 ♡	3 ◇	4 ◇	5 ◇
5 ♠	Pass	6 ♡	Pass
Pass	Pass		

Opening lead: King of ◇.

South's free bid of five spades on his minimum hand was definitely an overbid. He should have passed East's five-diamond call, leaving North to make the final decision. However, in this case, his aggressiveness paid a nice dividend.

Normally, with nine trumps headed by the ace and king, one would tend to play the ace and king, hoping to fell the queen, rather than finesse against the queen. But with West having made a preemptive three-diamond bid, declarer felt that West probably held seven diamonds; and, hence, East, rather than West, rated to have the queen of trumps.

So, after winning the opening diamond lead with dummy's ace, declarer cashed the ace of trumps. Then followed the jack of trumps, with the finesse being taken against East's hoped-for queen. A third trump lead to declarer's king now picked up East's queen.

South's three top spades were cashed next, everybody around the table following suit. Now came a club to dummy's ace, after which a club was returned, East's ten being covered by South's jack, with the trick being won by West's king. With nothing but diamonds remaining in his hand, West was end-played. When he returned a diamond, dummy ruffed with its last trump while, simultaneously, South discarded his last club.

Admittedly, South was lucky. If the six outstanding spades had not been divided 3-3, South would have had a losing spade to worry about. But, despite what might have been, there can be no doubt but that declarer played the hand well.

CRYPTIC CROSSWORD

ANSWER TO WEDNESDAY'S PUZZLE

ACROSS
1 Award
4 Trained
8 Station
9 Guise
10 Miss
11 Felonies
13 Aden
14 Bang
16 Midnight
17 Solo
20 Agent
21 Termini
22 Deserts
23 Panel

DOWN
1 Assume Command
2 Amass
3 Dais
4 Tender
5 As good as
6 Nailing
7 Dressed to kill
12 Register
13 Address
15 Thetis
18 Orion
19 Trap

CLUES

ACROSS
7 Free of charge (6)
8 His rush to make a quick entrance (6)
10 The upper hand! (7)
11 Turns the tables (5)
12 Many a poem is not readily understood (4)
13 How to tell a foreign nobleman (5)
17 She may have been banned for changing her name (5)
18 He refused to accept tyranny or play the informer (4)
22 Don't take a holiday (5)
23 It takes pluck to remove it (7)
24 Irishman in a film (6)
25 Make someone take notice? (6)

DOWN
1 The top expert on rollers? (7)
2 Fair old changes in a state (7)
3 Game in which Harry is superior to mother (5)
4 Tend to show bias (7)
5 Contract in which there's likely to be money (5)
6 A question of ownership (5)
9 Tributes paid to organized labor (5,4)
14 Salerno becomes a French city! (7)
15 Letter-opener (4,3)
16 A bad blow? (3,4)
19 Bolt together (5)
20 It's played up or down (5)
21 Someone mending a pipe? (5)

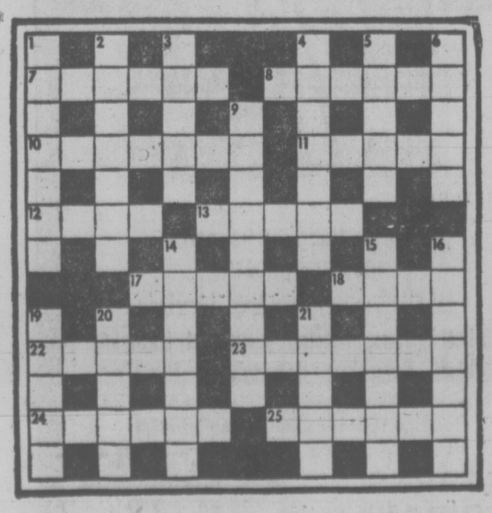

SOLUTION FRIDAY

LITTLE PEOPLE'S PUZZLE

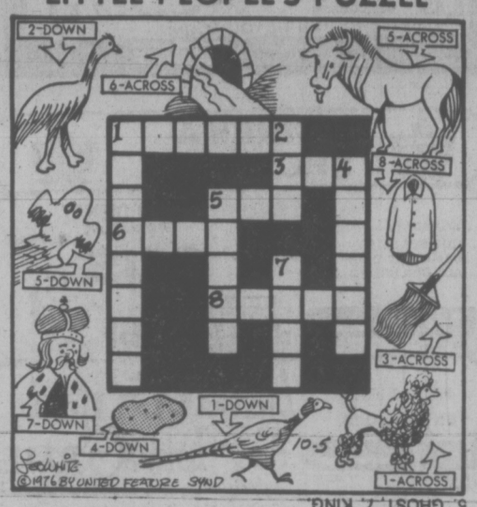

ACROSS— 1. POODLE, 3. MOP, 5. GNU, 6. ARCH 8. SHIRT DOWN— 1. PHEASANT, 2. EMU, 4. POTATO 5. GHOST, 7. KING

YOUR HOROSCOPE

Astrological Forecast for Friday, October 22

By SYDNEY OMARR

ARIES (March 21 - April 19): Partnership, marital status subject to rumbling, transformation. Legal affairs command attention. Accent security; consolidate holdings. Cancer, Capricorn figure prominently. Don't permit digestive system to dominate actions. You'll understand!

TAURUS (April 20-May 20): Light touch is best — you gain popularity, win friends, influence people. Employment picture may depend upon special agreement, contract. Gemini, Scorpio, Sagittarius individuals could be in picture. Have alternatives available; broaden horizons. Refuse to be limited in outlook.

GEMINI (May 21-June): Creative resources come to forefront. Children, affairs of heart dominate. Work methods, procedures are shaken — status quo is not likely to suffice. Aquarius, Scorpio persons could be involved. Check fine points. Something subtle is taking place — it "breaks" with sudden intensity.

CANCER (June 21-July 22): Area that had been moribund comes to life. Check property, leases, ownership rights, priorities. Element of surprise is present. What appears to be adversity could be blessing in disguise. Know it and keep the faith!

LEO (July 23--Aug. 22): Family relationships dominate. Avoid tendency to scatter efforts. You will be dealing with some stubborn individuals. Know it and concentrate forces. Short trip connected with relative is spotlighted. Taurus, Scorpio figure prominently.
spotlighted. Taurus, Scorpio figure prominently.

VIRGO (Aug. 23-Sept. 22): Protect assets — be sure you're getting money's worth. Count change — review promises, possibilities, potential. Stay away from schemes which promise something for nothing. Choose quality — stick with proven commodity.

LIBRA (Sept. 23-Oct. 22): Unorthodox methods dominate. You have charisma, but you also arouse envy. Know it and protect your interests. Organize efforts, priorities. Time your moves — Capricorn figures pominently. Personality and personal appearance — these mean more than in recent past.

SCORPIO (Oct. 23-Nov. 21): You gain access to privileged information. Cat is out of bag, secrets come to fore, you benefit from greater light on subjects usually reserved only for heart. Finish what you start — deal with Aries, Libra persons.

SATITTARIUS (Nov. 22-Dec. 21): Affection, affairs of heart, romance, new experiences, excitement of discovery — these could be featured. Accent on friends, hopes, wishes, independence, original approach. Leo, Aquarius could be featured.

CAPRICORN (Dec. 23-Jan. 19): You receive information from "friendly source." This could benefit you emotionally as well as in career matters. Study Scorpio message. Consolidate resources. Bring priorities into focus. Settle differences with older family member.

AQUARIUS (Jan. 20-Feb. 18): Long-range plans are emphasized. Open lines of communication. Check a variety of sources. Obtain translation of required material. Gemini, Virgo and Sagittarius could figure prominently. Travel, writing — and humor — could be very much in picture.

PISCES (Feb. 19-March 20): Be aware of details, fine print, hidden clauses, leases. Partner or mate may have valid questions about travel, financial prospects, future holiday or business plans. Libra, Scorpio individuals could figure in picture. Be willing to review, revise, rebuild.

IF OCTOBER 22nd IS YOUR BIRTHDAY you are creative, independent, stubborn, passionate about beliefs, affectionate, were on your own at a relatively early age, made new starts this year, found July to be a challenging month, will travel in November and be relieved of an emotional burden. Scorpio and Leo persons play important roles in your life, along with Aquarius. You receive accolade this year for an innovative process which you developed.

FUN WITH FIGURES

By J. A. H. HUNTER

Each letter stands for a different digit.

It's all fine and dandy, but you'll have to get our CHARLIE.

TERESA
TEASES
CHASE
ME

CHARLIE

(Answer tomorrow)

Yesterday's answer: 18 students in the class.

386-2121
Monday through Saturday
8 a.m. to 6 p.m.

CLASSIFIED ADVERTISING

Vancouver Island's Largest Shopping Centre in Print

386-2121
Monday through Saturday
8 a.m. to 6 p.m.

DEATH and FUNERAL ANNOUNCEMENTS DIRECTLY FOLLOWING CLASSIFIED

14 ANNOUNCEMENTS

REGISTRATION, TALLY - HO Travelodge, 3020 Douglas; Friday, October 22, noon til 6, or by appointment; for corrective tutoring (Nursery to University) or musical instruction. (12 instruments) Unusually effective professional teacher. Vincent Copcutt, 388-9153.

UKRAINIAN DANCING, ARTS and crafts, language. Information, Ruth Ilnyski, 598-6317.

15 COMING EVENTS and MEETINGS

ESQUIMALT COMMUNITY SPORTS
BINGO
OVER $700 paid out in prizes last week
Early Bird Games 7 p.m.
Regular Games 7:30 p.m.
Admission $1
Extra Cards 25s each
ESQUIMALT LEGION
ADMIRALS RD.
Every Thursday
Free Bus to Town

Leonardo Da Vinci
BINGO
THURSDAY
7 p.m.
5 Early Bird Games
5 Cards for $1.00
20 Regular games
6 Cards for $2.00
Also 5 Extra Games.
Lots of Parking
Concession
195 Bay St.
Just Past Bay St. Bridge

HOOK SIN TONG
CHARITIES ASS'N
660 HERALD ST.
VICTORIA, B.C.
URGENT MEETING
SUN., OCT. 24, AT 2:00 P.M.
HOOK SIN TONG HALL
RECOMPLETE RENOVATIONS
TO BUILDINGS
ALL MEMBERS
URGENT TO ATTEND

BINGO
LANGFORD LEGION
HIGHTON RD.
Every Thursday OVER $900 PAID OUT EVERY WEEK IN PRIZES. Early bird games, 7 p.m. Regular games at 7:30 p.m. Admission $1.00, extra cards 25c each or 5 for $1.00.

FOR YOUR GROUP OUTING
Charter a B.C. Hydro bus
THE FUN WAY TO GO
39 to 53-passenger
DELUXE COACHES FOR LONG DISTANCE TRIPS
PHONE 382-6161

VIC WEST
BINGO
Every Thursday, Early Bird Games, 6:45 p.m., regular games 7:15, at the Old Age Pensioners Hall, Government Street.

FLEA MARKET
SANSCHA HALL — SIDNEY
Pat Bay Hwy. and Beacon Ave.
Thousands of useful items and treasures, old and modern. Interest for all.
Sunday, Oct. 24, 9:30 a.m. to 4:00 p.m.
ADMISSION 25c
RESERVATIONS — 656-3082

BOWLERS
The Wilson Bowladrome, 1225 Esquimalt Road, is looking for 7 more bowlers for their Thursday, 9-11 mixed league. Enter as a team or individually. Phone 384-9423.

TRI-CHEM LIQUID EMBROIDERY, open house, Tues., Oct. 19th, 10 a.m. to 9 p.m.; Wed., Oct. 20th, 1:30 p.m. to 9 p.m.; Fri., Oct 22nd, 1:30-9 p.m.; Sat Oct. 23, 10 a.m. to 5 p.m. Good bargains for all. Mrs. Joyce Kerr, 2977 Pickford, 478-1149.

NEEDLEPOINT CLASSES
Learn how to create beautiful needlepoint designs in 6 easy lessons. Thursday evenings from October 28th to December 2nd, 7:30-9:30. Sampler kit included. Cost $35 in advance. Birkenthals, 823 Fort St., 383-4242.

CANADIAN MENTAL HEALTH Association, Victoria Branch — Auxiliary, Bazaar and Tea to be held from 1-4 p.m. on Saturday, October 23rd at Christ Church Cathedral Memorial Hall, Vancouver Street.

RUMMAGE SALE SATURDAY Oct. 23, Christian Reform Church, 661 Agnes (off Glanford Ave.) 9:30 a.m.

RUMMAGE SALE, 10 A.M., FRIday, October 22nd, at Norway House, 1110 Hillside. Chapter AA, P.E.O. Sisterhood.

MYSTERY TOURS
Leave V.I. Coach Lines depot every Sunday at 1:30 p.m. Return 5 p.m. $4.50 includes tea. 385-4411.

20 LOST and FOUND

FOUND: BLACK MALE CAT 6 months old, injured tail. Cedar Hill—North Dairy area. 595-4060, 595-4476.

REWARD. MISSING CORDOVA Bay, large black and white cat, neutered male, large orange cat, neutered male. 658-8830.

FOUND — LADIES BROOCH, Windsor Pavilion, owner please phone 385-1710 evenings.

LOST: CAMERA, PETRI, 35MM, in Beacon Hill Park. Reward. 386-0449.

FOUND: HONEY-COLORED male puppy, approx. 4 months, in Esquimalt area; phone 385-4527.

LOST: CHROME MOTORCYCLE sidecover, Esquimalt - View Royal area. 383-9085.

LOST: MAN'S GOLD WATCH, engraved "My love, 1975", at Red Lion. Reward. 386-7648 or 382-5018.

LOST: GREY MALE BURMESE cat, Florence Lake Trailer Park area. 478-7489.

LOST: SILVER CHARM BRACElet, vicinity of Cook and McKenzie. 384-8496.

INTRICATE SILVER CHARM bracelet (one charm). Sentimental value. Reward. 386-2761.

LOST: BETWEEN Grant Place, Metropolitan Church, Mt. St. Mary's Hospital, small diamond rotary pin, sentimental value. Please phone 384-8631.

LOST: FEMALE BLACK CAT, visiting from Manitoba, Beacon Hill Park area. 383-6107 between 6 and 7 evenings. Away weekend, back Sunday.

LOST AT HILLSIDE AND SHELbourne bus stop, child's special doll, Joey, wearing blue jeans and striped shirt and fingers missing on both hands. Phone 386-2847.

LOST: CREAM COLOURED MALtese Poodle cross with apricot ears, named "Digger", Denman-Shelbourne area. Please phone 595-7059.

LOST: PLASTIC DENTAL bridge, pink, metal band, lost in Sooke, Langford area, reward. 479-3674.

LOST 4 MONTH YEAR OLD FEmale kitten, orange, brown and white. Answers to Calico, reward. 387-5975 or 598-4362.

LOST: FEMALE SIAMESE CAT from Langford area wearing yellow flea collar. Owner very concerned. 478-9994.

FOUND: SMALL CAT, JAMES Bay. 384-3061.

21 HELP WANTED GENERAL

ADVERTISEMENTS IN THIS CLASSIFICATION MUST COMPLY WITH THE BRITISH COLUMBIA HUMAN RIGHTS ACT

JOB WITH A FUTURE

A Victoria-based agricultural organization requires a full-time employee to assist in the preparation and analysis of statistical data and other information relating to the agricultural industry. Preference will be given to applicants who have a farm background and who have university education in an appropriate field. Salary negotiable in the $10,000-$12,000 range, plus excellent fringe benefits. Apply with references to Victoria Press, Box 602. All inquiries promptly answered.

WANTED
SEVEN FULL TIME, FOUR PART-TIME
$8 per hour full time, $6 part-time, must be neat in appearance, must have car. We hire students of legal age. For interview call 385-4015, 1 to 4 p.m.

ELECTROLUX CANADA LTD. has 4 full-time and 2 part-time franchises available, no experience necessary, will be trained. Must have transportation. Top commissions paid weekly. Interviews held between 10 a.m. and 5 p.m. Saturday, 1015 Blanshard Street, ask for Ed Dorohoy.

EXPERIENCED SEAMSTRESS for sewing and part-time counter girl duties. Approximate hours 10 a.m. to 5 p.m., Monday to Friday. Apply Styletone Cleaners Ltd., 9812 Fourth Street, Sidney. Personal interview only.

FEMALE OR MALE PRODUCtion worker, for cabinet shop, previous factory or woodworking experience preferred. Starting wage $3.50. 385-7137 between 7-9 p.m. only.

WE ARE LOOKING FOR ENTHUsiastic people who would like an exciting job with excellent remuneration. No experience necessary. Car required. Call 479-8202 for interview.

RECEPTIONIST FOR APARTment complex. Wednesday and Thursday off, suitable for elderly person. 35 hours week. Days only. For appointment phone 384-3242.

HOBART MANUFACTURING Company requires service technician for food equipment and food store scales, basic electronics required. 385-6721.

WANTED BABYSITTER WEEKdays and weekends day shift $5 a day, over 19, reliable to look after 18-month boy. Marigold area after 5. 479-1512.

WHOLESALE TO RETAIL BUSIness opportunity with advancement possibilities. Excellent second income. 479-8628, 5:30-7:30 p.m.

WANTED IMMEDIATELY, KIND older lady that needs a home to live-in and care for lady, some remunerations. 477-3125.

EXPERIENCED CARETAKER for new apartment complex in Victoria. References required. 477-0011. Victoria Press, Box 604.

GRILL COOK FOR RESTAUrant, experienced in American and Chinese food preferred. Victoria Press, Box 578.

BABYSITTER NEEDED IMMEDIately in Esquimalt area. 6-month-old boy and 3-year-old girl. Please call 383-9840 after 5.

HOUSEKEEPER - COMPANION required for one lady in city, close to bus. Modern waterfront bungalow. 598-7160.

BABYSITTER, McNEILL - VICtoria Ave. area, required occasionally afternoon and evenings. 598-1798.

BABYSITTER NEEDED FOR 16-month-old boy, Thursday, Friday and Saturday, between Metchosin and Victoria. 478-6564.

PERSON FRIDAY, PHYSICALLY and mentally agile, wants open, steady work, room and board included. 749-6124.

MATURE BABYSITTER WANTed for 2 children weekdays, my home Northridge area. Call 479-4933 after 6.

ATTRACTIVE WAITRESS-waiter for cabaret. Suitable for young clientele. Apply Bacchanalia Cabaret, 9-5.

WORKING MOTHER WITH ONE school-aged child requires live-in babysitter. Flexible hours. Victoria Press, Box 579.

WANTED, MAID FOR MOTEL. Apply in person at the Friendship Inn, 39 Gorge Road East.

BABYSITTER NEEDED BY nurse for two girls 4 and 6 years, Quadra-Clovgrdale area. 385-5147.

INDEPENDENT FULLY EXPErienced roofers, union rates plus. 385-5522, 10 to 5.

CARETAKER AND HANDYMAN for new 14 suite apartment Nov. 1, 479-8812 or 477-4906, 5 to 8 p.m.

TAXI DRIVERS WANTED: class 4 licence, chiefs permit required. Apply 585 Pandora St.

STUDENT BABYSITTER WANTed in James Bay, Friday and Saturday night. 386-1709.

RESPONSIBLE WOMAN TO BAbysit 8 p.m. to 11:30 p.m. full time or part time. James Bay. 386-1893.

BAKERY SALES CLERK REquired, apply in person to Brodies Bakery, 1672 Hillside.

PLEASANT FURNISHED APARTment, free, for housekeepr for 1 person. Easy position. 598-3689.

MATURE PERSON REQUIRED for guest house work, preferrably live-in. Phone 385-4662.

HAIRDRESSER, LICENCED part-time, starting Nov. 1, Hawaiian Village, 479-6522.

MATURE PERSON, HOUSEkeeper for small guest home, live-in. 598-4423.

FRAMER AND HELPERS
388-4275 Pager 956

22 OFFICE HELP

Credit Union Teller Loan Secretary

These 2 positions are open for persons who want more out of a job than just a good salary.
Our employees are a congenial group of people working as a team to create a good environment for our members and employees.
Policies and procedures are set in co-operation and consultation with every staff member right up to the level of the Board of Directors.
Minimum requirement: 1-year experience with bank, trust company or consumer finance company.
Send a short resume to Mr. H. Faerber, Victoria Provincial Government Employees Credit Union, 547 Michigan, Victoria.
Every applicant will be advised by phone or letter.

EXPERIENCED SECRETARY
Victoria Chartered Accountants Firm requires an experienced Secretary. Duties include typing letters and financial statements. Pleasant working conditions. Reply with details of past experience and remuneration to Victoria Press Box 599.

NURSING ASSISTANT REquired for busy doctors office, clinical experience necessary, apply in writing to Victoria Press, Box 698.

LEGAL SECRETARY REQUIRED for pleasant downtown office, a minimum of 3 years experience in conveyancing essential, $900. 386-9021.

23 SKILLED TRADES

ADVERTISEMENTS IN THIS CLASSIFICATION MUST COMPLY WITH THE BRITISH COLUMBIA HUMAN RIGHTS ACT

INCO LIMITED REQUIRES:

MINE BEGINNERS
$5.78 Per Hr.
(Underground)

DRILLERS
$6.125 Per Hr.
(Underground)

MAINTENANCE MECHANICS
$6.585 to $7.045 Per Hr.
(Industrial)

IN ADDITION TO THE ABOVE RATES WE OFFER:
—Cost of living allowance 10c per hour worked.
—Service premiums 11½c per hr. increase on completion of initial two, four and six month periods of employment.
—Shift premium: 20c afternoon, 25c midnight, Sunday premium $1.00 per hour.

REQUIREMENTS
Solid employment history preferably in a related industry.

BENEFITS
Attractive benefits package includes: drug prescription, dental health, accident, sickness and life insurance, pension and savings plans.

THOMPSON
Located 470 miles by paved road, north of Winnipeg, population in excess of 20,000. Education facilities up to University entrance, modern shopping facilities and wide range of recreational and community activities.

INTERVIEWS
A company representative will conduct in following locations and on dates shown:

CANADA MANPOWER CENTRE
810 Fort St.,
Victoria, B.C.
October 21 and 22, 1976

CANADA MANPOWER CENTRE
65 Front St.,
Nanaimo, B.C.
October 25 and 26, 1976

CANADA MANPOWER CENTRE
1319 Tree Plaza,
Campbell River, B.C.
October 27 to 29, 1976
(To noon only on Oct. 29th)

INCO
Manitoba Division,
Thompson, Manitoba, R8N 1P3

Carpenter Foreman
A working carpenter foreman is required for wood frame apartment buildings. Must be qualified to lay out and work with minimum supervision. Apply to Garden City Developments, 384-7164.

FIRST CLASS AUTOMOTIVE MEchanic to operate mechanical department of automotive repair centre. Must be good with public, rate of pay based on percentage of department. Top money maker for right person. Phone Ben, at 956-3939 or evenings, at 956-3905.

TV TECHNICIAN. MINIMUM, 2 years experience for TV or CB repairs. Good salary and full company benefits. Apply Electrohome Ltd., 155 Langford Street, 385-3384.

LOCAL PRINTING FIRM REquires small offset press operator. Full time. Send full resume to P.O. Box 1896.

WANTED: EXPERIENCED OFfice machine mechanic. Cash registers, a definite asset. Apply City Office Equipment, 386-8396.

EXPERIENCED COOK FOR DINner shift, part time, wanted. Call Cordon Bleu, 388-7612.

REQUIRE JOURNEYMAN TO plumb new private home. Cash. 385-7494.

RETIRED "FINISHING" CARpenter. References required 478-4670 between 7-9.

WANTED: EXPERIENCED bricklayers. 477-1454.

24 SALES PERSONS and AGENTS

ADVERTISEMENTS IN THIS CLASSIFICATION MUST COMPLY WITH THE BRITISH COLUMBIA HUMAN RIGHTS ACT

JACK MEARS
Is hung up on SOLD signs, aren't you? Then call Gibby McLEOD for a chance to improve your future earnings. 598-3344.
JACK MEARS
OAK BAY REALTY LTD.

ELECTROLUX CANADA LTD. Has a few franchises available. An excellent opportunity for the right person, for further information phone 478-9566.

NATIONAL COMPANY REquires sales person for a 4 week period to call on retail stores. $175 a week plus car allowance. Reply to Victoria Press Box 583.

SEVERAL GOOD POSITIONS available for the right people, high commissions paid. Car essential. For interview only, call 385-4464.

Build a career with MUTUAL OF OMAHA. Contact Neil Clark or Mrs. Todd at 384-3570.

XMAS HELP
Persons to operate Santa photo camera, must be available full time, Nov. 20-Dec. 24, in Victoria. $3.50 per hour, experience not necessary, apply in writing, include phone number to Santa Photo, 4493 Boundary Rd., Vancouver, B.C. V5R 3N3.

REQUIRED IMMEDIATELY, REceptionist for evening shift, on front desk at 100 room hotel. Experience preferred. We are looking for someone with personality, well groomed, and enjoys working with the public. If you have the above, please apply in person, 123 Gorge Rd. East, or call 386-1422.

EXPERIENCED NEWSPAPER circulation district manager required in Calgary, 50 route suburban district. Morning paper. Good starting salary based on experience, car allowance and regular company benefits. Excellent opportunity for advancement . . . call Alex Hall 403—263-7730 Collect.

LIVE-IN HOMEMAKERS
Opportunities for semi-retired ladies to help their local communities. Your experience needed by HEALTH CARE SERVICES UP-JOHN LIMITED. Call us at 388-6639 Monday - Friday, 9-4:30.

CHIEF JANITOR FOR LARGE office building. Must be capable of work scheduling, supervision of staff, determining cleaning materials and products used. Apply with references to Victoria Press Box 587.

RESIDENT MANAGER REquired December 1 for 92 suite in Oak Bay, send resume along with expected salary to Ambassador Developments, Third Floor, 73 Water St., Vancouver, B.C. V6B 1A1, Attention: Jan.

WIDOW URGENTLY NEEDS Babysitter Cordova Bay area for two school age children and a delightful two-year-old. Hours from 8:15 a.m. to approximately 6 p.m., or live-in, Car a necessity. 658-8945 after 6.

WANT MORE OUT OF LIFE? A little extra money can mean a lot of extra living. Extra income in your spare time. Husband and wife work together. For appointment phone Mr. Thompson, 383-3752.

TAILOR WANTED MUST BE EXperienced in mens wear, salary commensurate with experience. Apply Tip Top Tailors Hillside Shopping Centre. 595-1514.

SALES CLERK FOR DRUG store, drivers licence required. Reply stating all particulars, qualifications, experience, etc. to Victoria Press Box 585.

RESPONSIBLE WOMAN WANTed to babysit 2 year old occasionally in return for rent reduction on large bright housekeeping room. 383-4082.

PART TIME HOURS, INSTRUCT others in tri-chem liquid embroidery, decorating, no experience necessary, openings for homemakers available. Call 382-4979.

CARETAKER REQUIRED FOR large apartment block close to town. Good salary. Must be experienced. Reply to Victoria Press, Box 584.

REQUIRE MATURE MOTHERLY lady to live-in and look after, a man with two children, 12 and 14, in nice subdivision. Victoria Press Box 601.

EXPERT HAIRDRESSER, fully experienced. Anmas Taylor Beauty Salon. Telephone 598-1849, after 6:00 p.m.

FULL-TIME DRIVER FOR florist shop. Salary, $3.50 per hour. State age and experience. Reply Victoria Press Box 586.

SHORT ORDER COOK FOR CAraet and dining lounge. Must have aptitude for kitchen management. 388-6684, 9 to 5.

22 OFFICE HELP

ADVERTISEMENTS IN THIS CLASSIFICATION MUST COMPLY WITH THE BRITISH COLUMBIA HUMAN RIGHTS ACT

BOOKKEEPER FOR AUTOMtive business. Must have knowledge of 1-write A-R and A-P system, and typing. Some costing experience an asset. Excellent benefits $500 plus, per month. Victoria Press Box 589.

LEGAL SECRETARY
Excellent position for a qualified litigation secretary in modern downtown legal office. Good typing and shorthand required. Salary $900 plus. Drake Personnel, 1175 Douglas St., 385-3425.

CONVEYANCING SECRETARY
Good shorthand and typing skills and conveyancing experience for downtown legal firm. Salary $900 plus. Draker Personnel, 1175 Douglas St., 385-3425.

OFFICE EQUIPMENT FIRM REquires bookkeeper girl Friday. Duties include general office duties, bookkeeping and some counter sales. Reply Victoria Press, Box 597, giving complete resume.

LEGAL SECRETARY REquired, experience in all aspects of legal work preferred. Mag II experience required. Salary competitive. Telephone Sandra Burns, 385-1411.

EXPERIENCED CERTIFIED dental Assistant required for busy dental office. Top salary for the right girl. Reply in writing to Victoria Press, Box 607 stating experience and qualifications.

MAG CARD EXPERIENCE
Experienced Mag Card operator for busy downtown legal firm. Salary $900 plus. Drake Personnel, 1175 Douglas St., 385-3425.

EXPERIENCED MAG II TYPIST required, some experience in general — legal work essential. $800 plus, depending on experience. 386-9021.

SECRETARY REQUIRED FOR general legal. Experience in a lawyer's office essential, together with a stable work background, $850. 386-9021.

SOMEWHERE THERE IS A PERSON
$30 - $50,000 PER YEAR
CLOSERS
We require a dynamic salesperson who knows they are the best. You will be required to do residential estimate sales. The applicant should be a money motivated, sales oriented individual and wish to make a total commitment to a once in a lifetime idea. For interview call Dupex Thermal Windows of Victoria, Mr. P. Allen, 382-6300.

SELDOM CAN A SALESPERSON ENJOY SUCH A HIGH INCOME SO QUICKLY
Our company offers a unique opportunity for prestige selling by appointment only. Earnings are high for those with ambition. The future is limitless. We want you if you have sales exp. Will teach you if you haven't . . . as long as you are willing to work. If you are over 25 and ready to sell, ph. Doug Sinclair for a personal interview. 385-2405. Padre Isles.

SALES PERSON
Highly rewarding position for a person to sell new and used homes for our construction company. Applicant must be bright, happily married with sales experience preferably in Real Estate. Income arrangements open for negotiations. Please enclose resume. All replies in strict confidence. Reply Victoria Press Box 606.

SALES MARKETING
Outstanding individual early in career development with desire and potential to move quickly in highly profitable, expected and expanding company ranking in the upper 1% of its industry.
This opportunity can be explored by submitting resume of your work history to The Victoria Press Box 596.

T. L. MANN
AND ASSOCIATES LTD.
Has room for three experienced realtors. If you've been looking for a professional atmosphere, private separate offices, good commission splits and free parking, call Ken Mann to discreetly discuss your interests and ours. Days or evenings
598-5144

26 PART TIME or TEMPORARY HELP

ADVERTISEMENTS IN THIS CLASSIFICATION MUST COMPLY WITH THE BRITISH COLUMBIA HUMAN RIGHTS ACT

ROUTE PROFITS $1,300 to $2,000 a YEAR
A few TOP PROFIT adult size Colonist routes available soon in the Quadra-Hillside, James Bay, Fort-Richmond areas. For an hour and half of your spare time each morning, you can have a profitable business. There is no interference with other occupations or school. Ideal opportunity for Senior Students or other adults. For further information please call the Colonist Circulation Department at 383-4111 and ask for Mr. Seal or Mr. Elliott.

SECRETARY WITH BOOKKEEPing experience for Real Estate and Insurance Office. Preference given for Auto Plan Experience. Top Salary for right person. Apply in confidence giving full details to Victoria Press, Box 595.

URGENTLY NEEDED BABYSITter, Hampton Elementary School area, for 3 and 5 year olds, 2 to 3 hours a day, 3 to 5 days a week. 385-0894.

PART-TIME HAIRDRESSER REquired for downtown shop. No evenings. 9-3 daily, 5-day week. Call 385-3389.

PERSON TO DO WOODWORK repair and gardening. Ideal for pensioner. Suite available at going rate. 1-7 p.m., 595-3379.

BABYSITTER REQUIRED 3 days per week, Gordon Head area. Phone 477-8136.

DOMESTIC HELP REQUIRED 1 day per week, phone 592-9822.

30 SITUATIONS WANTED

MAN, 36, SEEKS PERMANENT part-time employment. Prefer 2-3 evenings a week, or would accept permanent part-time day or weekend work. Available immediately. Ask for Don. 383-9316.

FIREPLACE FACINGS, DAMPers installed. Down drafts stopped. Wet basements made dry, storm drains cleaned, basement repairs. 386-2648.

ENGLISH BANK TRUST OFficer wishing to emigrate seeks employment. Any opportunity considered. Currently visiting the Island. 338-8368.

MATURE WOMAN WILL BABYsit my home, Esquimalt area, Monday to Friday, beginning November 1st. 385-0029.

XMAS IS COMING AND SO IS your Xmas housecleaning elf. Call me, 656-5317.

ALL SMALL HOME REPAIRS BY the hour or job. 479-9419.

MALE, 30, SANDBLASTER, LAborer, non union, seeks any permanent full-time employment, but selling. Victoria Press Box 553.

PART-TIME OFFICE WORK REquired by serious minded lady with 4½ years office experience. Call 479-9419.

DOCUMENTS, MANUSCRIPTS OR what have you expertly typed by legal secretary. Divorce a specialty. Phone 386-9617.

MARRIED MAN, 25, SEEKS CARpenters apprenticeship, experience in cribbing, drywall, framing, roofing, cement. Own tools. 598-2381.

MATURE LADY WISHES LIVEin position as cook-light housekeeper. Prefer own suite. Phone 592-4094.

PAINTING, GARDENING AND odd jobs, reasonable. Phone after 6. 592-9582.

WANTED INTERESTING HOUSE construction or renovation work as a helper, 479-1279 or 478-3886.

WILL BABYSIT MY HOME FROM 7 a.m. to 6 p.m. and occasional evenings. 384-3819.

GENERAL OFFICE WORK, TYPing or similar, Norah, 477-5654 after 4.

YOUNG MAN EAGER FOR hard, steady employment. 479-2469.

33 BANDS, MUSICIANS and ORCHESTRAS

WANTED — GUITAR OR PIANO and voice single acts, to audition for professional gigs. Must have a large repertoire, phone 479-1416 or 384-2545.

PRACTICE STUDIOS FOR bands opening soon. Weekly or monthly rates. 478-0535.

34 PRE-RECORDED MUSIC

CANDU CANNED MUSIC
Specializing in mixed aged groups. Receptive to all requests. Extensive variety from polkas to rock and roll. Multi-mobile units of fine fidelity. Phone Gary 384-5521.

JOHN MARSHALL'S
Recorded music.
Best of the 50's, 60's and 70's
Dances — Weddings — Banquets
385-6201

WAYNE'S MUSIC FOR ALL OCcasions, reasonable rates, phone 479-4835.

DANCES—PARTIES—WEDDINGS
For information phone 478-3590, Don or Bill.

DENNY'S CANNED MUSIC CO. Fonzie's Place. 656-3585.

LLOYDS MUSIC UNLIMITED the best for less, 656-5614.

36 BUSINESS SERVICES and DIRECTORY

Appliance Repairs

APPLIANCE REPAIRS, WASHers, dryers, stoves, reasonable rates. Phone Jim's Appliance 388-5363 anytime.

RELIABLE REFRIGERATION
Domestic, commercial, and electrical, licensed technicians. 24-hour service. 386-2810.

Appraisals

P. G. JACKSON LIMITED
All Types of Real Estate Appraisal anywhere on Vancouver Island
535-1070 Douglas Street 388-9...

Auto Glass

BOSSOM GLASS CO. LTD.
1305 GLADSTONE 382-3031
FOR ALL YOUR GLASS NEEDS!
Aluminum window conversions to thermo insulating glass, reduces heat loss UP TO 50%.

Cabinet Making

VICTORIA MODERN WOODWORKERS LTD.
528 HILLSIDE AVE.
—Kitchen cabinets
—Bathroom Vanities
—Store and office fixtures
—Custom Cabinets
—General Millwork
For free estimates phone
382-9014
R. W. (Bob) Owen, Manager

Carpenters

CAPABLE and RELIABLE FINISH CARPENTER - DISTINCTIVE DESIGN
Character homes a specialty. Cabinets, fine stairways. Additions and renovations of Victoria homes and woodwork specialty done, store and business atmospheres tastefully created. 385-3280.

PERMA CONSTRUCTION
Qualified tradesmen at reasonable rates for additions, alterations, carports, sundecks, framing, finishing. Free estimates, references. 384-2323, 598-7955.

INTERIOR, EXTERIOR RENOvations, carpentery, concrete, painting, paper hanging. Sundecks carports. Free estimates, 642-5381, 382-7309.

RENOVATIONS, ADDITIONS AND sundecks, floor tiling, and all carpentry. Guaranteed workmanship. Reference on request. Free Estimates. Phone 478-6003.

ADDITIONS, ALTERATIONS rec. rooms, sundecks, concrete work, free estimates. Work guaranteed. References supplied. 478-8894.

BRETT CONSTRUCTION LTD. Specialist in custom homes. Framing, renovations. 385-0842 or 656-2382.

VERSATILE HOME MAINtainer, carpentry, renovations, cabinets, painting, papering. Quality work. Adam, 385-3090.

IMPROVE THE VALUE OF your home, finish your basement. Will do sundecks, carports, etc. For estimate call 479-8796.

BATHROOM AND KITCHEN REmodelling. Recreation rooms. Your ideas or ours. Kayvic Designs Ltd. Phone 598-2920 or 656-4857.

WOODWORKING AND GENERAL carpentry. Guaranteed workmanship. Available immediately. 592-6343.

CUSTOM FINISHING
Residential, Commercial.
Ruscraft Interiors. 656-2539

BASEMENT SUITES, ADDItions, renovations, etc. Reasonable rates, free estimates. 477-7511.

EXPERT FINISHING CARPENter over 35 years experience. Call 479-4755.

QUALITY CARPENTERS AVAILable for framing, additions, siding, sundecks. 477-3210, 477-6161 after 5.

CARPENTRY SERVICE. HOME improvements. Old hand. Reasonable. Jock Stewart. 598-7392.

RELIABLE HOME REPAIR SERvice and store remodelling. 479-2916.

AUGUST CONSTRUCTION, framing and finishing, quality work. 384-1711.

ADDITIONS AND HOUSE FRAMing, you finish it yourself if you wish, 388-5358.

RENOVATIONS, ADDITIONS, carport, rec. room, sundecks, etc. 382-3578.

FRAMING AND FINISHING crews available. 479-5640 after 6.

SMALL JOBS MY SPECIALTY
Howie 478-4705

FRAMING CREW AVAILABLE. Reasonable rates. 477-8990.

Carpets and Linoleum

HOURIGAN'S
CARPETS AND LINOS LTD.
FLOOR COVERING SPECIALISTS
715 PANDORA AVE. 386-2401

Carpets and Linoleum

stevens interiors ltd.
FLOOR COVERING
CARPET-ARMSTRONG VINYL
FREE ESTIMATES
NO OBLIGATION
MEMBER OF VANCOUVER ISLAND FLOOR COVERING ASSOCIATION
1126 QUADRA 386-2951

stevens interiors ltd.
BILL FULLER LTD. CARPETS, lino, tile, installations, repairs, restretches, 384-0423.

WILL INSTALL CARPET AND lino, low rates. Phone 592-1389.

Catering

Having a party or banquet??? Just having a few in for tea??? CALL
KING ARTHUR'S CATERING SERVICES
660 JOHNSON ST.
385-5331 or 385-0052

Cement Contractors

MITCHELL BROS. CONCRETE. Basements, driveways, patios. For quality workmanship call 384-7501.

SPECIALIZE IN BASEMENTS, carports, sidewalks, patios. Free estimates. 386-1806.

SMALL JOBS OUR SPECIALTY. Norm or Glen. 382-0982.

Cleanup Services

TWO TRUCKS FOR ANY TIME service, by the load; by the contract. Basement; attic, garage; back and front yards. Specializing in construction and remodelling clean-ups. For free estimates, phone 478-8210.

NO CHARGE AND UP
Two young responsible men have large truck. Basement, attics, composts, etc. Very reasonable. Bob's, 386-2451 anytime.

PROMPT—EFFICIENT
Yards, basements, hauling of debris. Complete janitorial service. Gutters cleaned. Call Larry, 477-8711 or 652-4322.

YOUNG MAN WITH TRUCK will clean up basements, yards, attics etc. Free estimates. Very reasonable. 598-3775.

I CAN DO IT!
Home maintenance, cleanups, hauling, or whatever? Call Ed. 383-6483.

ANY KIND OF CLEANUP OR haulage, free estimates, reasonable price, reduced rates for pensioners. 652-3683.

FAMILY MAN WITH TRUCK needs work. Will clean up yards, basements and garages. Will also do demolition. 478-6054.

WINDOWS, TILE, HARDWOOD floors cleaned by professional cleaner, night or day, reasonable rates. 386-9726.

CLEAN-UP
Basements, yards, compost boxes. Large and small hauling. 658-5406.

PAINTING INSIDE OR OUT. General repairs. Reasonable. 479-4446.

1 TON TRUCK, CLEAN-UPS, chain saw work. What can we do for you? 592-3294.

CLEANUPS, SMALL HAULING jobs, gutters, basements, yards, etc. 385-7965 anytime.

MAN WITH ½-TON, COMPOST, garages, yards, sites. Eugene, 383-3528.

STUDENTS WILL CLEAN garage, basement, yards, etc. Will haul, reasonable 384-3198.

I NEED WORK
Young man, 1-ton truck, just starting. Reasonable. Reliable. 656-1041.

MAN WITH PICKUP — SMALL cleanups, anytime. 388-6049.

Contractors

WHEATON CONSTRUCTION LTD.
General Contractors
Building Consultants
385-5702

J and R. COMPANY
Renovations, alterations and repairs, guaranteed workmanship, free estimates. Sensible prices, courtesy and service financing arranged. Call us no obligations. 479-1407.

ADDITIONS, RENOVATIONS, basement suites, custom homes, etc. Fast and efficient. Experienced workmen, Reasonable rates. Free estimates. For no muss no fuss call us, Cramer Construction, 477-7511.

WIRING AND REWIRING, REAsonable rates. Domes Enterprises Ltd., 382-2660, business hours 10 a.m. to 2 p.m. Monday to Friday. Home 474-1454.

BRETT CONSTRUCTION LTD. Specialist in custom homes. Framing, renovations. 385-0842 or 656-2382.

T. AND C. BUILDERS LTD.
Framing
385-5293 385-8587

RENOVATIONS. UNBEATABLE thermo stucco, plaster patching, cultured stone facings, sundeck coating. Call Frank Browne Ltd., 384-1127.

OASIS CONSTRUCTION LTD. Custom building, framing, renovations and general contractors. 479-6335.

R. J. RESTALL CONSTRUCTION Ltd. Framing and General Contracting. Quality guaranteed. 478-0430.

QUALITY FRAMING
By
Tom Szolnyanszky 477-8673

FARMER CONSTRUCTION
Design — Renovations
388-5121

FRAMING, FINISHING, RESIdential, commercial quality work, 479-1976, 382-6661.

FIRESIDE HOLDINGS LTD. Custom Building and Design 478-9475

FRAMING CREW AVAILABLE. Reasonable rates. 477-8990.

SMALL JOBS OUR SPECIALTY. Norm or Glen. 382-0982.

Drafting

ARCHITECTURAL DESIGNING and drafting services without architect's fee. 598-3550, or 385-1812.

EXPERIENCED DESIGNING, drafting, call 598-7311.

Drain Service

WESTCOAST DRAINAGE LTD. Storm pipe repairs, installations. Licenced and guaranteed, 24 hours service. 383-2318.

WET BASEMENTS MADE DRY, storm drains cleaned, basement repairs. 386-2648.

WE CLEAN AND REPAIR DRAIN tile, gutters, sewer lines, and install catch basins. Phone 384-4841.

Draperies

HOURIGAN'S
Floor Covering Specialists
NOW SHOWING DRAPERIES
PROMPT IN-HOME SERVICE
715 PANDORA AVE. 386-2401

36 BUSINESS SERVICES and DIRECTORY

Draperies

the Bay
DRAPES and SLIPCOVERS CUSTOM-MADE
Made by our own expert seamstress. Large selection of fabrics to choose from, use your Bay Account.
For a FREE estimate phone 385-1311, local 244 or 246.
HUDSON'S BAY COMPANY

DRAPES, SLIP COVERS, BEDspreads, etc. Reasonable. Guaranteed workmanship. Phone 383-8369.

Drywall

FINERTY DRYWALL
BOARDING, TAPING, TEXTURing, reasonable rates, free estimates. Call 384-7768 between 10-5, 383-0460 after 6 p.m.

COMPLETE DRYWALL FINISHing. Textured ceilings and walls, no job too small. 478-7412.

MOONLIGHTER, NO JOB TOO small, Boarding, taping, texturing. Reasonable, 995-4310 after 5.

D AND D DRYWALL, CUSTOM Work Specialists. Free estimates. 385-4865.

WILL DO ALL PHASES OF DRYwall. For estimate call 479-8796.

Electrical Contractors

NEW HOUSES WIRED, OLDER houses rewired, service changes, renovations, commercial wiring, electric heating installation. Reasonable rates. Satisfaction guaranteed. Call for an estimate today
SIRWEL ELECTRIC LTD.
595-3876

WIRING AND REWIRING. REAsonable rates. Free estimates. Domes Enterprises Ltd., 382-2660; evening hours 474-1454.

OLDER HOMES REWIRED — NO down payment. We finance at bank rates with approved credit.
EDDY'S ELECTRIC — 385-7666

Excavating

EXCAVATING, LAND CLEARing, road building, demolition, sand and gravel, equipment rentals, 24-hour service. Radio controlled.
O.K. Trucking Co. Ltd.
Bus. Office, 2840 Nanaimo, 386-3414
Dispatcher, 2720 Turner, 382-6136

WELCH'S BOBCAT (825) DIESEL and trucking service, excavating, backhoe, rotovating, terracing, septic and drains, clean-up, hauling. Reasonable. I care. 658-5501.

ALBERG EXCAVATING
450 Crawler Loader, land clearing, loading, excavating, $30 per hour or contract. Phone 477-8463.

ARCHER BOBCAT
Landscaping, excavating, back filling, driveways. 478-9413 days. 112-743-9733 evenings.

PEDERSEN EXCAVATING Back-hoe work. Sewer installation. Free estimates. By hour or contract, 479-5963.

VICTORIA BOBCAT SERVICE. 3-ton dump truck. Landscaping-excavating. 10' backhoe, reasonable. 383-8101.

BACKHOE FOR HIRE. REASONable rates. With or without operator. 478-9122.

ROBERTSON'S EXCAVATING 450 Case, land clearing, bulldozing and backhoe.

36 BUSINESS SERVICES and DIRECTORY

Plasterers

THO'S STUDDERS PLASTERING AND STUCCO Don't repaint! Re-stucco. Interior walls and ceilings repaired and textured. Call 592-1668.

FRED BLANCHARD AND SONS Ltd. Lathing, plastering and stucco work, repairs. Phone 386-7421 and eves. 656-4211.

REPAIRS ON STUCCO AND plaster, 30 years' experience, free estimates. 477-1681.

STUCCO, PLASTER, AND REpairs. Reasonable. A. Cunningham. 477-0231.

COLEMAN PLASTERING LTD. Lath, Plaster and Stucco. 598-3433.

Plumbing and Heating

AQUARIAN PLUMBING AND heating, new installations, renovations and repairs, at low cost, 382-1653.

DAVID'S PLUMBING Repairs, alterations, plugged drains, h.w. tanks, 386-8881.

Roofing and Siding

TOP QUALITY ROOFING for lowest prices. Free estimates any time. Phone 385-5522, 10 to 5. Two day service.

PARKER JOHNSTON LTD. 1855 BLANSHARD 382-9181 "Roofing Victoria Since 1935"

TIP TOE ROOFING SHAKES and shingles, free estimates, call 382-5954, after 5.

H AND R ROOFING Cedar Shakes, Free estimates. Call 384-5246.

TAR AND GRAVEL ROOFING. Guaranteed work at sensible price. Call 474-1511, anytime.

Signs

CUSTOM HAND ROUTERED cedar signs, home, business or anything. 642-4559.

Tailors

OAK BAY TAILORS Tailoring, alterations ladies and men Quality leather alterations. 1826 Oak Bay Ave. 598-4131

Tree Service

TREE SERVICE Professional arborists at your service. Consultations and estimates without charge. CEDARDALE TREE SERVICE 385-9931

MOUNT VIEW TREE SERVICE Everything in trees. Big or small we do them all. 479-3873.

DANGER TREES FELLED AND removed, free estimates. 384-7983. or 382-3390.

TREES FELLED, PRUNED OR topped. Reasonable rates. Prompt service. Insured. 642-5045 anytime.

TREES TOPPED, LIMBED Felled. Land clearing. Insured. Free estimates. 384-8877.

Upholstery

RIPPED, DAMAGED VINYL upholstery repaired, colour changes, cleaning, Victoria Vinyl Masters. 383-9011.

Welding

ARC WELDING, 7 DAYS A week. 384-1445 or 477-5408.

38 TRAVEL

—DISNEYLAND— Direct from Victoria By Plane — Dec. 22 By Bus — Dec. 20 Phone for Free Brochure

2820 QUADRA 382-4271 ALL FUN HOLIDAYS

RENT OUR PRIVATE 2-BEDroom, 2-bath ground floor condominium at Wailea, Maui. Ideal family or couples — sleeps 7. Near beach, tennis, golf. Phone or write J. Main, 12597 Carliss Ave. north, Seattle, Wash. 98133 206-365-8300. Convalescent care may be arranged.

Your downtown Travel Agent for "ALL FUN" tours to: — Reno, Las Vegas, Disneyland, etc. WHITTOME'S TRAVEL FORT AT BLANSHARD ST. 388-4271

39 PERSONALS

MALE MID FORTIES, STEADY employed, easy going. Would like to hear from all women 35 to 50 for outings and travel. Children welcome. All replys answered. Victoria Press, Box 481.

THIS IS IT! A GENUINE AT-tempt to meet a sincere unattached gentleman 40-45, employed. All replies kept confidential. Victoria Press Box 609.

MAN, 27, TIRED OF BARS AND clubs, wishes to meet an intelligent, sincere young woman 22 to 30. Please write: Victoria Press Box 581.

WOULD ANYONE KNOWING the whereabouts of Joseph Linklater believed to be residing in the City of Victoria, please contact Victoria Press Box 603.

HONEST SINCERE GENTLEMAN 39, wishes to meet lady 25-37 for companionship. Victoria Press Box 593.

REFINED MIDDLE-AGED GENtleman wishes to meet lady 30-50 for discreet afternoon meetings. Victoria Press, Box 605.

40 BUSINESS PERSONALS

DIVORCE You may not have to be separated 3 years to get Divorced! 1. No money down — monthly payments. 2. Includes your lawyer's fees. 3. Your divorce can begin immed. For further information call: 383-6724 LUXFORD DIVORCE SYSTEMS (1976) INC. 210-620 View St. Chargex, Master Charge Welcome VANCOUVER OFFICE, 687-2835

HYPNOSIS Stop smoking, lose weight, sleep soundly, master emotions, eliminate nervous tension, break negative habits. Lecture service available. Professional hypnosis by appointment only. Alpha Centre—595-4022

THE LEE NAIL SYSTEM NOW at Milady's. They look so good — so natural you can wear them unpolished. If you have been disappointed in the performance of previous products, or if you are unhappy with your own nails, you'll love Lee Nails. 385-3389.

ARTWORK of any type Graphics, Illustrations, Posters, etc. By contract or commission P. A. Morton, 478-8210

FRANK MALLORY HYPNOtherapist accepting appointments for habit control, stopping smoking, dieting, relaxation, self hypnosis. 477-1431. Calls accepted, 4:30-6:30 p.m.

MICHAEL SECURITY. OPEN for business, licensed and bonded. 598-5523.

IF YOU ARE UNATTACHED, over 40 and interested in a travel club call 383-7035 or 384-1404.

MRS. PAYNE-JONES TRANCE medium. Questions answered. 386-3603.

FOR A LEVOY CONSULANT. Phone 479-2194.

42 EDUCATION

PROJECT R.E.A.D. SOCIETY Corrects reading, math and other learning problems. Phone 388-7225 between 9-12:00 and 1-5:00 Mon.-Fri.

ART LESSONS FOR BEGINNERS and advanced students taught by professional artist. 595-0245, 386-2613.

UNUSUALLY EFFECTIVE TUtoring and Music instruction. Home, group, private. Vincent Copcutt, 388-9153.

TUTORING PROFESSIONAL help by experienced teacher. French, math, new and old methods. 598-2331.

42 EDUCATION

ART CLASSES, DRAWING, painting, printmaking. Private or class instruction. 384-5985.

60 FUEL

SPECIAL SPECIAL 1 big load of mixed wood, $9.95 1 big load of mill wood, $24.95 Sawdust, Presto logs, and Planerends now available. Best Fuel Co. 384-5524

PRESTO LOGS, 240 DELIVERED: $38; 120 delivered: $20; stacked: 15c per dozen extra; carried in: 15c per dozen extra. 383-3528.

CHOICE SEASONED DRY alder, $35 pickup truck load. Immediate delivery, call Murray, 598-2185.

MANDER TRUCKING 478-5332 Agricultural sawdust, hem and fir. Cedar hog fuel for riding rings. Evenings 477-5053, 479-7629.

FIREWOOD FOR SALE. SPLIT and delivered. $55. per cord. 642-3037.

SPLIT BUSH WOOD FOR SALE, delivered by the pick-up load. 478-2747.

16" SPLIT ALDER YOU HAUL 40 we haul 50, 642-3485.

ALDER, FIR, MAPLE, $40 A cord, $20 a half cord. 592-3294.

ALDER FIREWOOD FOR SALE. Contact 642-3579.

DON'T WAIT FOR WINTER, GET your alder delivered now. 642-5970.

ALDER WOOD FOR SALE. 478-3277

63 TIMBER

WANTED TIMBER FELLED, BUCKED or STANDING Fir, Cedar or Hemlock TOP PRICES PAID Ideal Sawmill Ltd. 385-0441

STANDING AND FELLED timber wanted. Free estimates. Phone 384-8877.

TIMBER WANTED, STANDING or fell, 384-7983 or 382-3390.

65 BUILDING SUPPLIES

Home Lumber

LUMBER SPECIAL Price per 1000 FBM

2x4—6' 2 BTR. Fir	$ 80
2x4—7' 2 BTR Fir	$105
2x4—8' 2 BTR Fir	$175
2x4 Std. BRT. Hem	$169
2x4 Std+ BTR. Fir	$189
1x10 M-R Shiplap Hem	$149
2x4—6' 2 BTR. Hem	$ 75
2x4—8' 2 BTR Hem Studs	$155

FIR PLYWOOD

4x8—¼ Std. T-G	$9.95
4x8—¼ Uns. D	$4.95
4x8—5-16 unsand.	$4.95
4x8— ¼ sanded D	$5.50
4x8—⅜ sanded D	$6.30
4x8—¾ sanded D	$10.50

GYPROC SPECIAL Price per 1000

½" Gyproc	$ 89.00
½" Firestop	$ 99.00
⅝" Firestop	$115.00

INSULATION Price per 1000

R7x2½" Fiberglas	$ 72
R12x3½" Fiberglas	$120
R20x6" Fiberglas	$205

STUCCO WIRE 16—14" $ 23.50

NAILS 2¼ plus 3¼ CW. $ 13.95

ASHPHALT SHINGLE 210 Wt. Self Seal $21.95

SPECIAL QUANTITY DISCOUNTS ON VOLUME ORDERS

DELIVERIES Made ANYWHERE on VANCOUVER ISLAND. Before you buy COMPARE OUR PRICES For QUALITY SERVICE and GUARANTEED SAVINGS, phone: HOME LUMBER and BUILDING SUPPLY 470 ARDERSIER RD. 386-3374 — 385-8711

STEWART & HUDSON

SWEDISH BALL LIGHT FIXTURES 8"—$6.88 ea. 10"—$8.88 ea.

50 Per Cent OFF REGULAR SQUARE YARD PRICE ON ALL CARPET REMNANTS IN STOCK

CERAMIC TILE SPECIAL EXCELLENT ASSORTMENT Reg. $1.59 99c sq. ft.

UTILITY GRADE COMMON LUMBER

	each
2"x2"—6'	39c
2"x2"—8'	56c
2"x3"—6'	49c
2"x3"—8'	72c
2"x4"—6'	55c
2"x4"—8'	$1.33
2"x6"—6'	99c
2"x8"—6'	$1.39
2"x10"—6'	$1.69
2"x12"—6'	$1.99

Chargex—Master Charge Budget Accounts Open Mon.-Sat. 7:30-5:30 STEWART and HUDSON LTD. 400 Gorge Rd. E. 386-3211

IMPERIAL BUILDING MATERIALS LTD. The Builders Supply Home

Range Hoods, Scratch and Dent—Half price Olde Inn brick 8 sq. ft.—$5.95 ctn Ceiling tiles, Stipple, 32 sq.ft. $6.99 ctn Velvatex 12x12-16X 16-64 sq. ft. $12.99 ctn. Pre-Finished Panels from $3.49 sheet

LONG BELL KITCHEN CABINETS See our displays now including the fabulous "centrepiece" line. Longbell features self closing drawers, roll-out hostess cart-slide out chopping block. A beautiful way to make your kitchen the centre of attraction.

BUY WHERE THE BUILDER BUYS FOR LESS 2955 DOUGLAS ST. 386-1401 STORE HOURS Mon. - Fri., 8 - 5, Sat., 8 - 12 Member of Victoria HUDAC

SAANICH LUMBER YARDS 3401 Douglas 385-2486

Materials for 12x20 garage roofing extra	$320.00
8x10 Greenhouse	$245.00
Work Bench Materials	$ 12.00
Compost Box, 4x6	$ 10.00
Sabot Kit (sailing)	
Pram Dinghy Kit	
Garden Shed, 4'x7'7"	
Chicken Coop, 6'x6'7"	

NEW GLASS, INSURANCE SALvage 5-32", lite plate cut to order up to 5'x5', 60c sq. ft., quantity 50c. One delivery to area. Leave phone number and order at (Vancouver) 681-7635.

65 BUILDING SUPPLIES

MOORE WHITTINGTON LUMBER LTD. MW 3614 BRIDGE ST. 386-1388

DOORS Victoria's door headquarters. All types — entrance, pre-hung, pocket door frames. Utility Grade Door Jambs and Hemlock and Fir $4.00-$5.00-$6.00 Arborite Clean-out Prices $9.85 sheet Victoria's only complete: SASH, DOOR and MILLWORK MANUFACTURING PLANT.

Cubbon on Cook

12x12 ceiling tiles, 64 s.f.	$12.49
Celifibre installed R7, 100 s.f.	7.40
4x8— gyproc	2.59
2x4—92⅝ econo studs, 25 pcs.	11.95
18" Bi-fold slabs	1.99
4x8—¼ sanded deg fir ply	10.99
30x80 Prehung man door	18.99
Little barn pre-made 8x10	349.00

1720 Cook Chargex Ph. 384-8181

SLEGG'S CASHWAY LUMBER Low Prices for Home Builders 2 YARDS 1496 Admirals Road 388-9975 Sidney 9764 Fifth St. 656-1125

METAL WINDOWS, 25 PER cent off. Special sizes, double and single glass. Alcan Building Products, 6680 Mirah Rd. Phone 652-3901 (Mike).

CEDAR SIDING 1x12", utility, $176 per thousand board feet. 385-8651.

VALLEY SHAKES Top quality, 18" re-saw shakes and straight split shakes. 749-3243.

WANTED "CRYSTAL TORquoise" Domtar asphalt shingles, 210 Standard Please phone 479-4723.

HAND-SPLIT TAPERED shakes. 642-3674.

70 MUSICAL INSTRUMENTS

Previously Owned Lowrey "Genie" Organ Top Condition $995 Hammond Organ Model J $795 See Reg. Stone at SOUND OF MUSIC PIANO AND ORGAN CENTRE 1517 Quadra 383-0239

BALDWIN ORGANS—PIANOS Guitars, band instruments. Instruction DRIVE IN—PARK FREE Open 10 a.m.-9 p.m. Sat. 9:30-5:30 Downtown Near The Bay BERNIE PORTER MUSIC 382-9542

ORGANS from $899 INCLUDES: lessons, headphones, music course, full guarantee. CASCADE Organ and Piano WAREHOUSE SALES WHSE NO 2—370 GORGE RD. E. 383-8711

EATON'S Specialist in HAMMOND ORGANS for over 20 years 4 Teachers Available Use Your Eaton Account Main Floor Eaton's Home Furnishings Building

STILL CLEARING Trojan Equipment at 25% off Now in Stock Pianos, organs and Roland Electronic Equipment HALL-FAIRFIELD "Doorway to YOUR world of MUSIC"

728 Fort St. 385-3307

KAWAI KEYBOARD STUDIOS GRAND OPENING CONTINUES THUR OCT. 30 Used Organs from $95 New Organs from $895 Many new models 3261 DOUGLAS 386-3912

EXCELLENT SELECTION OF guitars, amplifiers, mics, strings and accessories. Easy parking. SOFT SOUNDS 2031 Oak Bay Ave. 598-1524

70 MUSICAL INSTRUMENTS

HAMMOND ORGAN STUDIOS FALL ORGAN SALE

COME IN AND LISTEN TO THE FINE TONAL QUALITY OF THESE HAMMOND ORGANS AT OUR McLAREN CENTRE STORE. WE HAVE SPECIAL LOW PRICES ON THESE MODELS.

One SOUNDER III with autovari 28 and many special effects $1525

One MODEL 9122 custom L.S.I. tone generator. Two 44 note keyboard $ 880

One MODEL 9322 plus rhythm $1220

One MODEL 9622 plus rhythm and Auto chord $1400

One MODEL PHOENIX Hammond versatile organ $2890

One COUGAR. The modern tone bar organ $2990

One T546. The original tone bar organ $4000

One PIPER Autochord with cassette. A fun organ $1160

One 5282 MAVERICK with everything $2390

MANY MORE MODELS IN STOCK

Across from Town and Country (Woolco) 388-9177

GREAT SELECTION of new Wurlitzer pianos for the home. New 1977 styles in Colonial Pine, Italian Provincial, Walnut, Traditional Fruitwood and many more. Style and value leaders. Wurlitzer Pianos from $1,595 only at Scott Piano and Organ 612 Fort 386-2434 Hillside Mall 595-1775

RESERVE A RENTAL NOW DON'T WAIT for the RUSH — your best selection of school band instruments is now. We offer a great selection of new and near new instruments on rent with purchase option or equity lease plans. REASONABLE RATES TOO! TRY US — We're your school band HEADQUARTERS on the Island.

PAMUS MUSICAL INSTRUMENTS "Where Good Music Begins" 1108 Blanshard St. 386-8475

WE CARRY Vancouver Island's most complete stock of sheet music and books. Try us at NELSON'S Music Centre 1315 GOVT. 385-9728

RENT TO OWN PIANOS AND ORGANS GLEESON MUSIC CITY 829 Broughton (near Royal Theatre) Parking at Rear — 388-9632

WANTED Small piano by private party. 598-1438

SMALL UPRIGHT PIANO, NORheimer by Heintzman, mahogany finish, lovely tone, immaculate condition, $1350. Phone 384-1881 after 5:30 and weekends.

12-STRING ELECTRIC HOLLOW body guitar, with practice amp, excellent condition, must sell. $85 complete. 595-7269.

VEGA TUBAPHONE TENOR banjo, Gibson tenor guitar, $300 firm. 384-9064.

PERFECT CONDITION, LOWREY Organ with headphone jack, asking $900. 388-4513.

UPRIGHT PIANO, WEBER, CAnadian made, maple wood, excellent condition. $900. 642-3558.

ELECTRIC ORGAN CONSOLE model, 4 years old, reel to reel tape recorder. After 5, 592-3592.

GIBSON B45, 12-STRING WITH hard shell case. Offers to $350. 592-9623 anytime.

PEAVEY STANDARD GUITAR amp, 15" speakers, cabinet, as new. $600 or offers. 598-1024.

ALTEC P.A. SYSTEM ACOUSTIC 870 Mixer Graphic Equalizer, Monitors. Phone 753-9837 Nanaimo.

PIANO TUNER — CRAFTSMAN. Norman Duckworth, 595-5251.

GOOD CONDITION, BLACK 9-piece drum set, $300. 598-1704.

CLASSICAL GUITAR, LIKE NEW, with case $60. 384-2169 after 4 p.m.

70 MUSICAL INSTRUMENTS

YAMAHA ELECTRIC ORGAN all features including built-in rhythm box, $1650. 478-6604.

BACH MERCEDES TRUMPET As new, outstanding instrument, excellent price. 592-9858.

LOWREY-DUO ORGAN, EXcellent condition, $650 or offers. 656-1264.

HAVE YOU A PIANO, THAT I can practice on, please call 383-0582. Needed urgently.

ROLAND PHASE 5, PHASE shifter $85. 100 watt head, $50. 479-4997.

TRUMPET AS NEW AND ELECtric guitar and amplifier, 478-2063.

FOR SALE: FIBES DRUM SET. Phone 656-4816.

LOWERY DELUXE HOLIDAY organ, like new, phone 652-3187.

FENDER RHODES PIANO, 3 months old, 658-5942.

71 MUSIC TEACHERS

MUSIC FUN AT Scott Piano & Organ —class and private organ or piano —qualified teachers at every level —learn to improvise —music makers for pre-schoolers 386-2434

FREE LESSONS TO ANYONE wishing to play—no obligation. Cascade Organ and Piano Sales, Whse. No. 2-370 Gorge Road East. 383-8711.

ORGAN LESSONS ON YOUR organ in your home. Greg Davidson, 384-9925.

77 MOTORCYCLES

HONDA SALE

MR50 Mini	$449
XL175 Trail	$1099
CB360 Sports	$1299
CB550 Sports	$2199
CB750 Sports	$2499
CB750F Sports	$2599
GL1000 Goldwing	$3499

MULLINS MARINE SALES LTD. 382-1928 382-4518 925 Yates St. DL-00365A

1977 SUZUKI 100cc COMMUTER BIKES $599 1976 SUZUKI 100cc TRAIL BIKES $699 1977 SUZUKI RM 100 $999 COLWOOD HONDA Div. Mullins Marine 2781 Millstream 478-8831 Left off Hwy. at Western Speedway. D.L. 00366A

See It Now! The Fantastic Moto Guzzi Le Mans at NORTHWEST German Auto Ltd. 628 Alpha St. DL 01156A 386-8848

BULTACO -250, 350 Trials HERE NOW at BROOKLANDS MOTORCYCLES 939 Fort St. 383-5826 DL 1371

HARLEY Must sell '75 Super Glide, FXE, 4600 miles, $3800, solid. Must be seen, 386-9087.

SPECIAL ON NEW 1976 INDIANsa 175 c.c.'s, $675. 125 c.c.'s, $565. 100 c.c., $495. 75 c.c.'s, $465. Minis —$365. Also, good savings on used bikes, H & R motorcycles. 642-5191.

1968 HARLEY 74, FULLY chopped, rigid frame, Bendix carb, completely rebuilt, $3200 or offers. 385-1196.

1974 SUZUKI 500, 46,000 MILES, $950 or offers. 2441 Malview Ave. Phone for appointment at 656-2437.

HONDA 90, MOTOR RUNS WELL but needs some work, $100. 479-3110.

74 YAMAHA TY250, MANY extras, excellent condition. $875. 658-5458.

73 SUZUKI 500, 9,000 MILES, $850 or best offer. After 5 p.m. 1503 Hillside.

74 SUZUKI 500T, NEW IN JULY, 3,000 miles, excellent shape, only $1200. 479-2577.

67 B.S.A. 650 THUNDERBOLT, complete and running. $395. 478-7186.

'73 HONDA CB350. NEW TIRE, exhaust. 9,000 miles. Tested. $775. 656-3825.

HONDA 175 STREET, ELECTRIC start, new rings. 478-2874.

1976 KAWASAKI KZ750, $2000 OR offers. 478-4462.

77 MOTORCYCLES

FREDERICK MOTORS MOTORCYCLES KAWASAKI SUZUKI—BMW Repairs—Service—To All Makes 616 Queens DL-00834A 383-0823

BIG BORE KITS and HI-Performance cams for at POWERTOWN M.C. 384-1297 D.L. 00169A 614 Grenville

ONE OF A KIND Taiwan Taxi, Suzuki bike with a custom-made sidecar. Victoria RV Centre, 478-8377.

1976 YAMAHA, 500 ENDURO, 1400 miles, excellent condition, $1400. 1973 Suzuki, 250 GT, 5500 miles, excellent condition $750. 386-0480 after 6:00.

72 YAMAHA 350, VERY CLEAN, excellent condition, 17,000 miles, 598-6288.

74 YAMAHA, MX100, NEW OVERsized tire, new chain, very clean, $500. 8-6 p.m. 382-8741.

'74 SUZUKI, 185 ENDURO, JUST reborad, like new, $450, extras, 383-8430 evenings.

1972 YAMAHA 250 ENDURO. EXcellent on-off road. $850. 595-3347 between 5 and 7 p.m.

73 YAMAHA 80, EXCELLENT condition, 1,500 miles, $425 or offers. 478-1937 after 4.

350 HONDA, FRONT AND BACK wheels for sale and tank. Offers. 382-5254.

KEYSTONE MINI BIKE, VERY good condition, $150. 479-8583.

1972 650 YAMAHA, $850. 384-0367.

1973 YAMAHA 125 TWIN, $350 firm. 478-1282.

1968 650 B.S.A. WELL PREServed. Asking $500. 592-6319.

'75 HONDA 360, 6-SPEED, LIKE new, $1195. 388-6387.

1976 YAMAHA, 650, EXTRAS, $1950. Immaculate. 595-6641.

HONDA MT125, 8 MONTHS OLD, 1300 miles, $500. 386-6208.

1971 250 YAMAHA ENDURO. $550 or best offer. 479-6365 after 5.

78 BICYCLES

Russ Hay On Government 2542 GOVERNMENT ST. Between Bay and Hillside The Leading Bike Shop 384-4722 MASTER CHARGE TRADES WELCOME CHARGEX Open 8:30-5:30 Fri. 'til 9 Closed Wed. and Sun.

RALEIGH SALE RALEIGH 3-speeds Men's and Ladies' Reg. $125 NOW $114.50 RALEIGH 3-speeds 1975 Men's models NOW $99.95 Many other Brands and Models in stock OAK BAY BICYCLE SHOP 1960 Oak Bay Ave. 598-4111

BUY, SELL, TRADE, REPAIR Deal direct with qualified mechanic, save 50% on labor. Expert buckled wheel. New, used bikes, all sizes, lowest prices. Open 8-8; Sun. 12-5. 384-5514. Reno Industries, 2519 Govt. (Sell used wheels).

PEUGEOT PR10 RACING BIKE, excellent condition, $160. 477-7368, also racing shorts, shoes and helmut.

BOY'S 5-SPEED BIKE FOR sale, good condition. Phone 478-3724.

BOY'S 3-SPEED RALEIGH, JUST won in a draw by a girl, will sell for $80. 477-3316.

EXCELLENT 10 SPEED, $75. Phone 592-0789.

MONSHEE 10 SPEED, FENDERS, $70. Peugot 10 speed, $70. 652-2966.

WANTED GIRL'S 3 OR 5-SPEED bicycle. 386-9192 after 12:00.

80 BOATS and MARINE

HORWOOD MARINE DEALER FOR K & C AND GLAS PLY HORWOOD MARINE LTD. 823 Pandora 385-1451 9-5 Monday-Saturday 810 ISLAND HIGHWAY TUES.-FRI. 9-6 SAT. 9-5 478-8211 (Across from Farmers' Mkt.)

USED OUTBOARD MOTORS

76 VOLVO 20 hp Longshaft	$895
75 EVINRUDE 20 hp Long or std.	$695
75 EVINRUDE Std. shaft	$395
73 EVINRUDE 18 hp sd. shaft	$495

ALL BAY MARINA 2238 Harbour Rd., Sidney Closed Mondays 656-3167

VENTURE 17 Sleeps 2 with lots room for storage, complete with trailer, 4 H.P. Evinrude, anchor, life jackets, cooler, etc. Completely ready to sail away. Asking $4700. Call 592-2972 or, 385-8977.

16 FT. FRONTIERSMAN CANOE, like new. 384-0790.

22' SEARAY IMMACULATE, best offer. 479-8739.

80 BOATS and MARINE

WHEELHOUSE DIESEL CRUISER

32 ft. 9 ft. 6 in. beam, 5 ton. HULL: DND specification, clinker, elm on oak, 7 in. centers. Copper riveted, bronze stemband, skeg, sternpost. ENGINE: BMC 4 cyl., F.W. cooled, 2.2 litres, new fuel tanks, morse confrols, 30 amp shorepower, oil stove and tank, head, S.S. sink and water tank, depthfinder, searchlight, electric horn. 3 anchors. Sept. 75 survey, lined. Canoe Cove Marina yard. 387-5716, days. All offers may be rejected.

BOSTON WHALER FALL CLEARANCE Outstanding values on all sizes, 9 ft. to 17 ft.; also 40-hp electric Merc. Full warranty. BOSTON WHALER SALES Canoe Cove — 477-9424

SMOKERCRAFT ALUMINUM

12' Vega	Reg. $ 810	$595
14' Vega	Reg. $1089	$695
16' Vega	Reg. $1289	$895

All other 8-10 and 12 ft. models 10% Discount. ALL BAY MARINA 2238 Harbour Rd. Sidney, B.C. 656-3167 Open 6 days Closed Mondays

41' CANOE COVE TRI-CABIN, twin 3160 Caterpiller diesels, V.H.F. and C.B., 2 sounders, diesel furnace, large fridge, Canoe Cove Yacht Sales, 656-5711, 656-3915.

22' SILVERLINE, 3 MONTHS old, galley and head. (Similar to Sea Ray and Grew). Immaculate condition. Reasonable. 658-8131.

12' PLYWOOD BOAT NEEDING some repairs top side and medium weight canvas boat cover for up to 14' at $25 each. Call before 2 p.m. 479-2308.

18-FT. BOAT, CABIN GLASS ON wood, needs work, offers. Mercury 50 horsepower with tanks and controls, $800. 3,000-lb. trailer, surge brakes, $800. 477-5706.

1975 25' BAYLINER SARATOGA, 225 h.p. Volvo I-O, galley, enclosed head, dinghy, sounder, sleeps 4, low hours, great for fishing, best offer. 384-8202.

MUST SELL IMMEDIATELY, 21' Northwest sloop, fully equipped, sleeps 5, Johnson 9.9. Sacrifice to highest offer over $6000. Phone 385-6550.

BUCCANEER SAIL BOAT, 24', 1974, complete with 9.9 electric O.B., marine head, 150 Genoa, dinghy, offers. Call 598-1652 after 6.

12' ALUMINUM BOAT, 6 HORSE Evinrude, 5 horse Peerless, 4 life jackets, $750 or best offer, call 595-6510.

18' CABIN CRUISER, 1965 MERC, ideal for winter fishing. Best offer. 383-0203.

AUTHENTIC SHIP'S MATS, hand plated in ½" sisal. $25. 656-7122, 9:00-5:00 p.m.

14' FIBREGLAS BOAT, 2 motors, trailer, $1000 firm, 4508 Seawood Terrace.

15' ALUMINUM BOAT, 20-H.P. Mercury motor, oars, steering extension. All new. 595-8018. $1000.

COLUMBIA 22', "ELENTARI" for sale, a complete race-cruise, 4 berths, prime condition. 598-3536.

LASER FOR SALE, NO. 17260, 2 sails, 2 centreboards. Phone 477-0096.

25' SHEPPARD EXPRESS CRUISer, teak decks, mahogany planks, F.W.C. 185 h.p., $9700. 656-3405.

1975 15' HP EVINRUDE OUTboard, used 60 hours, excellent condition, offers. 478-7042.

36' TROLLER 8 TON A, DIEsel, hydraulics, good condition, $48,000. 746-7918 Duncan.

1970 4 H.P. MERCURY, FRESH water use only, $325 with tank. 477-7670.

1975 FIBERFORM SITKA, 83 hours, CB 188 I-O, 15 h.p. kicker, full galley. 478-8867 after 4:30 p.m.

REAL SACRIFICE 16' fireball sailboat, sails, trapeze. Good condition. $700. 658-8678.

12' SIGNET WITH TRAILER, Dacron main and lib. Offers? 477-4103.

SWAP 1974 TORINO IN TOP CONdition for boat. Phone 652-3074.

MALE MOLD FOR ROBERTS 36 sailboat, used twice, $500. 592-2976.

CAL 25, RACE EQUIPPED, TOP shape, $12,500. 658-8033.

16 FT. FIBERGLASS CANOE, like new. $250 or offers. Phone 384-9045.

80 BOATS and MARINE

DUNCAN BOATLAND FALL CLEARANCE OF REINELL SEA RAY CALGLASS Boats FANTASTIC FALL SAVINGS BOATERS If storage is a problem, give your storage problems to us. Winter dryland storage plus full boat winterizing. In Victoria Call GARY at 474-1267 1074 Goldstream Ave. In Duncan Call GORD at 746-4158 Island Highway

WESTPORT YACHTS Our Vancouver Island listings include over fifty power boats and sail boats from 20'-50' and priced from $3500-$159,000. We have Vancouver offices located at the Bayshore Inn and Thunderbird Marina. Somewhere in our organization is the boat for you. Call us at WESTPORT MARINA 2075 Tryon Road, Sidney 656-5832

MACE MARINE INC. 453 HEAD ST. 383-3324 (24 HRS.) SPECIALIZING IN LIVE-ABOARD BOATS OPEN 7 DAYS (AT WEST BAY MARINA) IN ESQUIMALT "If you've never dealt with us You've really missed the boat"

BOSUN'S Yacht Brokerage CAL-20, six bags, race record $5,500 MORE GOOD QUALITY LISTINGS PLEASE Customers Waiting Contact JIM SQUIRE BOSUN'S MARINA 10775 McDonald Park Road Sidney, B.C. 656-5558 Box 2001

PELAGIC PACIFIC INDUSTRIES (1974) LTD. A COMPLETE STOCK OF FIBERGLASS MATERIALS NOW LOCATED AT 428 Burnside, Victoria, B.C. 386-1811 or 386-7814

SAILBOATS TANZER Yachts 14', 16', 22', 28' TARTAN Yachts 27', 30', 34', 37', 41' Bob Whyte Marine SALES AND SERVICE Corner Harbour and Resthaven Sidney 656-6421

MUST SELL, HAVE PURCHASED larger vessel, 30 ft. O.A.L. CRUISER. "Key-am" cedar planked, fiberglassed two deck line. Needs minor work on motor and clean up. Dual controls. Flying bridge. Was $18,000. All offers considered. Reduced for quick sale. Could trade on property or? May be viewed Dock "C", West Bay Marina, 453 Head Street, Esquimalt. Last survey, October 9th, 1974. Phone 388-6474, or 592-2142.

VAN ISLE MARINA BROKERAGE LAUNCH RAMP FUEL DOCK Vacuum pump oil changes. Complete line of filters and accessories for all vessels. Open 7 days a week. 8-5 p.m. VAN ISLE MARINA CO. LTD. Tsehum Harbour Box 2130 656-1138 Sidney, B.C.

REPOWERING? Be sure to see us before you repair or repower your sterndrive substantial year end discounts on repairs or repowering at: OAK BAY MARINE sales and service 598-3393 1327 Beach

16' FIBREFORM, MANUAL 40 HP Mercury, 4 HP. Johnson aux. 1830 lb. Kalkins trailer. All like new, $3200. 656-6539 or work 384-8174 ask for Andre.

WOODEN HULL REPAIRS, CAULKING 656-2962

Chrysler Outboards See us for Sales—Parts—Repairs KEN PRAISING EQUIPMENT 478-9313 934 Goldstream

WE'LL TAKE YOUR BOAT AS down payment on new home or lot. Call 386-6191 or 382-9825, W. J. McArthur, Kasapi Construction Ltd.

CROWN 28 SLOOP Inboard Atomic 4 engine. Excellent condition. $22,500. Phone 592-3620.

27-FT. UNIFLITE EXPRESS, twin 225 F.W.C. Chryslers, sounder, C.B. radio, trim tabs, stereo. 477-0848 6-9 p.m.

15½ FT. TRAVELLER, FIBREglass, 1973 Mercury electric, low hours, on trailer. Reasonable. 477-9481.

15' BRANDLMAYR AND TRAILer, 35 h.p. Merc, all in very good condition, $800 or nearest offer. 478-1684 evenings.

SIDNEY MARINE ASSOC. 656-5591 2270 Harbour Rd. Sidney, B.C.

CAL-20, 4 SAILS, EQUIPPED FOR racing, new Johnson 9.9, sink, stove. Phone 477-3848.

14½' PETERBOROUGH WITH oars, good shape, $60. 383-8430 evenings.

18' TOLLYCRAFT CRUISER, galley, head, 75 HP outboard, $3400. 477-5571.

14 FT. HOURSTON GLASS craft, 35 HP, electric start with trailer only $750. 383-1640.

19' GLEN-L CABIN CRUISER, head, sink, sleeps 3, no motor, offers. 382-8992.

1968 33 H.P. JOHNSON OUTboard, control box, excellent condition, $500, phone 384-1475.

16½ FT. CLASSIC WOODEN boat, Briggs and Stratton engine, $900. Trade? 656-5214.

18' CABIN BOAT, 1974 50 H.P. Mercury electric. Controls, 6.6 Chrysler. Trailer. $2000. 656-1255.

34' OCEAN CRUISING KETCH, ideal live-aboard. $42,500. Jim, 382-1331, 8:30-5.

80 BOATS and MARINE

Oak Bay Marine SALES AND SERVICE CANADA'S LARGEST CAMPION DEALER WISHES TO CLEAR ALL 1976 CAMPIONS THIS WEEKEND

Your Reasonable Offer Will Be Accepted All Boats Must Be Sold On A First Come First Serve Basis No dealers, please!

1976 TOBA Command Bridge 233 Merc cruiser, many extras Try your offer on $24,745

26 TOBA sedan, 225 Volvo Penta What will you pay on $22,441

21 SKEENA Command 200 Volvo Penta Trades or offers please $17,525

21 SKEENA Command 190 OMC Help $17,180

21 SKEENA Command 190 OMC 1976 demo ex-CKDA marine cruiser, full warranty Would you believe $12,989

21 MONASHE 200 Volvo Penta H-Top, full galley and stand up head. 2 to choose from How much will you pay on $16,421

19 KELSY HT 165 Merc cruiser galley and head, a very roomy boat for a 19 footer This boat must be sold $14,245

19 ANSTEY 190 OMC fisherman model. Prevent this boat from having a birthday or Come to the party $12,794

ALL BOATS are antifouled and ready to go. Many are well equipped with extras.

We will look at ANY OFFER this weekend only

100% BANK FINANCING O.A.C.

NO PAYMENTS till Dec. 1, 1976

OPEN 7 DAYS At the Marina 1327 Beach Drive 598-3393

gp "IT'S THE SERVICE THAT SETS US APART"

NEW BAYLINERS 2550 SARATOGA Express Cruiser —225 Volvo I.O. —full galley —stand-up head —swim grid —camper top $16,295

FISHERMAN! 2050 ADMIRALTY Hardtop —19'7"x93" beam —140 h.p. Merc I.O. —forward V berth and 2 sleeper seats —built-in fish box $9,650

GIBSON Powercraft Centre Ltd. 2520 Gov't St. (Near Bay) 382-8291

7½ HP SEARS MCCULLOCH, Tank, spare prop, automatic bailer, electric or manual, $125 — controls for small OMC motor $20 — 2 child's life jackets, both for $5 — 2 water ski belts, both for $5. 477-8347 after 5:30 p.m. or weekend.

17' GLASS ON PLY DAY CRUISer, 7' beam, lots of room for fishing, ideal family boat. Tilt boom trailer, 50 H.P. Johnson. Offers to $2400. All Bay Marina, 2238 Harbour Road, Sidney. 656-3531 or 477-5

MERCURY MARINE

END OF SEASON PRICING
NOW IN EFFECT
ON
FIBERFORM
16'-28'
BELLBOY
18'-25'
CANAVENTURE
14'-17'
SMOKERCRAFT
THORNES
AVON
MERCURY
CALKINS
ROADRUNNER
and
ALL ACCESSORIES

A Boat for Every Budget at

MERCURY MARINE
385-1457
800 CLOVERDALE

Double Eagle
14', 15', 17', 18'6", 20', 22'
Canaventure
14', 16', 17'
PACKAGE DEALS our specialty
Authorized JOHNSON, OMC dealer
Bob Whyte Marine
SALES AND SERVICE
Corner Harbour and Resthaven
Sidney
656-6421

DINGHY SALE

7½' Gallcon	$325	$245
8' Gallcon Deluxe	$325	$245
9' Foldbote	$398	$198
8' Catadink	$295	$149
11' Snark Sunflower	$450	$250
12' Wondercraft	$520	$295
14' Wondercraft	$720	$395

ALL BAY MARINA
2238 Harbour Rd.
Sidney, B.C., 656-3167
Open 6 days—Closed Mondays

SURFER 24
Check and compare the quality. The choice of the experienced and professional boatman. Unbeatable performance at sea.

LAST CHANCE TO BUY AT '76 PRICES

DICK CHUDLEY
R F C MARINE LTD., SIDNEY
656-5591 2270 Harbour Rd.

CENTRAL BOAT LISTING SERVICE
THE BOAT FINDERS
We have boats from $50 to $75,000, in back yards and in the water. Phone for the type of boat you want and you will be put in touch with the seller. Do your own deal.
383-1640

BOATERS!
See our large display of appliances, plumbing and electrical supplies.
S. J. PEDEN LTD.
2955 Quesnel St. 386-3464

GREW BOATS
ON DISPLAY
OAK BAY MARINE
at the Marina
1327 Beach Dr. 598-3393

HULLS FOR SALE, 22 FT. older designed cruiser, 26 ft. cruiser hull no motor, both need work, 18 ft. inboard speed boat, 14 ft. new run-about hull, new marine motor converted, 780 Royal Oak Ave., 10 a.m. to 5 p.m. Wednesday through Saturday.

16½ FT. ALSFAB, WELDED ALUminum flap strak design, V-dash bottom runabout, excellent sea boat. 35 h.p. Evinrude electric start and trailer, also 3 h.p. Evinrude with tank and spare propeller, phone 754-6260.

TILLICUM FURNITURE
2612 Sooke Rd.
Makes boat, camper and trailer cushions. Any size or shape. Full selection of materials available. Fress estimates. Winter discounts now in effect. 478-0522.

SHIPWRIGHT CARVER
Fully experienced. Will repair, build or finish your wooden boat. Fine interiors, Cabin, deck, hull and spar joinery. Billet heads, trail boards, name plates distinctively carved. 385-3280.

26' TOLLYCRAFT, 1975, 10'6" beam, 350 V-drive, F.W.C. Bahnett trim tabs, dual stations, C.B. radio, depth sounder, Pioneer AM-FM cassette stereo, low hours. Call 753-1127 days or 758-1989 evenings.

PROP REPAIR SERVICE
New and Used
MARINE ENGINES
CHRYSLER NISSAN DIESELS
HARBOUR MACHINE
31 Erie St. 383-4555

16' RUNABOUT, GOOD FISHING boat, windshield, canvas top, 40 h.p. Evinrude (electric), push-button controls, trailer, all in good condition. Priced for quick sale. 383-6828.

LUXURY 34' NAUTALINE HOUSEboat, fibreglas, twin, 350 hrs., tremendous equipment, Trade smaller or property. $34,000. 598-7992.

DESPERATE, MUST SELL, owner moved, 35' Endurance hull, engine, sails, materials included. $2,600 below material cost. 592-9651.

MUST SELL 15' RACING SLOOP, completely rebuilt, $1000 new material, sails, etc. Will consider any offer. Call 537-5311 between 4-7:00 p.m. ask for Kevin.

THE IDEAL WEST COAST troller, fibreglass 41', 20 stage, early delivery. Philbrook's Shipyards Ltd., 2324 Harbour Road, Sidney. 656-1157.

23' FIBREFORM, 165 MERCURY, stand up head, galley, excellent condition, depth sounder, $8000. 592-6811, 652-2742.

CATALINA 27
Immaculate condition, completely cruise equipped with many extras. $16,600. 592-7250.

26' HAIDA FLUSH DECK MK II, partially completed. Inboard engine installed and sails, $9000. 656-5875.

1973 26 FT. TOLLYCRAFT COMmand bridge inboard, trim tabs, fridge, sounder, stereo, dinghy, low hours, $25,250. 592-6075.

HANDYMAN SPECIAL 32' power cruiser, mechanically sound, needs inside finishing work. 656-4018 or 652-3769.

CHART DEPTH SOUNDER
RAYTHEON EXPLORER III
$450. 1 yr. age, now $300.
479-6371

14' BOAT, MOTOR AND TRAILer. 1975 Johnson. All for $1,500. 642-3927.

13' FIBERGLASS RUNABOUT, tunnel hull, 1975 25 hp. Johnson. 656-4018 or 652-3769.

WANTED
2 or 3-ton A license boat. 383-4973 or 658-5428.

DESPERATION SALE, PORT-A-Cruiser, new engine and leg, many extras. 652-3389.

23' BAYLINER WITH TRAILER, will accept smaller boat as part payment. 384-9096.

73 REINELL, SEA-BRIDGE, loaded. Must sell. $2,000 cash, take over payments. 598-1276, 595-0530.

OAK BAY BOAT BROKERAGE
At the Marina
1327 Beach Drive 598-3393

46 FT. TUG, POLAR FOUR-CITE Fisherman's Wharf, $35,000 firm.

31' KRISTOFFERSON TRI, AS new, $18,800. View Inner Harbour.

80 BOATS and MARINE

FALL SALE
BEST PRICES ON ISLAND!
Trade-in Boats

15' K and C, 65 HP, trailer	$1895
14 ½' FORMULA, 35 HP, trailer	$2195
16' Alum, 70 HP, trailer	$2495
16' GLASTRON, 65 HP, trailer	$2995
16' K and C, 65 HP, trailer	$3495
16' K and C, 50 HP, trailer	$3795
17' ISLANDER, 105 HP, trailer	$3795
21' ARENACRAFT, I-O, trailer	$7495
20' REINELL I-O, trailer	$7995
22' CALGLASS I-O, 165 HP	$7495
18' SANGSTER Cuddy I-O, trailer	$6495
22' BAYLINDER, 165 I-O	$8595
23' GREW twin I-O	$10,995

Demo Boats

20' SANGSTER I-O	$7995
21' LARSON Express I-O	$11,995
16' LARSON I-O, trailer	$6,595

New 1976 Boats

18' SANGSTER Cuddy I-O	$7,495
18' SANGSTER Texada I-O	$5,995
25' SANGSTER C B Marlin	$16,995
16' LARSON, 70 HP, trailer	$5,595
21' LARSON Day cruiser	$8,995
23' LARSON Cuddy	$12,295
23' LARSON Express	$15,595

New 1977 Boats

18' SANGSTER Coho I-O	$6,495
18' SANGSTER Savary I-O	$6,495
20' SANGSTER I-O Weekender	$ 9950
23' SANGSTER I-O Chinook	$12,595

Bank Financing Available!
Open 9-6 Daily
12-6 Sundays
2360 Beacon Ave.
Sidney 656-1105

METRO MARINE

FALL CLEARANCE
Mercury Outboards

115 H.P. Electric L-S	$2,095
85 H.P. Electric L-S	$1,950
50 H.P. Electric L-S	$1,550
40 H.P. Electric L-S	$1,215
20 H.P. Manual-S	$ 860
9.8 H.P. Manual-S	$ 715
9.8 H.P. Manual-L	$ 725
9.8 H.P. Electric-L	$ 845
7.5 H.P. Manual-S	$ 625
7.5 H.P. Manual-L	$ 635
7.5 H.P. Electric-L	$ 765
4.5 H.P. Long	$ 480
4.5 H.P. Standard	$ 470

MULLINS MARINE SALES LTD.
382-1928 382-4515
925 YATES

GOLDSTREAM MARINE
EVINRUDE Outboards
ROADRUNNER Trailers
K and C Thermoglass
HOURSTON Glasscraft
LUND BOATS
VOLVO — OMC
MERCRUISER Sterndrives
GOLDSTREAM MARINE LTD.
2994 Jacklin Rd. 478-8391
And
NOW OPEN AT SIDNEY
CAMPION and HOURSTON BOATS
NOW ON DISPLAY
2266 HARBOUR RD.
656-7121

17' SPENCERCRAFT, 55 HORSEpower Evinrude, easy loader trailer, sounder, tach. Speedometer, anchor pack, new full canvas top, sleeper seats, etc. $1995 or offers. 656-2971.

22-FT., CUSTOM CRUISER, INboard-outboard, 210 h.p., F.W.C., completely refinished, many extras. $7500 or nearest offer. 479-8304.

83 AIRCRAFT

1973 CESSNA SKYHAWK C-GHCZ Narco nav, 11 com 11-A King digital ADF, 790 hours, T.T., full gyro panel. Phone Mr. Taylor, 388-6431, local 308, private sale.

92 SPORTING GOODS

Robinson's

Win. mod. 92 32-30, $125; Alpine 25-06, 4X, $140; Custom .303 Lee-Enfield, $110; Baikal 12G dble., $90.

WE BUY GUNS FOR CASH
USE OUR FREE LAY-AWAY PLAN
BOOTS—PANTS—RAINWEAR
1307 BROAD 385-3429

INTERNATIONAL KNIVES
THE Sharpest Place in Town
Rifles — Pistols — Shotguns
AMMO SPECIAL!
303 CIL Soft Point, $7.49 box. 22 long rifle, only $1.39 box. Stock up. Limited quantities.
Handloading Supplies!
Gunsmithing Services!
574 Yates St. 383-2422

27 CUSTOM HUNTING RIFLE, ½ Redfield wide field scope. Immaculate, cost $375. Sell $225 firm; 300 Weatherby magnum Mark V German make 2x8 variable Bausch and Lomb $500 or best offer, 8x40 Ashai Pentex binoculars wide angle lens, cost $120. Sell $80 firm; Farmer John wet suit, nylon lined, fit 5'11" to 6'2" (180 to 200 lb. male) $150, U.S.D. 80 aluminum tank with boot $120, U.S.D. Calypso XII regulator $120, boots for $14, gloves $14, mask $15, fins $25. 477-0912 after 5 p.m.

RIMPAC DIVERS Ltd.
Next Scube Diving course starts Nov. 1. Enroll now in the complete open water divers course, taught by "The Professionals" at Rimpac Divers, 9818 5th St. Sidney or phone 656-6313.

WINCHESTER MODEL 1400 trap, $250; Winchester model 12 Featherweight vent rib, new wood, $325; 303 Sporterized with 4X Bushnell scope, $125; MEC 600 loader with extras, $95; Spalding golf clubs and bag, $95. 479-3675.

SKATES, GIRLS WIFAS SIZE 7½, $60; size 5, $35; Lange Senior Competition size 6, $55; Bauer size 10, $15; Brownie uniform size 8, $4; Guide uniform size 12, $10. 382-4572.

SELL OR TRADE
Have 120 bass accordion, quality classical guitar, 380 auto Browning or Wallam pistols, want shot gun, short wave receiver, or CB base or mobile. 388-7641 or 384-9883.

WINCHESTER MODEL 1400 SEMI-automatic 12 guage in quality leather case, both like new. $225. 15 duck decoys $30. 595-1740.

PLAY-MOR 1000
RECREATIONS LTD.
DIRECT SALES—FACTORY TO YOU
Billiard Tables, Shuffleboards
Supplies
384-3332 517 Kelvin Rd.

HUNTERS
Game processing
Full facilities
Maplewood Meats
478-3670

NEW SMITH AND WESTON 12 guage pump with rib and Mec. 250 shot shell loader. Offers. 384-5016.

38 SPECIAL SMITH AND WESton, 44.5 calibre Smith and Weston (old gun), Ladies figure skates and Men's skates. 642-3927.

OCTOBER GOLF INVENTORY sale, cost plus 10% — Clubs, shoes, bags, gloves. Ardmore Golf Course Ltd. 656-9087, 656-4621.

WET SUIT, 5'5", 125 LBS. JET fins, weight belt, near new, $150. 112-743-9087.

BROWNING BT. 99, 34 INCH full. $400. Phone 748-9325 or 748-8689 after 6 p.m.

BAUER BLACK PANTHER hockey skates, excellent condition; size 10? 477-7368.

SET OF RAM TOUR IRONS, plus Campbell Staffwoods, $150. 656-6867.

NEW OLIN MARK IV SKIIS, 160 cm. Phone 384-2873 or 384-7141.

93 CAMERAS, SUPPLIES AND PHOTO FINISHING

RENTAL DARKROOMS COMING SOON
Bill's Photo Supply
1672 Douglas 383-7443

MOVIE CAMERAS
Eumig—Bell and Howell—Rollei—Bolex
10% above dealer cost price.
CITY PHOTO
1227 Gov't St. 385-5633

ASAHI PENTAX SP 1000 WITH flash, 85-210 mm zoom, 28 mm wide angle, numerous other options, all in mint condition. New value $1400, highest offer to $900. 748-0157, Duncan.

Island Colour Labs
Super fast quality film processing. Kodacolor II or Fujicolor II. Competitive prices. In by 10, out by 5. 615 FORT 384-2242

KOWA 6 SUITABLE FOR PORtrait studio with 55 mm wide angle lens, 150 portrait, 250 telephoto, Macro extension, excessories, asking $1,350, 385-8171.

VIVITAR 28 MM WIDE ANGLE for Konica with Uv filter, unused. $95. 652-2966.

1 NIKKOR LENS 135 MM F-2.8, $150. 386-8296.

96 RANGES, STOVES and FURNACES

NOW AVAILABLE
The all-new Texaco oil furnace with the revolutionary flame retention head, proven savings up to 25 per cent in fuel consumption. Harknett Fuel, 384-9381, ask for Ralph Smith or Steve Brown.

2 PROPANE HEATERS, 2 100-gallon propane cylinder, 2 change over regulator valves, 1 tank stand ideal for summer or winter cabin. $150. 478-7404.

HARVEST GOLD ADMIRAL 30-inch electric range, only 1 year old, brand new condition, sacrifice moving sale, $225. 478-9345 or apply at 3514 Happy Valley Rd.

ELECTRIC RANGE MOFFAT, 39.5", good condition, $50. 477-2609.

TAPPAN RANGE, COPPER, still in crate. Cheap. 652-5834.

WHITE PHILCO STOVE, $80. 384-0077 or 598-4354.

97 FURNITURE

SAVE UP TO 50% at CONTINENTAL'S Giant Warehouse Clearance Sale
Location: 851 JOHNSON (next to Malibu Motors)
CONTINENTAL FURNITURE
716 Johnson St. 386-2458

VILAS
GENUINE
VILAS FURNITURE
WE SHIP
Anywhere in B.C.
Brochure on Request
NOW ON DISPLAY
All new Ember-gold finish
CONTINENTAL FURNITURE
716 Johnson St. 386-2458

MATTRESSES
WHY NOT
buy your spring filled mattress directly from our factory, good quality at a reasonable price.
6-INCH LATEX
FOAM RUBBER (All Sizes)
posture zone support, clean, hygenic, doesn't sag or lump. 3'3" $109; 4'6", $139; Queen, $179.
IMMEDIATE DELIVERY
GREGG FURNITURE
2306 Douglas 388-7365

SAGERS' MAPLE SHOPPE
386-3841
1802 GOVERNMENT
Victoria's Largest Selectin of COLONIAL FURNISHINGS

HAND-CRAFTED SOLID WOOD furniture; bookcases, tables, cupboards, cedar chests and bed. Order now for Christmas. 382-4606. Ask for Phil.

USED HOUSEHOLD — FURnishings, fridges, linen, tableware, School desk. Pots and pans. Lamps. All sizes beds. 51 Gorge Road West, 9 a.m. to 5 p.m.

USED DRESSER, THREE DRAWer with large swinging mirror. Asking $60-$65. Phone anytime, 382-6767.

SOLID OAK BEDROOM SUITE, dressing table with large mirror and bench, 4-drawer chest, box spring and mattress, $325. 592-4678.

TWO BURGANDY RED CORDUroy love seats, newly upholstered, excellent condition. 383-0656 after 3.

MODERN CHESTERFIELD AND chair, excellent condition, $200 or best offer. 477-2148.

CONDOMINIUM SOLD, ALL FURniture must go at sacrificed prices. Phone 382-1043 after 6 p.m.

GREEN HIGH BACK CHESTERfield and chair, good condition, $95. 479-1202.

WICKER CHAIRS AND TABLES from $39.95. Telephone The Wicker and Rattan Shop, 478-6851, 9-5:30.

MAHOGANY CORNER CHINA cabinet with curved glass, Georgian antique style. 598-4277.

WHITE VELVET COUCH AND chair. One year old. Asking $375. Call after 6:00 p.m. 477-0808.

EXCLUSIVE DINING ROOM SUITE
Italian, solid wood one-piece table with six chairs covered in gold velvet, matching hutch and china cabinet with extensive woodwork and tapered glass doors. Estimated value over $6,000, will sell $3300. 388-6275 pager 659.

MOVING, MUST SELL COUCH and loveseat, $125; Persian rug $100; armchair, $20; antique dresser $100; wooden dining table and 2 oak chairs $75; antique mirror $50 and more. Apt. 24 - 1465 Fort St. 595-5307.

HIDE-A-BED, DINETTE SUITE, china cabinet, bedroom suite, occasional chairs, Colonial furniture, Kenmore vacuum, lamps, etc. Viewing Thursday, 10 to 2, and 4 to 7 at 407-360 Dallas Road.

QUEEN SIZE BOX SPRING AND mattress, dresser, small kitchen table, 2 chairs, recliner, shuffle board, firescreen and grate. Phone 384-1425 after 5.

COLONIAL CHESTERFIELD, $250. Chesterfield and chair, newly slip covered, $250. Excellent shape. 656-1404.

CONTEMPORARY STYLE, CHESterfield and matching chair, excellent condition, $250 or best offer. 477-9177.

MOVING — MAGNIVOX COLOUR TV $195, bed and dresser $100, 250 gallon oil tank, $75, 1963 Hillman $75. Odds and ends. 388-4829.

EATON'S BRAND DOUBLE BED and box spring. Almost new. Cost $135, best offer over $90. Phone 384-5608 after 5 p.m.

REFINISHED RED MAPLE bunk beds with base but no mattresses. Asking $85. 477-3201.

PLAID ROCKING CHAIR, EXcellent condition, 595-2959, after 5 p.m.

TEAK DESK, LARGE, EXcellent condition, 5 drawers. $150. 477-0316 after 5.

MATCHING DRESSERS, ONE with mirror, $85. Swivel chair, $15. 383-6387 after 5.

4-MONTH-OLD COUCH AND Loveseat, $475 or best offer. 384-0077 or 598-4354.

DOUBLE BED AND MATTRESS, $25. Five-drawer chest $30. 386-9446.

BRAND NEW CHESTERFIELD and chair. For more information call 477-7412. Ask for Ruth.

WATERBEDS MADE TO ORDER: Queens, $180; Kings, $200. Installed. 477-0803.

WOODEN DINING ROOM TABLE and four chairs, $60. Call evenings, 385-7162.

COLONIAL CHESTERFIELD AND chair, $200. Black reclining chair, $60. 383-8854.

ONE YEAR OLD, LARGE DARKwood grain dresser with mirror. Asking $200. Phone Mark 382-5609.

CUSTOM BEDS
Captain, $125; mate, $115; bunks, $100. 479-7400.

OAK BUFFET, MAHOGANY BUFfet, 4 oak chairs, 2 mahogany Queen Ann chairs. 478-5743.

DAVENPORT AND CHAIR, GOOD condition. Phone after 6:30 p.m., 595-7553.

FOR SALE: COUCH AND CHAIR, $75. Coffee table, $25. End tables, $15 each. 382-7089.

ONE-YEAR-OLD SIMMONS HIDEa-Bed, $325. Call before 3 p.m. 382-6064.

DOUBLE BRASS BED, $550 OR best offer. Phone 384-0256.

2 MONTHS OLD LIVING ROOM furniture. 595-5705 after 6:00 p.m.

APARTMENT SIZE PIANO WITH bench, perfect, $1,000. 386-3659.

GOING OVERSEAS: FURNITURE for sale. 386-3659.

QUEEN SIZED BED, $75; COUCH and chair, $199, excellent. 382-2819.

COUCH AND CHAIR, LIKE NEW, light brown leather, $325. 658-8617.

DINING ROOM SUITE FOR sale, 383-5867 after 5:00.

6-PIECE BLACK MEDITERRAnean livingroom suite, 385-2580.

SOFA BED, CLASSIC OLDER style. $100 firm. 384-5939 4-8 p.m.

mais
385-2435
1821 COOK
BIG or SMALL
WE RENT
COLOR
OR BLACK/White TVs

Butler
Butler Brothers
TV RENTALS
1720 DOUGLAS STREET
385-3832

RENT
BRAND NEW TV
FAIR DEAL SERVICE LTD.
Mastercare Maintenance Service for Admiral and Magnavox
3454 Tillicum (at Burnside)
385-7423 385-2834

Rent or Own
FROM
CITY CENTRE TV
OPEN 10 A.M. — 10 P.M.
6 DAYS A WEEK
3970 Shelbourne 477-6971
Next to K Mart in the Mall

Philips, Hitachi, Noresco, Dual.
ELECTRON TV
SALES AND SERVICE
100 Burnside West 383-5432
Store Hours
Mon. thru Sat.
9 a.m. - 5 p.m.

AUTO SOUND
Tape Players — Radios
In-Dash AM-FM radio-tape players
B.C. SOUND & RADIO SERVICE
931 FORT 383-4731

BRADFORD (FLEETWOOD) COlour TV, 20" screen, walnut console, 4 years old, excellent condition, $300; matching console stereo AM-FM Gerrard changer, accommodates tape deck, $175. 478-7042.

IN STOCK NOW, HITACHI TOP quality Luminar iColor TVs. 14" — $429.95, 16" — $499.95, 18" — $559.95, 20" — $629.95.
ATLAS STEREO AND TV
763 Fort St. 385-2712

ATTENTION HAMS!!
Hygain quad 10, 15, 20 meters, Ham-m rotor, 40' tower, all as new. 388-6275 pager 2594.

SCOTCH 3600 FT. TAPES ON 10½" metal reels. Reg. $32.95 — Special $20.95
HUDSON'S TAPE CENTRE
1543 Fort Street 598-6811

C.B. RADIOS
Sales and Service. BALL & SHEMILT Electronics Ltd., 1 West Burnside Rd. — 384 9414.

12", 16", 19" BLACK AND WHITE portable TV's, excellent condition, 3 months guarantee, $50 each. 478-4500.

EIGHT TRACK AM-FM 30 WATT RMS quadraphonic stereo, regular $400, clearance $150 each. 478-4500.

EIGHT TRACK 40 WATT RMS quadraphonic stereo, regular $400, clearance $180 each. 478-4500.

PIONEER AMP. SA 8100, $275. 382-8986 or 386-8048.

PIONEER SX 424 STEREO RECeiver, like new, $150. 382-1753.

CAV ELECTRONICS LTD.
755 YATES STREET
PACKAGE SPECIAL
Superscope R340 stereo receiver, RSC100, 2-way speaker system, BD 1000 turntable with Sure magnetic cartridge. Limited offer at only $349.00
388-6564
Colortron Rents
Rent a 20" or 26" colour TV. By the week or month. Same day delivery.
Colortron, 383-9113

ONE SCOTT LK-60 AMPLIFIER, 35 watts (R.M.S.) per channel, $175 or best offer. 592-4013.

STEREO, AM-FM IN WALNUT cabinet, good condition, $165. 598-5898.

SOLID STATE ELECTROHOME 14" portable, brand new, $500. After 6, 652-3433.

POWERFUL J.V.G. 4VRS436 Quad, was $750, asking $375. New, still in box. 749-3219.

WANTED: BLACK AND WHITE TV in excellent condition, phone 656-1519 after 6 p.m.

SHARP STEREO WITH BSR turntable and cabinet included, excellent shape, $175. 478-6604.

AKAI 4 CHANNEL TAPE DECK, $200. 477-4750.

CROWN IC-150 PREAMP, $300. Phone after 5, 382-1596.

99 GROCERIES, MEAT and PRODUCE

SAVE MONEY AT HARVEY'S
SIDES OF RED BRAND BEEF, A-1; avg. wt. 260-270 LBS. 99c lb.
HIND QUARTERS $1.29 lb.
RIB VEAL CHOPS, 99c lb.
Cut, Wrapped, Frozen Guaranteed
2709 QUADRA STREET 383-2031

Macintosh and Spartan Apples
Support your local growers
LE COTEAU FARM
Low prices on windfalls and seconds.
304 Walton Place off Oldfield Rd.
658-5888

"MEAT" AT McCOLLS
Sides of Grade A Beef 99c lb
Black Puddings, Slicing sausage, White Puddings, Haggis.
PARLIAMENT MEWS
Ste. 5-230 Menzies St. 382-1613

SILVER RILL FARM
Last chance for number one eating and freezing corn. U-pick, 40c per dozen, $3.50 for 5 dozen, bunch carrots and beets, and Jack-O-Lantern pumpkins, 7179 Central Saanich Rd. 652-3589 or 652-5566.

HOLLOWAY'S FARMS, 7068 EAST Saanich Road. Freezer cauliflower, $4 per case, your containers. Netted Gem potatoes, $8 per hundred. Parsnips, 15 cents a pound. Corn, you pick, 75 cents dozen. Open Daily.

TOP QUALITY FM FREEZER CORN
Best buy of the season. 5 dozen $3 picked. Pick your own 2 dozen $1. Phone 652-1620. No Sunday Business.

APPLES
Romes, Macintosh, Spartans, various sizes at various prices. Orchard cleanup P-Pick at 8c. 1947 Stelly's X Road in Saanichton.

PREMIUM PRICES PAID FOR fresh Abalone, Octopus Prawns and Clams, call 112-642-3100 anytime.

CORN
Orders taken for fresh picked corn. 4 dozen—$3.00. Phone 652-2296, 7105 East Saanich Road.

CRISP, JUICY APPLES, MAC'S and Spartans, locally grown, 1899 Hovey Road off East Saanich Road, Saanichton. 652-2657.

SAANICH ORCHARDS
Mac's and Spartans, pears. Off Stelly's X Road. 652-2009.

OKANAGAN FULL SIZE MACintosh, Spartans, Red Delicious. Pickup, Delivery. 477-8203.

BEEF, VEAL, BABY BEEF, lamb. 478-4457 or 478-1876. Government inspected.

KING'S APPLES AND DUCHESS pears, 20 cents a pound, 1143 West Burnside.

BRUSSELS SPROUTS FRESH AND firm, by the stalk. Orders taken for Saturday. 652-1656.

GREEN TOMATOES, 15 CENTS per pound; also pumpkin. 479-1493.

TOMATOES, 35C A POUND OR 20 lbs. for $5. 6432 Pay Bay Highway.

NEW POTATOES, $2 A SACK. 652-1546.

HUBBARD SQUASH. 477-5150.

100 MISCELLANEOUS FOR SALE

For those that Inflation has squeezed dry,
Here is something we want you to try,
Fixed incomes are not much fun,
For those deeds the governments have done.

We at Victoria Lawnmower Hospital you know,
Our speciality is making broken engines go,
If sixty five or more years young you are,
And if you no longer drive a car.

We devised a plan we hope will help you out,
So, if your mower's sick just give us a shout,
Thursday is your day so call our staff,
We'll pick up and fix your mower for half.

VICTORIA LAWNMOWER & MARINE
834 Johnson 386-8338

TEAK DOUBLE HEAD BOARD and metal frame on casters, $90. Custom made cafe curtains, blue and purple striped semi-sheer, 90" wide $30. Single bedspread mauve, white, blue, $10. Wooden doll house, $15. Oval gold bathroom mirror cabinet, $20. Girls skates, size 13, $12. Tap shoes, size 11½, $10. Ballet slippers, size 11½, 12½, $5. Leotards size 7, 10. Samsonite gold 17" suitcase, $25. All items like new. 386-9615.

1 COFFEE, 2 SIDE TABLES, 2 table lamps and 1 floor lamp, complete $40. Singer zigzag sewing machine in cabinet with stool $75, 7' youth bed with cover $35, toaster with grill $15. Rock maple bunk beds with Sommons mattresses, excellent condition $200. 385-8280.

MOVING! 1 PURE WOOL PALE rose, 9x12', $135; 1 moss green, acrilon, 10x12'2", $55; 3 wool floral hall rugs 2x4' with underlay, each $6.50; 2 side chairs, dark wood, each $15; 1 Persian hall runner, 12', $55. 598-8638 after 6 p.m.

6-YEAR-OLD CRIB, $10; COLonial high chair, $25; wooden feeding table, $12; round walker, $15; car seat, $10; wooden playpen, $25; child's metal desk, $20; rattan chaise lounges, $35 each. 598-4028 after 10 a.m.

7-PIECE KITCHEN SUITE, 6 high back chairs, attractive multi-green floral design table 36x36" with additional 2 leafs, table then 36x59". Also 2 very attractive 2-door bookcases. Each 6'6"x36". 385-0456.

CARPET SALE
Carpet roll ends under wholesale cost, over 500 pieces, sizes from 2x12 to 14x12. Fuzzy Wuzzy rugs, Roll End Carpet Centre, Skinner and Craigflower. Victoria West. 382-6142.

GARAGE DOOR TRACKS (AND wheels) $10; garbage can, 35 each; cement laundry tub, on legs, $10; plywood shelving, $20; 20 gallon galvanized hot water tank, with element, $5; toilet and urinal $10. 386-1082.

GIANT GARAGE SALE, 9-6 P.M. Wednesday, Thursday, Friday, 1094 Gosper Crescent. Bathroom vanity, high-chair, blonde end tables, kingsize bedspread and matching drapes, miscellaneous galore.

HOME ENTERTAINMENT centre, three-in-one bumper pool, cards or dining. Great for apartments. 479-6162 after 5 p.m.

WORLD SERIES
NHL HOCKEY
CFL FOOTBALL
NFL FOOTBALL
Color TV Sale
10% OFF
RAWLINGS
tub'n taps
Where we also have everything for the do-it-yourselfer!
Plumbing
Heating
Electrical
WE ALSO STOCK G.E. APPLIANCES
RAWLINGS TUB 'N TAPS
625 Hillside Ave.
388-7311

FOUR POSTER DOUBLE BED, stool design, matching dresser and chiffonier, $400; oak china curio cabinet with lock, $150; heirloom tea set, 34 pieces, $375; as new ladies Kelly green coat with large brown mink collar, $75; Hudson's Bay four point blanket, as new, $55; one rose comforter, green trim, as new, $75; one rose bedspread, $20; other miscellaneous articles. 592-9656.

Robinson's

CASH FOR GUNS!
WE BUY AND SELL ALL TYPES OF GUNS FOR CASH.
1307 BROAD 385-3429

23" COLOURED TV, VERY GOOD condition, $175; chesterfield suite, $49; Sealy double bed, complete, $65; Sealy Hollywood bed, $40; black and white TV, $25; Teleliens, 135 mm, $49; 7x35 binoculars, $20; rifle scope, $20; short wave radio, $35; two-burner propane stove, regulator and tent, $65; 10-speed and other bikes, from $20. 479-7984.

RADIAL ARM SAW, BEAVER, $295. Loveseat with drop sides, $95. 6-drawer dresser with mirror, $65. Old hall stand with mirror, $95, Rototiller, 4-cycle, $49. Small fridge, $49. Bed-chesterfield, $69. Lazy boy chair, $60. Bookcase, $15. Double mattress, $15. Coke Cooler, $55. Socket drive set, Husky, up to 1½, $49. Small compressor, $75. 386-2501.

USED SEWING MACHINES
Two used cabinet electric portables, $49; 3 used machines in cabinets, from $65; Zig Zag portable, $79; Singer touch and sew slant needle, $98. Many more. 1 yr. guarantee. Terms available.
Husquavarna's now on sale
Sawyer sewing
840 Fort 388-6228

SOLID PINE DRY SINK. BUILD it yourself. Fully pre-cut. Everything included, even stain. Assemble in 45 minutes. Save $125 to $225. Send 25c for illustrated brochure. The Pine Connection, Dept. BC 2, P.O. Box 1034, Station A, Toronto, Ontario M5W 1G5.

26' DIESEL MONK HEAVY DISplacement (professionally shipyard built) Command Bridge, very comfortable cruiser or live-aboard. Will trade for larger vessel or real estate. 592-0613.

WEDDING FLOWERS
Exquisite, reasonable, styled just for YOU. 384-9790. Helen Glasse for appointment.

HOUSESAVERS WAREHOUSE
Quality recycled building materials. Oak, fir, maple flooring. Sinks, toilets, tubs. Windows and doors. 240 Mary, 382-4711 Wed. to Sat. 9:30 - 5 p.m.

COMMERCIAL WEED EATER, 4-line, gas operated; assorted garden tools; Gestetner 400 and all accessories; new 3-Gal. tree sprayer; small table saw; small compressor; spray gun and line, good for cars. 385-5475.

TIFFANY LAMPS AND STAINED glass windows, quality commercial or residential work, excellent pricing because of low overhead. 383-4339.

STUDENT RENTALS
Manual — Electric Typewriters
CITY OFFICE EQUIPMENT
721 Kings, 386-8396 — Open Sat. 9-1

SEE OUR AD FOR TRI-CHEM Liquid Embroidery Open House, under Classification 15, Coming Events.

FOR THOSE "HARD-TO-FIND" KEYS
PRICE'S LOCK and SAFE LTD.
847 Fort 384-4105

QUEBEC HEATER, USES WOOD or coal. Ideal for cabin or cottage, $150. Call between 5:00 and 6:00 p.m. 595-7068.

LIKE NEW, GOLD-GREEN sculptured velvet, wood trim chesterfield and chair, $495, cost $875. 385-5305.

BLACK AND WHITE PADDED water bed frame and headboard, $400. Mel's Bargains, 3460 Quadra, 384-3152.

METAL CRIB, GOLDEN EN-cyclopedia, oil heater, bricks, crocks, tables. 384-4849.

TWO 10-YEAR MEMBERSHIPS for European Health Spa, very reasonable. 386-0866.

OUTDOOR INCINERATOR BARrels, ready to use. Free delivery. $5.95. 383-1328.

GUTTERS AND DOWNSPOUTS
Shorts, rejects, accessories
B.C. Aluminum 3930 Douglas

LIGHT-WAY INC.
Wholesale Prices to Contractors
695 Alpha 384-9359

TELEPHONE ANSWERING RENtals by the week — month or year. Interconnect, 384-0511.

OMPLETE SAW SHARPENING, sland Saw Co., 617 Chatham Street. 385-5500.

6 MONTH OLD WHIRLPOOL heavy duty washer. $300 or nearest offer. 478-3184.

IMMACULATE 40" STOVE AND hood fan, $125; braided rug, $40. 479-4350.

ELECTRIC COTTAGE STOVE, Bed heads, Sterno burner, pots and pans, batik coat. 385-1945.

FRENCH PROVINCIAL LOVE seat, gold, $285. 592-4623.

WOODEN BED APPROXImately 75 years old, $50. 383-0318.

3M COPIER, MODEL 209 WITH stand. 388-4768.

SCARCE ITEMS
6-pc. dining room suite, $495; Round oak gate leg table and 4 chairs, $295; Duncan Phyfe drop leaf table and 4 chairs, $328; China cabinets, $159 to $319; French Provincial china cabinet, $299; Corner china cabinet, $289; Mahogany what-not stand, $229; Single size hide-a-bed, $259; Love seat, $219; Wooden rocking chairs, $39.95 to $139; Canadian Sarouh rug, 8'4"x12', $169; Wilton rug, 9'x10'6", $189; Oak secretary, $295; Walnut secretary, $395; Queen-size bedroom suite, complete, $599; Cedar chest, $99; Pine chest of drawers, $149; Marble top and back wash stand, $149; electric heaters, $9.95 to $34.95; Fire grates, $7.95 to $19.95. Use your Chargex or Master Charge.
PANDORA FURNITURE LTD.
New and Used Furniture
1050 Pandora Ave. 383-6319

C. TAYLER
HOME APPLIANCES LTD.
MAYTAG
DISHWASHERS hold more and get dishes really clean.
C. TAYLER'S 27-YEARS SERVING THE COMMUNITY WITH QUALITY APPLIANCES IS A GUARANTEE YOU CAN RELY ON.
707 JOHNSON 383-3281

Butler
Butler Brothers
FOR MAYTAG
1720 DOUGLAS STREET
385-3832

AUCTION GALLERY
We buy, sell or consign. Appraisals for all purposes. ESTATE SALES and LIQUIDATION SALES. Immediate pickup of your goods. All items sold same week of pickup. NO WAITING! We have our own trucks.
VICTORIA
966 YATES STREET 386-8448

KILSHAWS
1115 Fort St.
AUCTIONS
Friday at 7:00
Appraisals
for
Insurance and Sale PURPOSES
384-6441

SPEED

103 MISCELLANEOUS WANTED

I NEED YOUR OLD WOOD FURniture, trunks, nick-nacks, wood stoves, collectables, etc. Will pay cash. 479-2684.

TWO COLONIAL CHAIRS, orange, gold or green tweed; generator 110V, 1,200 Watts minimum. 477-5416.

FURNITURE NEEDED, ANY condition (preferably free), for newly formed Soccer Club. Will pick up. 652-3041.

BY COLLECTOR: ROCK-ROLL 78's records,, will swap. Rob, 478-8847.

WHAT-NOT, EXCELLENT CONdition, preferably Victorian. 477-9349.

PINCUSHION, LADIES OR HALFdolls wanted, Private. Purchase small collections, 479-1974.

IF YOU ARE MOVING AND have any furniture for sale, please call 595-7567 or 383-8311.

OLD BABY CRADLE IN GOOD condition, and comfortable old rocker. 388-7603 after 5.

OLD OAK HIGH CHAIR AND oak roll-top desk. Not refinished. 386-0091.

WANTED, OLD GLASS AND metal light fixtures. Phone 385-6001 after 5:00.

METAL LATHE, 6 TO 10 INCHES, in good condition. Reasonably priced. 112-743-5416.

OLD OVERSTUFFED CHESTERfield and chair in good condition. 386-0091.

WANTED: GOOD QUALITY grandfather clock. 384-1827 after 3 p.m.

APPROX. 6' REFRIGERATED showcase. 652-1512 before 6 p.m., 598-3184 after 6.

WANTED, 36'-44' ALUMINUM EXtension ladder. 658-8523.

OLDER STUFFED COUCHES and chairs. 385-6626 after 5:30.

SELL OLD BOOKS TO THE Haunted Bookshop. 382-1427.

FRIDGES AND FREEZERS bought. 598-7422. All-Temp.

WANTED — OLDER FRENCH doors, 4 to 9 p.m. 383-9064.

109 MISCELLANEOUS TO RENT

SAWYER SEWING CENTRE RENT TO OWN -- Domestic and Industrial sewing machines 840 FORT 388-4228 CLOSED MONDAYS

Elite Bridal Rentals, new business, appointments. 477-2275 after 2 p.m.

115 SWAPS

26' DIESEL MONK HEAVY DISplacement (professionally shipyard built). Command bridge, very comfortable cruiser or live-aboard. $49,500. Will trade for larger vessel or real estate, 592-0613.

$6,000 EQUITY IN 1-BEDROOM waterfront condominium, take truck or boat in trade. Balance of mortgage arranged. 642-5578.

WILL TRADE 1973 FORD GALAXie, one onwer, $2650 value, for boat with trailer of equal value. 477-9177.

SWAP EQUITY IN HOUSE FOR boat or ? 477-6666.

TWO BEDROOM HOUSE TO BE moved, what offer? 479-1867.

STEREO FOR PORTABLE color TV. Andrew, 592-3363.

116 COINS AND STAMPS

SELLING YOUR STAMPS: SEE our yellow page advertisement under stamps. F. E. Eaton Assoc. Ltd., Vancouver, or phone Victoria, 386-1680.

1975 25-CENT PIECE, MISCUT, also 1-cent piece—collector's items. Offers. Write Victoria Press Box 410.

Lyman's and Canada's SPEC cat now in stock. Admiral Stamp and Coin Shop, 849½ Fort St., 384-1315.

117 ART and ANTIQUES

ONE GRAND PIANO—ANTIQUE, rosewood, excellent condition. One organ — carved mantel mirror, has to be seen to be appreciated. One player piano and rolls, good working order. Solid brass bed, cleaned. 748-2947. Collect if needed.

MAGGIE CAMPBELL'S ANtiques. Attractive Burl Walnut Credenza, circa 1840, length 5', height 5'3", depth 19". Brass and Wrought Iron Fenders. 402 Moss Street. 382-4814.

ONE SMALLER TYPE CYLINder record player, $175 firm; gold plated Centennial Apache Winchester, $325, Firm; brand new; 479-6528.

ORIGINAL OIL PAINTINGS done by local artist. Handpainted. Showing Mayfair Mall Monday, October 18th - Saturday, October 23rd inclusive.

CLOCKSMITH Repairs, antique clocks, grandfather clocks, watches, parts. Citizens Ltd., 622 Fisgard St., 388-4735.

TAPESTRIES, NEEDLE POINTS restored. Blocking, mounting. 477-3924.

EXPERIENCED REFINISHER will strip and-or refinish your furniture reasonably. 598-1715.

MARBLE TOP WASHSTAND, green tiled back. Phone 598-1024, after 5.

2 STAINED GLASS WINDOWS, 30x82, 2 flowered s.g., 18x28, 3 glass doors. 595-3332.

ART NOUVEAU VASE, POT metal, "Swamp Scene." $60 firm. 478-8847.

PAINTINGS, FRAMES, ANTIQUE objects, restored. Gilding. 477-3924.

ANTIQUES EXPERTLY REPAIRed. Call 478-2539.

120 GARDEN SUPPLIES

B.C. GREENHOUSE BUILDERS. See our display unit at Elk Lake Garden Centre. For information, brochures, write 783 Hutchinson or phone 385-2841 or 385-8445 anytime.

ALL-ALUME GREENHOUSES Ten standard sizes. Automatic vent openers, heaters etc. For further information, please contact 530 Cairndale Rd. Phone 478-0912.

Fertilizer

STRAIGHT, OLD COW MANURE, 2 years old, 7 yd. $49, bag $1.75. 595-0773.

DRIED POULTRY MANURE, $1.25 per 40-lb. bag, Westmont Farms, John Road, Sidney.

AGED HORSE MANURE $1 A sack, minimum 5 delivered 479-5016, 479-6658.

COW MANURE. 652-2026 OR 652-1743. No Sunday calls please.

Plowing, Rotovating and Cultivating

DON'S TRACTOR SERVICE 477-3913

We rotovate, plow, cut grass and brush also, loading and hauling.

YARD AND GARDEN ROTOVATing and levelling. 477-6009.

Topsoil, Rocks and Fill

SCREENED TOPSOIL WITH MAnure and sand added. $11 per yard delivered, minimum 6 yards. Garden sand $3 per yard plus delivery. Road gravel, E. Nixon Ltd Phone 385-4431 or 385-5642.

Fall is Lawn Time
GET YOUR SOIL NOW
RICH, BLACK SHREDDED PEAT SOIL
383-1532

TOP SOIL AND GRAVEL
Excellent quality top soil shredded ready for use. U-haul or we'll deliver. Call 478-1000.

TOP SOIL FOR SALE. HEAVY black loam at $8.00 per yard, light sandy loam at $7.50 per yard. Minimum load 10 yards. 652-3572.

NUMBER ONE SCREEN BLACK loam, easy to spread, 7 yd. $63, bag $2. Clean fill soil 7 yd. $32. 595-8129.

NUMBER ONE SCREENED TOP soil with sand and manure, 7 yards for $65, 14 yards for $120. Self pick-up load for $18. 478-3322.

FREE FOR THE HAULING, FILL and topsoil. Phone 652-1655 after 5:30 p.m.

TOP SOIL, $6 A YARD DELIVered, 8 yards minimum. 652-5631, 598-4371.

SAVE — VIRGIN TOPSOIL. $8 per yard. Phone 479-5088.

GOOD TOP SOIL, 14 YD. LOADS, $7.50 per yd. 658-8176.

125 PETS and SUPPLIES

BEAUTIFUL YOUNG MALE lilac point Siamese, Montreal bred. Registered. $50. Papers available at extra cost. 382-5485 after 4 p.m.

125 PETS and SUPPLIES

TROPICAL FINS AND FOLIAGE
2719 Quadra St. (near Hillside)
385-7000
Complete 10-gallon starter kits $29.95
Plus a wide variety of tropical plants and fish. Some of our new arrivals are: Large shovel nose catfish, red hook silver dollar, Cardinal tetras, Bleeding heart Tetras, Irredescent sharks, clown loaches, Piecostomus.
SPECIAL OF THE WEEK
Medium Silver Angel Fish
2 for $1.49

BLACK LABRADORS—CK C Registered, Grandsire National Field trial champion. Chocolate dam. 2 generations x-rayed dysplasia clear and guaranteed. Phone Duncan 748-8689 eves.

PICK OF THE LITTER, 19-month-old Irish setter, son of Canadian and Barbados champion Coinbrook Zodiac, $250 firm. Plus supplies. 642-4155.

REGISTERED SCOTTISH DEERhound pups; Champion Sire and Dam. Ideal show and coursing prospects. Contact: Jack Grant, R.R. 1, Quesnel, B.C. 747-1653.

REG. FEMALE COLLIE, PICK of the litter, 6 weeks, healthy and happy. Friday, Sat. and Monday 9:30 - 5:30, 748-2033, home 743-4075.

PULI, THE ORIGINAL HUNGARian sheepdog, 3 puppies, 2 adults. Leave message for Don Jones at 595-7511 or 658-5640.

150-GALLON AQUARIUM, COMplete, $300. 15-gallon aquarium, complete, offers. 478-0906 after 6 p.m.

STANDARD POODLES REG'D apricot adults, $100; black puppies ready soon, $150 up. 746-5805 Duncan.

FLUFFY PUREBRED SEAL point Himalayan kittens (shots and wormed) $75. 388-7618, Apt. 462. Call after 6.

WANTED: PUREBRED MALE samoyed stud of championship blood line with papers. 384-5016.

LOVELY GREY FEMALE CAT, 2½ months old, spayed, sots, would like affectionate home. 658-5920.

MY FRIEND FLICKA, REG. Irish Setter, male. $200, cash. 479-5510.

JUNIOR S.P.C.A. DOG TRAINING Classes, for young people. Aged 8-16, 477-2843.

AFFECTIONATE PUREBRED Siamese kittens, 8 weeks old. House trained, 477-1022.

MYNAH BIRD, BEST WITH women and children, $175 or best offer, cage included. (112) 539-2937.

10 GAL. AQUARIUM COMPLETE with lighted lid and new biozon filter, $90. 478-4248.

HANDLING CLASSES, ST. BARnabus Hall beginning October 21, 2 sessions, 7:30 and 8:15 p.m.

REGISTERED BRITISH SHORThaired, silver tabby, male kitten for sale. 478-3013.

FRIENDLY BLACK LAB, ONE year old, male, $50. 384-2169 after 4 p.m.

LOVELY GREY FEMALE CAT, 6 months old, spayed, shots, would like affectionate home. 658-5920.

FREE TRI-COLOURED MALE guinea pig and cage, owner lost interest. 477-3316.

PULI, THE ORIGINAL HUNGARian sheepdog, 3 puppies, 2 adults. Leave message for Don Jones at 595-7511 or 658-5640.

150-GALLON AQUARIUM, COMplete, $300. 15-gallon aquarium, complete, offers. 478-0906 after 6 p.m.

STANDARD POODLES REG'D apricot adults, $100; black puppies ready soon, $150 up. 746-5805 Duncan.

FLUFFY PUREBRED SEAL point Himalayan kittens (shots and wormed) $75. 388-7618, Apt. 462. Call after 6.

WANTED: PUREBRED MALE samoyed stud of championship blood line with papers. 384-5016.

LOVELY GREY FEMALE CAT, 2½ months old, spayed, sots, would like affectionate home. 658-5920.

MY FRIEND FLICKA, REG. Irish Setter, male. $200, cash. 479-5510.

JUNIOR S.P.C.A. DOG TRAINING Classes, for young people. Aged 8-16, 477-2843.

AFFECTIONATE PUREBRED Siamese kittens, 8 weeks old. House trained, 477-1022.

MYNAH BIRD, BEST WITH women and children, $175 or best offer, cage included. (112) 539-2937.

10 GAL. AQUARIUM COMPLETE with lighted lid and new biozon filter, $90. 478-4248.

HANDLING CLASSES, ST. BARnabus Hall beginning October 21, 2 sessions, 7:30 and 8:15 p.m.

REGISTERED BRITISH SHORThaired, silver tabby, male kitten for sale. 478-3013.

FRIENDLY BLACK LAB, ONE year old, male, $50. 384-2169 after 4 p.m.

LOVELY GREY FEMALE CAT, 6 months old, spayed, shots, would like affectionate home. 658-5920.

FREE TRI-COLOURED MALE guinea pig and cage, owner lost interest. 477-3316.

FREE TO GOOD HOME, IRISH Setter, 12 months, 383-2579, after 5:00 p.m.

5-MONTH-OLD PUREBRED male Irish Setter. 642-5195.

1 FEMALE MINIATURE POOdle puppy, 9 weeks, $75. 658-8720.

KITTENS, BURMESE CROSS, 3 months, house-trained. 478-2874.

FREE KITTENS TO GOOD home. 382-1653.

FOUR MONTH OLD PUPPY. Free. 386-6807 after 6 p.m.

ROLLER CANARIES, YOUNG singer; $15, 385-5004.

MUST SELL 23 BUDGIES, ONE flight cage $30. 479-5997.

128 LIVESTOCK SUPPLIES AND EVENTS

HALF ARAB LINE BACK DUN pony, Chimo, gentle well schooled consistent winner in jumping and flat classes. 642-3485.

REG. THOROUGHBRED CHESTnut filly, 2½ years old, 15.3 h., should go more, sire; Alibhais Dime, dam; Nobody's Fool. Phone 598-6345 after 6:00 p.m.

THINK LEATHER FOR XMAS. Saddle repairs, braided reins, dog leashes, chaps and vests. Purses or shoulder bags. All items made to order. 384-7236.

QUALIFIED HORSE SHOEING and trimming. Dan McPherson; Victoria, 477-3226; Duncan, 746-7926.

FOR YOUR HORSE SHOEING and trimming, cold or hot and corrective shoeing. Call Allan Card at 652-3257.

HORSES BOARDED, LARGE box stalls. Riding ring available. Individual paddocks. $85 per month. 656-3004 after 9 p.m.

HORSE SHOEING
Corrective therapeutic special performance and pleasure horse. Stanley R. Cosburn. 478-1646.

TOP QAULITY HAY, $2.25 A bale, free delivery. R. Oddous. 653-4556.

2 HORSE, DELUXE THOROUGHbred size trailer, slightly used. Phone 382-0347.

FEED POTATOES FOR SALE, $20 and $25 per ton. 6858 Pat Bay Highway, 652-1582.

SHANADOAH REG. ½ ARAB. Top show pony, 3 day eventer. Best offer phone after 5, 743-5979.

2 CALVES FOR SALE OWNER moving must sell $100 takes both. 652-3493.

USED ENGLISH TACK, SADDLE, snaffle bridle and polo boots. Excellent condition. 598-1024 after 5.

SIEGFRIED STUBBEN SADDLE, good condition. $325. Phone 592-4202.

USED ENGLISH AND WESTERN saddles wanted. Circle E Saddlery, 388-7434.

PERSONS INTERESTED IN THE Appaloosa breed, please call 479-4177, 479-6583.

REGISTERED QUARTER HORSE colt, 6 months old, 658-5726.

FEED POTATOES, $20 PER ton. 652-1546.

REGISTERED QUARTER HORSE for sale. Phone after 6, 479-3480.

BOX STALLS AND PASTURE available for three horses. 479-4848.

WEANER PIGS, $35, YOUR choice. Phone 478-4208.

GOOD LOCAL HAY, $70 TON. 652-1718 after 5 p.m.

REGISTERED ANGUS HEIFER, good stock, 10 months old. 479-9191.

130 HEAVY EQUIPMENT and MACHINERY

HAVE GRADER, 1971 CHAMPION w-Cummins diesel, sliding mold board, enclosed cab, excellent condition, $16,500. United Equipment Co., P.O. Box 740, Turlock, Cal. 95380. Ph. 209-632-5931 days; 209-632-6755 nights.

ATLAS 6" METAL LATHE WITH motor, change wheels, 4 jaw chuck, ½" Jacobs chuck, 4 lathe dogs and 15 cutting tools, $600. Phone 388-7112 between 10 a.m. and 2 p.m. weekdays, ask for Carol.

1974 941 CAT LOADER, BACKhoe, 1969 941 loader, 1969 Ford diesel 12-yard gravel truck. 652-3898. Must be sold.

YANMAR SMALL DIESEL TRACtors. Industrial and Marine engines now available at Stanwood Equipment, 652-1231.

1 M-700 GAS; 1—825 DIESEL bobcat; 1—D100 backhoe, 12 an- 20 inch buckets. Complete with trailer. 478-4784.

CASE 1150B, 1974 HYDRAULIC Angle Tilt Dozer, Hyster power shift winch, rops canopy, approx. 1000 hours. Phone 642-3732.

HOBART WIRE FEEDER; SUITable for portable or shop use. Phone (112) 743-5021.

WALKER ELECTRIC 4-POST car lift, 7500 lb. capacity, excellent condition, $950. 384-5321, 595-5050.

1952 CHEV 80, TANDEM, 5 AND 4 transmission, 409 engine, set up as tractor, $2,500. Phone Bob 386-3013.

20 HORSEPOWER STEAM BOILer, Nu-Way Cleaners Ltd., 420 Williams Street.

230 AMP HOBART PORTABLE welder plus cables. $1,100. 479-5971 after 5 p.m.

1974 KENWORTH DUMP TRUCK with H-plate, 38,000 miles. 479-5079.

135 FARM IMPLEMENTS

MF Massey Ferguson
STANWOOD EQUIPMENT SALES LTD.
Industrial—Agricultural TRACTORS
4805 VEYANESS
652-1231
"YOUR LOCAL MASSEY DEALER"

148 LEASE VEHICLES

LEASE YOUR NEXT DELIVERY wagon for as low as $99 per month. Call Terry Cramp, Lease Manager, MacCallum Motors Leasing Ltd., 1101 Yates Street, 382-6122. D00850A.

LEASE A VOLVO
Phone Jim Bryson 384-1161
Brian Holley Motors
3319 Douglas St.

150 CARS FOR SALE

McCallum DATSUN VOLVO
McCallum Motors Ltd.
DOWNTOWN
1101 YATES AT COOK
382-6122 Dlr. Lic. 00850A
COLWOOD
1836 Island Highway
478-1741 Dlr. Lic. D-00850A

76 MAVERICK 4-dr., V-8 auto., steering, brakes, radio, 13,000 mi. $4295
75 AMC PACER 2-dr., 6 cyl., auto., bucket seats, radio, only 11,000 mi. $3895
75 BOBCAT S.W. 4-spd., radio, roof rack, radial tires. Only 4,000 mi. $3995
75 FORD F250. Camper special. V-8, auto., P.S., P.B., radio, bumpers $5695
74 VOLVO 144, auto., readio, 30,000 mi. $4695
74 CJ 5 Jeep 4x4, Warn hubs, radio $4695
74 GREMLIN X 2-dr., 6-cyl. $2895
74 TOYOTA COROLLA 2-dr., 4-spd., radio $2695
74 DATSUN B210. Hatchback, 4 spd. Radio $2995
73 DATSUN 610 S.W., 4-spd., radio $3295
73 DATSUN 1200 2-dr., 4-spd. 2395

Above Cars BCAA Tested

CARS ESQUIMALT AUTO MART LTD. TRUCKS
480 Esquimalt Rd.
382-7195
TRANSPORTATION SPECIALS

68 PONTIAC, 4 dr., HT $795
68 CHEV. SEDAN, equipped $795
67 METEOR SEDAN, equipped $795
68 DATSUN 510, 2 dr., 4 spd. $495
65 RAMBLER wgn., V8, AT $495
70 MAZDA 1200 coupe, 4 spd. $895
68 TRIUMPH Spitfire convert. $795

TRUCKS TRUCKS
76 GMC ¾ ton, 4x4, V8, 4 spd., P.S., P.B., radio, winch, locking hubs, 15,000 miles $7495
75 DODGE MAXI VAN, 15 pass., V8, auto., P.S., P.B., radio, 25,000 miles $6395
75 FORD ¾ ton, V8, 4-spd., P.S., P.B., radio $4595
73 DATSUN pickup, canopy, 4 cyl., 4 spd. $1395
67 DODGE ½ ton, 6 cyl., 4 spd. $ 895

Trades Accepted
D-00856A

RIVIERA
1970 with V8, auto., PS., PB., PW., radio, bucket seats, tan interior, sierra tan exterior, rebuilt engine, spotless inside and out. Call VERNON SMITH, PALM MOTORS LTD., 3342 Oak St., 386-8385, D-00641A.

1973 MONTE CARLO LANDAU, power equipped, air conditioned. White with red vinyl trim. 42,000 miles, excellent condition. 652-2339.

1967 MUSTANG, V-8, STD., 3-SPEED, radio, tested. $1,275. B & B CAR SALES, 3233 Douglas, 385-4121, D. Lic. 00794A.

1975 GMC VAN, FULLY CUSTomized, best realistic offer. 1964 Chevelle 327, 4-sp. $1,500 or best offer. Phone 746-4370.

1974 AUDI FOX STANDARD, must sell, moving, excellent condition, asking $4350. Phone 595-7543.

1976 TOYOTA COROLLA SR-5, 5,300 miles, 5-speed, $3,800 or nearest offer. 385-8955.

1972 LTD SAFARI WAGON WITH every option, 57,000 miles but like new, $3,800. 592-2860.

1970 TORINO GT CLEVELAND, automatic, clean, sharp, mechanically sound. 479-8571.

1973 DATSUN 610 STATION wagon, good condition, extras, $2,700. Trades? 656-5214 after 5.

66 MALIBU, EXCELLENT BODY, 74,000 miles. After 6 p.m., 385-9918, Pete.

1965 METEOR, NEW ENGINE, tires, exhaust, brakes, $550. 652-3560.

1971 MAZDA 1200, RUNS WELL needs body work and paint. $700. 386-0154.

DATSUN 280-Z
20,000 miles, 1975 model, fuel injection, phone 386-1287 after 5 p.m.

1973 GREMLIN 6 CYLINDER, 2-speed, standard, 27,000 miles, $2000 firm. 477-2240.

1972 OLDS CUTLASS SUPREME, excellent condition, with extras. $2950. 652-1333 or 652-2941.

1962 AUSTIN WAGON, NEEDS some work, $100 or offers. 595-2135, after 4 p.m.

150 CARS FOR SALE

ENSIGN CHRYSLER PLYMOUTH

ENSIGN SAYS LOOK AT OUR SALE PRICES

BANK FINANCING
13.5%— annual % rate O.A.C.

69 Volkswagen
2 DOOR
NO DOWN PAYMENT
$47 FOR 36 MO.
OR
$1294

69 Vauxhall
SEDAN
NO DOWN PAYMENT
$25 FOR 36 MO.
OR
$692

70 Chevrolet
BISCAYNE
4 DR. SEDAN
NO DOWN PAYMENT
$58 FOR 36 MO.
OR
$1591

66 Chrysler
4 DR. H.T.
NO DOWN PAYMENT
$29 FOR 36 MO.
OR
$796

62 Chrysler
4-DR. SEDAN
NO DOWN PAYMENT
$21 FOR 24 MO.
$392

66 Pontiac
4-DR. SEDAN
NO DOWN PAYMENT
$26. FOR 24 M.
$491

71 Toyota
4 DR. SEDAN
NO DOWN PAYMENT
$47 FOR 36 MO.
OR
$1291

72 Cortina
2 DR. SEDAN
NO DOWN PAYMENT
$36 FOR 36 MO.
OR
$991

Choose From Over 200 New and Used Units

ENSIGN
Chrysler-Plymouth Ltd.
DOWNTOWN
YATES AT COOK
Dealer licence number D495A
386-2411
Open Weekdays Till 9:00

150 CARS FOR SALE

THREE POINT MOTORS
Mercedes-Benz
DATSUN

76 TOYOTA
White Corolla 1600 two-door, 9,500 miles $3,395
76 BMW 2002
Sunroof, 7,000 miles $7,795
75 MAZDA
Red 808 station wagon 7,900 miles $3,595
75 DATSUN 710
Four-door, blue with white vinyl roof, radio $3,795
75 DATSUN 710
Special sporty two-door $3,895
75 RABBIT
Bright yellow four-door 9,000 miles $4,295
74 ASTRE GT
Sharpt Grey with black stripes 12,000 miles $2,895
74 DATSUN B 210
Blue, automatic, radio $3,395
74 SPORTRUCK
Datsun pickup, truck mirrors, heavy-duty bumper $3,495
74 COMET
Smart metallic green sedan 12,000 miles $3,795
74 VOLVO 164
Very attractive Grand Luxe metallic blue $4,795
73 MAZDA RX3
Rotary performance! $2,395
73 VOLKSWAGEN
Very nice Super Beetle $2,495
73 MAZDA
Automatic 808 wagon, radio $2,795
73 FORD LTD
An exceptional automobile! Brougham four-door $3,395
71 MATADOR
Metallic brown sedan, 18,000 miles $2,695
68 MONTEGO MX
Two-door hardtop, automatic, power steering, power brakes, 47,000 miles $2,195
68 TOYOTA
Spotless two-door $1,095

2620 GOVERNMENT at HILLSIDE
385-6737
Dealer Licence D-00740 A

PLIMLEY
BRITISH LEYLAND
1010 Yates
382-9121

75 TOYOTA COUPE $3295
74 VOLKSWAGEN BEETLE Orange, 4-spd. $2695
74 AMC GREMLIN White, very clean $2395
74 PINTO 4-Spd., 2-dr., bronze $2695
73 TOYOTA WAGON A.T., clean, economical and practical $2245
71 VOLKSWAGEN A.T., yellow, low mileage $2095
70 MAVERICK 2-Dr., 3-spd., recent engine rebuild $1245
69 MAZDA 1500 4-Spd., 4-dr., unbeatably priced $995
68 AUSTIN 1800 $1095
Dealer Licence 572A

1971 BUICK RIVIERA 2-DOOR hardtop, power steering, power brakes power windows, air-conditioning mint condition, 49000 miles. Open to offers. Ask for Hank, 478-1741 or 384-7902. DL 00850B.

1970 FORD TORINO 2 DR. H.T., V-8 auto, p.s., p.b., radio, new paint, yellow, black vinyl roof, new tires and chromies, tested, $1,675. B & B CAR SALES, 3233 Douglas, 385-4121, D. Lic. 00794A.

'71 FORD LTD WAGON POWER brakes, power steering, air conditioning. Good condition. High mileage. $1695. Call after 6 p.m., or all day Sunday, 592-7315.

74 CAMARO Z28 TYPE LT 12,000 mile. One year warranty, B.C.A.A. tested, tinted glass, all around bone white colour 27,000 miles. This car is immaculate and must be seen. $5500. 477-8529.

71 CHARGER S.E., 383, CRAGAR mags, new tires, high-lackers Royal Scott, asking $2,800. To see call 383-0004.

LATE 67 CAMARO, EXCELLENT condition, must be seen. Best offer over $1600. 479-9734, 6:30 p.m. to 9 p.m.

1973 CORVETTE STINGRAY 36000 miles, mags, new tires, cadilac blue, nice car $7,400. 748-9737 Duncan.

75 PACER BUCKET SEATS, 11,000 miles, must sell Asking $3895. Ask for Hank at 478-1741 or 384-7902. DL 00850B.

'71 411 VOLKSWAGEN STATION wagon, automatic, excellent shape. Just been tested. Must sell. 479-8503.

74 AMC JEEP CJ5, 25,000 MILES hubs. Ask for Hank. Open to offers. 478-1741 or 384-7902. DL 00850B.

1974 MAZDA STATION WAGON, 4 door, good condition, must sell. Asking $2400. 38,000 miles. 384-2166.

1974 DATSUN 710, 4 SPEED, radio, all new tires $2800 phone 479-5128 after 5.

MOVING—1967 MUSTANG MINT condition, closest offer to $1400. 388-4829.

LEAVING MUST SELL 1973 Alfa Romeo Spyder and accessories. 384-1701.

1967 T-BIRD, $950. 384-0367.

'66 CHEV MALIBU SS. VERY good condition, 656-4928 after 6.

66 DODGE POLARA, GOOD CONdition. 386-1048.

1973 GREMLIN X, NEEDS SOME repairs. Offers. 478-3184.

1970 METEOR HARD TOP, BEST offer. Phone 385-1685.

150 CARS FOR SALE

Garden City Auto Sales LTD.

WE REALLY Come Through for YOU!

76 CADILLAC ELDORADO
Executive driven. Loaded with options too numerous to mention. Must be seen.
76 COUGAR XR7
Executive driven. Loaded including factory air.
74 COUGAR XR7
Loaded including factory air.

TRUCKS
76 FORD F150
V8, auto., P.S., P brakes, radio.
75 DODGE ½ TON
Pickup, 6 standard, radio, canopy, clean.
74 Chev. Blazer 4x4
4 spd., P.S., P.B., radio.
74 Chev. ¾ Ton
Pickup, V8, 4 spd., radio, nice.
74 Ford F250 4x4
4 spd., P.S., P.B., radio.
73 Ford F250 Crwcb.
V8, 4 spd., P.S., P.B, radio
72 VW VAN
4 spd., fully reconditioned.
72 VW Westfalia
4 spd., approx. 17,000 on reconditioned motor, radials (clean).
71 Chev. ¾ Ton
Suburban, 4 speed, (rugged).
70 I.H.C. Pickup
4x4, auto., P.S., P.B.
69 G.M.C. ½ Ton
V8, standard.
60 CHEV.
Fully Camperized
1 ton van, 6 cyl., 4 spd., must be seen to be appreciated.

2978 Douglas
382-9111
DLD-3790

VICTORIA DODGE CHRYSLER
ON YATES

ONE OWNER
Family Size
1975 CHRYSLER Imperial, 4-door, loaded with options $7,995.00
1973 CHRYSLER Newport, 4-door sedan, 34,000 miles. $3,495.00
1973 CHRYSLER New Yorker, factory air, above average condition $4,495.00

GOOD CARS UNDER $1,500
70 FORD LTD $1395
69 VW $1395
68 VOLVO $1495
66 PONTIAC $ 995
64 VALIANT $1195
62 PONTIAC wagon $ 895

- OUT THEY - GO -
19—76 Dodge Aspens
8—76 Dodge Darts
1—76 Dodge Charger
6—Dodge Vans
Plus 25 Demos
30 Days or 1000 Miles 100 per cent power train warranty. At no cost to you. 3 years oil changes as per manufacturers specifications.
When you buy a 1972 Car or Newer
VICTORIA DODGE CHRYSLER
819 YATES 384-8174
Hours Mon.-Fri. 9-9 Sat. 9-6
Daler Licence No. D-00867A

1968 FORD GALAXIE, 302, GOOD condition. New tires, power disc brakes, power steering, radio, many extras. $1150 or offers. 385-7035.

1972 TOYOTA CELICA, LOW mileage, mags, radials, tape, excellent condition, $2300. 658-8582.

74 CADILLAC COUPE DE VILLE, air conditioned, new tires, paint perfect, must sell, private. Phone 598-8435.

1973 Z28 350LTI 4-SPEED. LOTS of extras. Offers. Phone 385-6850.

150 CARS FOR SALE

De Pape

75 Jaguar XJ 12-L
Fully loaded, local owner
74 Lincoln Mk. IV
Fully powered, including air, stereo. Outstandingly beautiful.
73 Cadillac
Coupe de Ville, beautiful car with only 42,000 miles, exceptionally well cared for, fully powered including air, stereo.
76 TRANS AM
Like new, 400 V-8 auto one owner local car. White with black interior.
76 Firebird Formula
350, V-8, auto., mags, tape
74 Pantera
Detomaso 5-speed, 351 Cleveland air, windows !!WOW!!
75 Vega
Hatchback, auto., radials, tape 17,000 miles, very nice
Bargain $2795
75 Volks LeGrand
Super Beetle, sunroof, fuel injected, 12,000 miles, like new
Bargain $2995
74 Trans Am
V-8, auto., PS, PB, P windows
74 MGB
17,000 miles, like new
Bargain $3995
74 RANGER ½ Ton
Pickup, V-8, auto., power steering, power brakes, radio, very clean.
73 Super Custom
½ ton pickup, V-8 auto., power steering power brakes, radio plus many extras.
73 Gold Duster
auto., 6 cyl., PS, exceptionally clean unit with only 28,000 miles
73 Datsun 240Z
sunroof, 4-speed, vinyl top, one owner, very sharp
72 Volvo 1800E
Fuel inlected, auto., 18,000 miles
70 Buick Wagon
Estate, P. windows, roof rack, air, radial tires
Bargain $1995
70 GALAXIE 500
2-Dr. Ht., V-8, PS., PB., excellent Car all around
Bargain $1295
68 Triumph GT6
35,000 original miles, very well maintained, radials
67 Toyota Crown
4-dr., roomy, mechanically excellent, new paint
Bargain $ 695
66 Mustang
6 cyl., auto., mags, radio tape, runs great
Bargain $1295
66 Envoy
Low miles, radio, new paint
Bargain $ 695
Many More
DePape Motors Ltd.
760 JOHNSON ST. 384-8035
D-00264A

AMC
THE ALL NEW 1977 PACER
NOW ON DISPLAY!
with
THE COMPLETE AMC LINE OF PACERS, GREMLINS, HORNETS, AND MATADORS!
AND WE'RE DEALIN' ON THE 1976 AMC INVENTORY!
ALL NEW AND DEMO 1976 and 1977 AMC CARS COVERED BY THE BUYER PROTECTION PLAN II, 24 Months or 24,000 mile Warranty!
"THERE'S MORE TO AN AMC"
REG MIDGLEY MOTORS LTD.
736 Cloverdale
385-8756
Dealer Lic. D00247A

PAINTER MOTORS LTD.
1513 Quadra at Pandora
74 SATELLITE Sebring H.T. $2795
72 MG MIDGET, radials $2295
72 DUSTER, 340 auto. $2795
72 DATSUN Fastback 1200 $1595
71 CAMARO, V-8, auto. Offers
70 BUICK Skylark 2-dr. H.T. $1795
70 CHEVELLE 13,000 mi. $2695
70 MAVERICK, Standard $1195
70 COUGAR XR-7, tape $2595
69 CUTLASS 442, air $2395
69 CORONET, auto., 2-dr. $995
68 IMPALA H.T., V-8, auto. $495
67 COUGAR V-8 Auto $1695
67 FIREBIRD Convertible $1695
67 CUTLASS 2-Dr. H.T. $1295
67 MONACO 500, loaded $795
See RICK or SHARON for Personalized Professional Service
385-0122
D-00346A

1970 FORD, 47,000 MILES, 302 AUtomatic, power controls, $1175. 478-2312.

'65 COMET WAGON, 289, STANdard, excellent shape, $1000. Brian, 388-4928 after 6.

'72 VOLKSWAGEN WESTPHALIA, new motor, excellent condition. Phone 112-248-9019.

1971 PONTIAC PARISIENNE, clean, low mileage, radial tires, $1795, 384-5321, 595-5050.

1958 TOYOTA WAGON, EXCEPtionally clean. Good running car, $675. 478-2075.

150 CARS FOR SALE

SUBURBAN MOTORS

HOME OF
LINCOLN, MERCURY, MONARCH, METEOR, MONTEGO, COUGAR, COMET, BOBCAT, '76 CAPRI II AND FORD TRUCKS!

'76 DEMOS MUST GO!!

76 COUGAR XR7. Stock 6746. V-8, automatic, radio, power steering, power brakes, twin comfort seats, velour trim, rear speakers, and more. REGULAR $7020 NOW $6166

76 COUGAR XR7. Stock 6-335. Loaded with extras, including air conditioning, leather trim, multiplex radio, power seat, power windows, and more. REGULAR $10,588 NOW $9243

76 COUGAR XR7. Stock 6-747. Air conditioning, twin comfort seats, rear speakers, light group, and more. REGULAR $8053 NOW $7058

76 MONARCH GHIA. Stock 6-710. 4-door sedan. V-8, automatic, radio, power steering, power brakes, tinted glass, digital clock, and more. REGULAR $6690 NOW $6035

76 GRAND MONARCH. 4-door. Stock No. 6-269. V-8 automatic, radio, power steering, power brakes, air conditioning, power seat and more. Reg. $8402. NOW $7416

76 MONTEGO MX Wagon Stock No. 6-532, V-8, automatic, radio, power steering, power brakes and more. Reg. $6484. NOW $5719

76 COMET 4-door custom Stock No. 6-310, 302 V-8 automatic, radio, power steering, power brakes, finished in green with plaid trim. Reg. $5531. NOW $4900

PLUS Many More!!

ALL NEW '76 Cougars, Montegos Monarchs, Comets REDUCED AND READY TO GO!!

Excellent selection of new and safe buy Gov't tested used cars to choose from.

ASK ABOUT OUR EXTENDED WARRANTY
YOU CAN PUT IT ALL TOGETHER! AT SUBURBAN!

WIDE OPEN UNTIL 9 P.M.
Monday to Friday
6 p.m. Saturdays

SUBURBAN MOTORS
3377 Douglas St.
386-6131
Dealer Lic. 00863A

LINCOLN CONTINENTAL 1971, excellent condition, 61,000 miles, loaded with extras, radial tires, phone 656-5417 or 383-8974 after 6.

'69 VAUXHALL VIVA 2-DOOR, 45,000 miles, new brakes and tires. Good transportation. $700. 383-0424 after 6 p.m.

1971 TOYOTA CORONA SEDAN, AM radio, air conditioning, radials, $1,000 or best offer. 748-9817.

'69 CORONET WAGON, 6 CYLinder, $800 or best offer. Good condition, 112-748-0527.

1953 HILLMAN, GOOD CONDItion, offers, tested till 1977. 598-2615.

1975 CAMERO, EXCELLENT condition; $4700, or trade for smaller car, 384-3420.

1962 VOLKSWAGEN, VERY GOOD running condition, best offer. 598-4759 after 5 p.m.

65 BUICK LESABRE, GOOD transportation, $375 O.N.O. Must sell this week. After 5:30, 479-8945.

71 PINTO, EXCELLENT CONDItion, low mileage, $1595. 595-1876, 598-4511.

1965 CHEVY NOVA 302Z, 4-speed, many extras, $1500 or highest offer. 478-7498.

65 FAIRLANE STANDARD, MEchanically sound, asking $500. For information call 382-6781, 4 till 7.

1968 FIREBIRD 400, CONVERTible, good shape. 642-5477.

150 CARS FOR SALE

HONDA
HONDA car centre

NOW CANADA'S No. 1 SELLING SMALL CAR
$3,276
Complete Victoria Price

'75 AMC Pacer	$3295
72 Volks. 411 S.W.	$

150 CARS FOR SALE

METRO TOYOTA

CANADA'S LARGEST TOYOTA DEALER

PRICES ON ALL CARS!

73 VALIANT	$Offers
65 CUTLASS	$1275
65 PONTIAC	$ 275
63 VW	$ 350
71 VALIANT	$Offers
66 AUSTIN	$ 275
72 240 Z	$Offers
73 CELICA	$Offers
69 MAZDA	$ 775
67 FALCON	$ 450
72 VW 411	$Offers
72 TOYOTA	$ 975
67 RAMBLER	$ 475
68 CUTLASS Htp.	$Offers
69 FORD Wgn.	$1275
63 LANDROVER 4x4	$1875
69 INTERNATIONAL	$ 650
73 COURIER	$1375

TOYOTA!

VICTORIA'S NO. 1 SELLING SMALL CAR

69 CAMARO SS	$Offers
74 CUTLASS	$Offers
76 TRANS AM	$Offers
74 CHEVELLE	$Offers
61 CORVETTE	$Offers
69 DART	$Offers
70 CHEVELLE	$Offers
72 CAMARO	$Offers
65 MALIBU	$Offers
73 GTO	$Offers
74 GREMLIN	$Offers
69 COUGAR	$Offers
73 FIREBIRD	$Offers
69 SKYLARK	$Offers
72 COLT	$1575
72 CORONA	$2175
73 DATSUN	$Offers
73 AMBASSADOR	$Offers
71 COROLLA	$1077
70 VW	$1077
68 CHEV	$1475
73 DATSUN	$1775
73 VW	$Offers
76 CORVETTE	$Offers
75 LINCOLN	$Offers

250 UNITS TO CHOOSE FROM

PRICES ON ALL CARS!

BCAA INSPECTION On Most Units '71 Up

AND REMEMBER!

NO REASONABLE OFFER REFUSED

100% FINANCING AVAILABLE O.A.C.

Open 9 a.m. - 10 p.m.

CALL NOW! 386-3516

Metro Toyota Ltd.
625 Finlayson
Dealer Lic. 00431A

METRO TOYOTA

SACRIFICE

1975 Malibu Classic, 2 - door hardtop, 350 V8, power steering, power brakes, vinyl roof, wire wheels, etc., etc., $4200. Contact Rick at 386-6331 days or 478-9886 evenings.

75 BOBCAT STATION WAGON, 4-cylinder, 4-speed radial tires, roof rack 4,000 miles. Will accept trades. Asking $3995. Ask for Hank 478-1741 or 384-7902 DL 00850B.

73 VOLKSWAGEN BEETLE 4-speed, 35,000 miles; yellow; mint condition. Must sell. Asking $2495 or offers. Ask for Hank, 478-1741 or 384-7902. DL 00850B.

1971 MUSTANG MACH-1, GOOD running condition, low mileage, V-8, automatic, power steering, $2500. 383-6304.

1972 TOYOTA CORONA MARK II wagon. Obviously well cared for, clue. 51,000 miles, snow tires tow hitch, 656-6207.

1968 RAMBLER, 34,000 MILES needs no mechanical work. New radials, $750 or offers. 1619 Wilmot 592-2191.

1967 DELUXE ANGLIA IN EXcellent condition, best offer. 592-9817.

1965 VALIANT, 2-DOOR HARDtop, 340 automatic with shift kit. 592-9796 after 5:30 p.m.

1968 DODGE DART GT CONvertible, real nice shape. $1075 or best offer. 478-9706.

FOR SALE: 1971 METEOR wagon $2,000 or best offer. 388-5378 or 595-5159.

1966 MINI VAN REBUILT, RADIal tires, tested until late '77. 479-1883.

66 CHRYSLER WINDSOR, 4-door, $375 or best offer. 479-6822.

MUST SELL, 74 FIAT 128, $2,000 or best offer. 595-0634.

1966 COUNTRY SQUIRE, WORKing order, V8 automatic. 478-2063.

1966 VAUXHALL, 26,000 MILES, new tires, $1000. 479-6214.

1967 SIMCA 1000 TESTED TILL March '77, $550. 383-2333, 743-5103.

1961 PONTIAC WAGON 283, auto. Offers. 478-3200.

1969 COUGAR, EXCELLENT CONdition $1795. 385-6326.

1967 FIREBIRD 400, 4-SPEED, and buckets. $2495. 384-7983.

150 CARS FOR SALE

EMPRESS

PONTIAC BUICK GMC TRUCK

Pontiac Buick LTD.

12 Mon.-12,000 mi. Power Train Service Agreement Available on the Majority of our Used Cars and Trucks!

76 VENTURA	$4695
76 DATSUN B210	$3995
76 CELICA G.T.	$5695
75 CATALINA Wgn.	$5595
75 VOLKS La Gande	$3895
75 SPRINT, AT.	$5495
75 FIREBIRD A.T.	$5695
75 GREMLIN, Std.	$2495
75 ASTRE H-Back, At.	$3695
75 ASTRE wgn., A.T.	$3695
75 MALIBU 4 dr., A.T.	$4795
75 LE MANS 4-Dr., At.	$4795
75 CENTURY, 2-Dr.	$4895
74 FORD ¾-ton	$4695
74 DATSUN 260Z	$5695
74 VEGA, A.T.	$2995
74 LUXURY LeMans	$4595
73 CENTURIAN, A.T.	$3995
73 JIMMY, 4x4	$5295
72 PARISIENNE, A.T.	$2795
72 FORD ¾ P.U.	$3995
72 CHEV. ¾ P.U.	$3995
72 PONTIAC Ht., Air	$3295
72 CHEVELLE 2-Dr.	$3295
72 DATSUN P.U.	$2495
72 MGB Convt.	$3395
71 SKYYLARK, A.T.	$2995
71 LE MANS Wgn. At.	$3095
71 BEL AIR, 2-Dr.	$2595
69 SAFARI Wgn.	$1995

Many More Used Cars Not Listed,

OPEN MON. - THURS. 9-9 FRI. - SAT. 9-6

EMPRESS

PONTIAC BUICK GMC TRUCK

Pontiac Buick LTD.

382-7121
2867 DOUGLAS AT TOPAZ
Dealer Lic. D01227A

1964 ACADIAN WAGON, 6 CYlinder automatic, excellent condition. $650. 479-2517.

1971 DATSUN 1200, GOOD condition. New rings, plugs and tune-up in September. $1200. 598-5049.

1971 TOYOTA CORONA MARK II, automatic, radio, radials, 34,000 miles, 477-5035.

1968 MONTEGO CONVERTIBLE, good conditon. Phone 477-8723 after 5.

1960 VAUXHALL, NEWER ENgine, very reliable transportation, tested, $275. 658-8865.

'72 VOLKSWAGEN CHIMO VAN, fully camperized, must be seen, 382-9019.

1971 CHEV MONTE CARLO, power equipped, good condition. $1800. 598-6030.

VW BUG, REBUILT 4 SPEED and engine, new paint, mags, AM radio, RT shifter, $1,800. 479-1168.

1968 TOYOTA COROLLA WAGON, low mileage, good condition, $950. 479-2119.

'69 DATSUN 510, BLUE, 4-DOOR, standard, 76,000 miles. $450. 385-0058 after 4:30 p.m.

1965 CHRYSLER NEW YORKER, good mechanical condition. $650 or offers, 595-3315 after 5.

1964 VALIANT, GOOD CONDItion, very reliable. Phone after 6 p.m. 383-8182.

EXCEPTIONAL 1966 CORONET wagon, 318 automatic, good mileage, $1,000. 478-1095.

1970 BARRACUDA, EXCELLENT condition, slant 6, automatic, power steering, $1,850. 479-4865.

1975 FORD GRANADA, 4 DOOR, Ghia model, 16,000 miles. Phone 595-4930.

1973 AUDI 100 LS, AUTOMATIC transmission, sunroof, low mileage, one owner. 598-4385.

64 VOLVO 4-SPEED, GOOD RUNning order with new tires. Asking $700 or best offers. Phone 383-6077.

1968 ELCAMINO, $1500 OR highest offers. Phone between 12-5 p.m., 642-5384.

1962 CHEV. CONVERTIBLE, GOOD motor and trans. Body needs help. Offers. 479-4529.

1970 MERCURY MONTEGO AUtomatic, power steering, excellent condition. 388-4678.

1974 FORD RANCHERO PICK-UP, automatic, excellent condition, low mileage. 658-5028.

MUST SELL, 1969 MAZDA, GOOD condition, combustion engine, standard, $800. 382-2503 after 5.

1976 TOYOTA 1600, DELUXE 4-door, automatic, 7,000 miles. $3,600. 383-7892.

'64 STATION WAGON, ENGINE excellent, body fair, $250 or best offer. 598-6452.

1957 CHEV STATION WAGON, with or without Cragar mags, offers, 384-3166.

1961 VOLVO 544 SPORT, 1600CC, clutch. Runs good. $300. 383-6010.

1971 DATSUN 1200, FASTBACK, low mileage, good condition, asking $1100. Call 652-4349.

1972 DATSUN 510 2-DOOR, STANdard, radio, excellent condition, low mileage, $1995. 477-5963.

1971 CAMARO LT-1, ANGLE plug heads, 13-M Holeshot automatic, T-A radials. $4,200. 598-4350.

1966 FALCON WAGON, ECONOMical, clean. Much recent work, $825. 592-7792.

1972 RENAULT 12, 4-SPEED, 4-door, 30,000 miles, very well maintained. $1750. 382-0711 after 6.

1970 AUSTIN AMERICA, NEEDS work, mileage 31,000. Offers. 656-4159 after 5 p.m.

MOVING, MUST SELL, 1972 Challenger, $2300. Phone 383-7810 after 5 p.m.

1972 CHEV. 2-DOOR, HARDTOP, V-8, automatic, good condition, $2395. 477-8035.

1964 FALCON FOR SALE, $150 OR offers, phone 382-7491 after 5.

1976 4-DOOR MAZDA SEDAN. 5,000 miles. $2,900. 479-7511.

'62 BUICK, NEW PAINT, offers. After 4 p.m., 383-4068.

'62 AUSTIN MINI $275, AS IS 479-3675.

1966 DODGE 4 DOOR, V8, PS, pb., running. $200. 383-6010.

150 CARS FOR SALE

Speedway MOTORS LTD.

AUDI PORSCHE VOLKSWAGEN

1977 VW RABBITS

HAVE ARRIVED TEST DRIVE ONE TODAY

ALL 76'S MUST GO

HERE ARE 3 EXAMPLES:

76 VW CAMPER, sleeps 4, 8,000 miles, balance of factory warranty, raised roof, 4-speed. ONLY $7,895

76 SCIROCCO, sunroof, less than 7,000 miles, balance of factory warranty. The VW's sporty, economical car. ONLY $5,895

76 VW CAMPER, 3-speed automatic, under 8,000 miles, balance of factory warranty. ONLY $8,295

DOWNTOWN

971 Yates Street at Vancouver

Dealer Licence No. D-00186A

385-2415

Because we're moving . . .

1974 AUDI FOX

Well maintained and in excellent condition, 4 doors, standard transmission. Rear window defrost, radial tires, AM-FM radio with dual stereo speakers, has had only one owner. Phone 386-9436 after 6 p.m.

1972 CORTINA L, AUTOMATIC 2000, immaculate condition, reclining seats, good rubber, 52,000 miles, 4-door, $2000 or offers. 382-6435 or 478-7161.

1969 JAVELIN 343 AUTOMATIC, mechanically sound. New air shocks, exhaust and tune-up. Needs paint, $1,295 or offers. Call Martin, 652-4182 after 5 p.m.

1972 DODGE COLT, MAG wheels and tac, radio with dual speakers, bucket seats, recently tuned, $1,000 firm. Call 652-5854. Ask for Laura.

1965 VALIANT BARRACUDA. Clean, no rust, small V-8, console, automatic, 14" tires. Asking $1,295. (112) 748-9983.

1972 FIAT, 2-DOOR, ACCIDENT free, excellent condition and gas mileage, 40,000 miles, many extras. 477-5836 evenings.

1975 DODGE COLT, 2 DOOR standard trans., snow tires, 18,000 miles, yellow, good gas mileage $3,000. Phone 746-5588 Duncan.

66 RAMBLER AMBASSADOR, V8 automatic, power steering, power brakes, 68,000 miles. Closest offer to $750 takes. 598-6980.

71 DODGE CORONET, CUSTOM, 4-door station wagon. Radio, automatic, good transportation. $750. 385-2411 before 5 p.m.

'70 HORNET V-8, PS, PB. AUTOmatic, only 50,000 miles, excellent condition, $1600. Phone after 5 p.m. 595-7059.

'66 MUSTANG, A-1 CONDITION. 6-cylinder automatic. Very clean. Asking $1800 or best offer. 386-1292, after 6.

1966 FORD STATION WAGON, fully equipped, tested. Offers. 479-2771.

'72 FIREBIRD, ESPRITE, 38,000 miles, immaculate condition. Very sharp. $3700. 592-2746, after 5.

FORD LTD BROUGHAM, ONE owner. $4000 or best offer. Very good shape. 478-1332 after 6 p.m.

68 VW BEETLE, VERY GOOD condition, $1,000 or best offer. 479-5087 after 6 p.m.

1974 MERCURY BOBCAT STAtionwagon, 45,000 miles, tested, $3100 or best offer. 479-2240.

68 V.W. KARMANN GHIA, 73, 1700 cc engine, radial tires, mags. $1350. 479-8380.

1974 VW BEETLE, LOW MILEage, good condition, $2,650. 386-9114.

64 V.W. BEETLE, '69 1500 ENgine, headers, Holley carbs, $400. 3255 Cook St. Apt. 412.

1969 JAVELIN

New tires, good condition, just tested, $1,100 firm. 383-1274.

1974 BLUE FORD ELITE, TESTed, loaded, radials, air, offers. 392-2819.

1962 LINCOLN CONVERTIBLE, rare classic automobile. $2,995. Offers, 386-6351. Eves. 386-6696.

1961 HILLMAN MINX, RUNS, needs battery, back seat, $90. 382-3494.

'67 COUGAR, STANDARD, clean, runs fine, priced right, $875. 479-7429.

1973 FORD GALAXIE HARDTOP, one owner, fully equipped. $2,650. 477-9177.

1972 FIAT, 2-DOOR, ACCIDENT free, excellent condition and gas mileage, 40,000 miles, many extras. 477-5836 evenings.

1975 DODGE COLT, 2 DOOR standard trans., snow tires, 18,000 miles, yellow, good gas mileage $3,000. Phone 746-5588 Duncan.

66 RAMBLER AMBASSADOR, V8 automatic, power steering, power brakes, 68,000 miles. Closest offer to $750 takes. 598-6980.

71 DODGE CORONET, CUSTOM, 4-door station wagon. Radio, automatic, good transportation. $750. 385-2411 before 5 p.m.

'70 HORNET V-8, PS, PB. AUTOmatic, only 50,000 miles, excellent condition, $1600. Phone after 5 p.m. 595-7059.

'66 MUSTANG, A-1 CONDITION. 6-cylinder automatic. Very clean. Asking $1800 or best offer. 386-1292, after 6.

1966 FORD STATION WAGON, fully equipped, tested. Offers. 479-2771.

'72 FIREBIRD, ESPRITE, 38,000 miles, immaculate condition. Very sharp. $3700. 592-2746, after 5.

FORD LTD BROUGHAM, ONE owner. $4000 or best offer. Very good shape. 478-1332 after 6 p.m.

68 VW BEETLE, VERY GOOD condition, $1,000 or best offer. 479-5087 after 6 p.m.

1974 MERCURY BOBCAT STAtionwagon, 45,000 miles, tested, $3100 or best offer. 479-2240.

68 V.W. KARMANN GHIA, 73, 1700 cc engine, radial tires, mags. $1350. 479-8380.

1974 VW BEETLE, LOW MILEage, good condition, $2,650. 386-9114.

64 V.W. BEETLE, '69 1500 ENgine, headers, Holley carbs, $400. 3255 Cook St. Apt. 412.

1969 JAVELIN

New tires, good condition, just tested, $1,100 firm. 383-1274.

1974 BLUE FORD ELITE, TESTed, loaded, radials, air, offers. 392-2819.

1962 LINCOLN CONVERTIBLE, rare classic automobile. $2,995. Offers, 386-6351. Eves. 386-6696.

1961 HILLMAN MINX, RUNS, needs battery, back seat, $90. 382-3494.

'67 COUGAR, STANDARD, clean, runs fine, priced right, $875. 479-7429.

1973 FORD GALAXIE HARDTOP, one owner, fully equipped. $2,650. 477-9177.

150 CARS FOR SALE

Millstream CHEVROLET

75 BUICK CENTURY 2 door coupe, V-8, automatic, power steering, brakes and radio. Finished in blue. $4495

75 BUICK CNETURY 4 door sedan, 8 automatic, power steering, brakes, radio. Finished in fawn with saddle interior. $4495

72 NOVA 6 cylinder, automatic, radio. Finished in orange with black interior. Good clean car. $2195

74 NOVA 4 door sedan, 6 automatic, power steering, radio. Finished in gold. Low mileage. Exceptionally clean. $3695

75 VW RABBIT, 4 cyliider, 4 speed, radio. Finished in olive green with fawn interior. $3595

73 FORD ¾ ton truck and Vanguard camper. 8 automatic, power steering, brakes, radio. Finished in mustard. $5495

WE OFFER INTERNATIONAL WARRANTY ON THE MAJORITY OF OUR USED CARS!

Millstream Chevrolet Ltd.
1730 Island Highway
474-1211
Dealer Lic. D 01384A

B. MADSEN MOTORS LTD.

DRIVE A LITTLE FURTHER AND SAVE A LOT MORE

75 VALIANT, 6, auto., PS	$3995
74 TOYOTA 1200	$2295
74 CHEV 9 pass. SW	$3995
74 ASTRE, auto.	$2395
73 DODGE, 9 pass. SW	$2995
73 DART, 2 dr. HT, 1 cyl.	$2495
72 MUSTANG, auto	$2995
72 DUSTER, V-8, std.	$2495
72 TOYOTA 1600	$1595
90 VW Super beetle	$1595
70 CHEVELLE SS	$2195
69 BUICK Skylark	$1695
69 GALAXIE, 2 dr., HT	$1595
69 MAZDA wagon	$1195
67 FAIRLANE auto	$995
74 FORD Explorer ½ ton	$3995
73 FORD Explorer ½ ton	$3795
73 FORD ¾ Van	$3695
71 MAZDA p.u.	$1995
69 SCOUT auto.	$1195
67 CHEV ½ ton, PU, V-8	$1095

2691 Sooke Rd., Glen Lake
478-5011 DL. 00569A

1971 MUSTANG MACH 1, ONE OF a kind, 1 owner, low mileage automobile, 351 Cleveland Ram. air, console automatic, factory tape-deck, tilt steering wheel, power windows, power steering, power disc. brakes. This car has a new custom silver paint job, new radial tires, and factory mags, new brakes, new dual exhausts. This truly exceptional car must be seen to be appreciated. Asking $4595. Phone Richard at 385-0122 between 9 and 6.

PORSCHE 914

1972, orange with sunroof, consistently well maintained mechanically, 44,000 miles and in excellent shape. Tested to Sept. 1977. Recent tune-up, original owner selling — asking $4650. Phone after 6 p.m. anytime, 384-5458.

EYECATCHER WITH POWER

1958 Pontiac two-door hardtop completely restored. 409 C.I. 425 H.P. engine, 4-barrel carb. 350 three-speed. Reprogrammed trans. Wide oval tires. Many extras. Closest to $4,200. Phone 478-8623.

LIMOUSINE CADILLAC, REbuilt transmission, excellent condition throughout, blue brocade interior, air conditioning, reading lights, 9 passenger, $3,500 firm. Serious buyers only. 479-9415 or 629 Broadway Ave.

1967 SKYLARK 2-DOOR HARDtop, V-8 automatic, power steering, radio, vinyl roof, new tires, just tuned and tested, excellent condition. First $1350 takes. 3060 Harriet, No. 11, anytime.

1974 OLDSMOBILE CUTLASS SUpreme 2-door, blue metallic, black vinyl roof, automatic, console, power steering, power brakes, rear defroster, sculptured bucket seats, tilt wheel, $4500. Terms arranged. 592-9520.

1971 PONTIAC LEMANS, 6 cylinder, automatic, 32,000 miles. $2200 or best offer. Phone 386-1666.

SAVE ON GAS

1974 Toyota Corolla Deluxe auto. 4 door, radio, w.w., two snow tires included. Low mileage. Clean. Good condition. Asking $2950. Michele 595-5626.

1973 CAMARO, 4 SPEED, 350 V8, Rally Sport, loaded, good condition. Call Syd Burgess at Cornell Chev, Olds. 385-5777. 3050 Douglas. D-00681A.

Clean 1972 OLDS 88 Hardtop. Radial tires; All power; radio with rear speakers; good gas mileage. One lady owner. Phone after 5:30. 477-7166. $2800.

1968 COUGAR, 302 AUTOMATIC, console, power steering, power brakes, very clean, just tested $1550 firm. 656-5033, evenings 656-6186 Sidney.

IMMACULATE

1964 Acadian 2-door, low mileage, good tires, snow tires, great shape. $350. Can be seen afternoons or evenings, 652-2868.

1973 RENAULT R15 HATCHBACK, 1600 CC, radio, disc brakes, front wheel drive, rack and pinion steering. Engine is in A-1 shape. 382-7849.

1966 CHEV. WAGON 396, V8, 3-speed automatic, radio, good shape. Offers. 383-9812 days. 477-3039 evenings.

1970 COUGAR 351, POWER steering, radio, vinyl top, good condition, bargain at $1950. 386-9403.

1971 TOYOTA CORONA MARK II wagon, 64,000 miles, excellent condition. Lot price $2300, offers. 478-7042.

'67 MUSTANG, AUTOMATIC, 2 door, tested, good running condition, $1800, or nearest offer, 478-7536.

1970 BUICK SKYLARK CUSTOM, bucket seats, console shif, Steel Radioats, tested A-1 conditon, $2,000 or best offer. 477-7703.

1972 PINTO RUNABOUT, 3-DOOR standard, 200 cc's, excellent condition, mags, low mileage. Askhng $2450. 479-5008.

CHOPPED V.W. 15" 60 SERIES, snowles on rear, cibie and fog head lamps, F and S extractor, $350. 479-9436.

1974 GREMLIN X, 5 LITRE, V8, radio, fully carpeted, 27,000 miles. $1700. Must sell 385-9478 from 6-8 p.m.

1974 CAPRI 4 CYLINDER, STANdard, excellent condition, $3200. 388-4782.

1973 MUSTANG GRANDE, ONE owner, as new, low mileage, $2945. 382-5647 or 386-3623.

'76 CAMARO R.S. 3200 MILES, many extras. 595-3687.

'74 VOLKSWAGEN SUPER BEEtle, reasonable. 477-5481.

1970 DODGE MONACO, $1,000. 656-1033.

150 CARS FOR SALE

DOUGLA VOLKSWAGEN PORSCHE AUDI

CLEARANCE! 76 VW New and Demonstrator RABBITS SCIROCCOS FOXES AUDI LS WESTFALIA CAMPER

TOP TRADE-IN ALLOWANCES!

MORE MECHANICS' SPECIALS

68 Rambler Ambassador Wagon	$999
66 Ford, 4-dr., auto	$500
67 VW Beetle	$800
65 VW Squareback Wagon	$500
66 VW Fastback Sedan	$800
66 Beaumont, std., 6-cyl.	$900
66 VW Beetle	$500
68 Buick Skylark	$600
69 Sunbeam Imp	$400

PREMIUM USED

76 VW Custom Deluxe Beetle, 4-spd., radio	$3,695
75 VW Rabbit Deluxe, 4-spd., 4-dr.	$4,295
74 VW Super Beetle, 4-spd.	$2,795
71 Fiat 128, 4-spd.	$1,495

100% FINANCING O.A.C. SCOTIA PLAN

Douglas Volkswagen Ltd.
Porsche - Audi
3329 Douglas Street
388-5466
Dealer Licence 00341A

S&H TOYOTA

CAMPERS

74 TOYOTA PU long box with auto., radio, air shocks, heavy duty springs plus Okanagon camper with stove, fridge, furnace $5295

72 MAZDA PU, 4 spd. plus Okanagan camper, 23,000 miles. Immaculate condition, $3695

71 VOLKSWAGEN WESTPHALIA with lift top. Very clean $4295

CARS

76 TOYOTA COROLLA 4 dr. auto., radio. IW warranty 12 mos. or 12,000 mi. on power train	$3895
76 TOYOTA COROLLA 2 dr. 4 spd.	$2795
75 VW Rabbit, 4-spd.	$3995
75 LANDCRUISER, 12,000 mi.	4 x 4, $5895
74 TOYOTA CORONA 4 dr. auto. Radio	$3695
73 TOYOTA MARK II sdn., 6, auto. P.S. and brakes, AM-FM radio	4-dr. $3895
71 FIRENZA, auto.	$995
69 RAMBLER 6, auto	$895
68 VIVA	$695
67 FALCON	$195
65 BEAUMONT 2-Dr.	$995

Saunders and Hitchman

Sales & Service Ltd.

2040 Cadboro Bay Road
At Fort and Foul Bay
Dealer Lic. 00566A

592-2471

1968 MERCURY COLONY Park, V-8, station wagon, loaded with all power options. New tires. One owner, 60,000 miles. Best offer to $1600. For appointment to view phone Blakes Plumbing and Heating, 9 a.m.-4 p.m., Monday-Friday, 388-6474.

76 DATSUN 710 2-DOOR HARDtop, 4 speed, extras, mint condition, phone after 6 p.m. on weekdays 477-2049, offers.

I AM A UNIVERSITY STUDENT. Must sell 73 blue Mustang, automatic 6. Good gas mileage. Offers on $3400. Excellent buy. 598-4095.

150 CARS FOR SALE

Brian Holley MOTORS LTD. VOLVO FIAT LANCIA

FIAT FALL FIESTA

DEMO & COMPANY CARS

1976 FIAT 128 4 dr. custom, deluxe sedan, 5000 miles, AM radio, tinted glass, wheel trims. Balance of new car warranty. Reg. new car list $4989.
SALE PRICE $3995

1975 FIAT 128 Wagon. Parts Manager's demo, loaded with accessories, white with black interior, custom rack, AM-FM radio, sports exhaust, mag wheels. QI headlights, side mouldings etc. Reg. new car list $4894.
SALE PRICE $3995

1975 FIAT 131 automatic wagon. Service Manager's demo. Dark blue with tan interior, AM radio and custom rack. Reg. new car list $6097
SALE PRICE $4995

1975 FIAT 131, 4 dr. automatic demo. Olive green with tan interior, AM radio, 5,000 miles. Balance of new car warranty. Reg. new car list $5724.
SALE PRICE $5195

MANY MORE TO CHOOSE FROM

SERVICE - PARTS 8 A.M. - 9 P.M. MON. thru FRI. SAT. 9 - 5

Brian Holley Central

2 Blocks North of Mayfair Mall on Douglas
384-1161 Dealer Lic. 00903A

HORWOOD MAZDA

DOWNTOWN
810 Johnson at Blanshard
385-1451
Dealer Licence D-00803A

USED CARS

75 VW Beetle	$3195
74 FIAT 128	$2395
74 MAZDA 808 sdn,	$2595
73 MAZDA RX2 cpe	$1995
73 TOYOTA Corolla	$1995
73 MGB	$3195
71 MAVERICK	$1695
71 VW 411	$1695
71 TOYOTA pickup	$1495
70 MAZDA 1500 sdn.	$1095
68 AMBASSADOR S.W.	$1195
67 AUSTIN 1100 S.W.	$795
69 MAZDA 1500 sdn.	$1295
64 COMET convertible	$995

NO REASONABLE OFFER REFUSED

COLWOOD LOT

1619 Island Hwy.
478-8211 Dlr. Lic. D-01264A
TUES.-FRI. 9-6
SAT., 9-5

70 FORD Torino H.T.	$2395
72 MAZDA R100	$1295
74 VOLKSWAGEN Beetle	$2895
73 PINTO S.W.	$2595
72 VEGA Kammback	$995
66 BUICK Skylark	$995
70 MAZDA S.W.	$1295

ALL CARS CARRY PRICE TAGS

100% FINANCE O.A.C. Bank of B.C.

WILLE Has

77 DODGE van, custom	$5795
76 DODGE Mini Motorhome	$11,500
76 FURY Salon 4-Dr.	$ 5,395
76 DART, 6, auto., P.S.	$ 4,595
75 DART, 6, auto., P.S.	$ 3,995
75 DART Sport, loaded	$ 4,595
74 CHARGER SE Brougham	$ 4,595
74 GREMLIN X, 19,000 mi	$ 2,895
74 MUSTANG, 6-cyl., auto.	$ 3,895
74 BARRACUDA, real sharp	$ 3,395
74 MAVERICK, 6-cyl., auto.	$2,295
73 DODGE ¾-ton, canopy	$ 4,295
70 FIAT Spyder conv't	$1895
69 SWINGER340, 2-dr. HT.	$2195
68 MERCURY ½-ton, P.U.	$ 1,295
62 FORD Camper Van	$ 1,095

Many more to choose from

See

Ray Morrison or Dave Lenthier
OPEN 9 a.m. to 8 p.m. Daily

WILLE MOTORS LTD.
Dlr. D-13645
3240 Douglas at Cloverdale
382-2313

ART'S CAR SALES
310 BAY 383-8302

71 MUSTANG Mach I	$3495
70 SWINGER 340	$1995
69 CHARGER 300, rare	$2995
68 CHARGER RT	$2995

30 CARS from $150.
D-00286A

1975 DODGE CRESTWOOD STAtion wagon — 9 passenger, low mileage, price $5600. Call 592-6665.

'66 FORD MUSTANG, NEW paint, 4-speed standard, 289, 4-barrel carb., 4:11 rear end. 384-2123, 9 to 5.

1964 PONTIAC, V-8 AUTOMATIC, $495 or closest offer. 598-8604.

150 CARS FOR SALE

peter pollen ford

FORD

7 DAY MONEY BACK GUARANTEE

Buy With Confidence "With Victoria's Finest Used Car Guarantee"

'76 GRANADA 2-DR., AUTOMATIC	$4695
73 TOYOTA CELICA	$2595
75 DODGE DART 2-DR H.T., AUTO., SLIDING ROOF	$4395
75 PINTO S.W. AUTOMATIC, RADIO	$3295
75 PINTO 2 DR. AUTO., RADIO	$2995
75 TOYOTA COROLLA, 2 DR, SR5	$3895
74 PONTIAC LEMANS	$3295
75 VOLKSWAGEN RADIO	$2595
75 FORD 9 PASS. STATION WAGON, AUTO, ROOF RACK, RADIAL TIRES, P.S., P.B.	$4495
74 FIAT SPIDER CONVERTIBLE WITH HARDTOP	$3995
74 PONTIAC LAURENTIAN	$2595
76 FORD CAMPER SPECIAL ¾ TON, V8, P.S., P.B., RADIO WITH DELUXE 9½ FT. OKANAGAN CAMPER. REDUCED TO SELL	$8795
76 FORD CAMPER SPECIAL ¾ TON, V8, P.S., P.B., RADIO WITH DELUXE 8 FT. OKANAGAN CAMPER. REDUCED TO SELL	$8195
74 GMC JIMMY	$3695
67 CHEVROLET ½ TON	$1395

GOVERNMENT TESTED

BANK FINANCING

PETER POLLEN FORD

YATES AT COOK
384-1144
D00745A

1967 CHRYSLER 2-DOOR HARDtop, full power, remanufactured 383 engine. Almost new tires, $1150 or best offer. 1967 Dodge Dart, slant 6 automatic, snow tires, $650 or best offer. 595-3378.

FOR SALE: IDEAL FAMILY car, 1969 Ford XL 2-door hardtop, V-8, top condition, power (steering, brakes and windows), air shocks, $1225 or best offer. Phone 478-7949 after 5 p.m.

1973 FORD GRANDE TORINO, 302 V-8 engine, automatic, power steering, power brakes, air conditioning, easy on gas, $3195. Evenings 386-7614; days 477-0923.

1975 BUICK SKYHAWK, ECONomy V-6, automatic, power steering, power brakes, radio, radial tires. Just over 5,000 miles. Very clean. 479-3047.

1970 GTO 400, POWER STEERing, power brakes, automatic, black paint, rally wheels with Michelin radials, $2000 or best offer. Must sell. 595-6898.

1975 PLYMOUTH DUSTER, V-8 automatic, power steering, power brakes, vinyl roof and moldings custom interior, 18,000 miles, $4500, phone 478-8792 or 598-8496.

73 CAMARO RALLY SPORTS 350 4-speed, low mileage, excellent condition, loaded with extras. Trades considered. 382-6346.

1973 OLDS CUTLASS 455 V-8, 21,000 miles, best offer. Also 1966 Ford Falcon, 1 owner, good shape, best offer. Phone 656-1744.

1969 VW BEETLE, 1 OWNER, 557,000 miles, fine condition, $1250. 598-3715 after 5:00.

1972 AUSTIN MARINA 4-DOOR, radio, 28,000 miles, tested, $1350. 383-5088.

1969 DODGE DART 4-DOOR, 273, 3-speed, $1600 or offers. 478-8409.

66 FORD, 4-DOOR SEDAN. Phone after 6 p.m., 384-3236.

'61 ZEPHYR, AS IS, $100 OR best offer. 595-6047.

150 CARS FOR SALE

You can expect A Great Deal From . . .

Cornell CHEV/OLDS Cadillac CHEVROLET TRUCKS

Sales/Service 385-5777

OPEN 'TIL 9 P.M.

SUPER CLEAN SUPER FRESH TRADES

1975 MAZDA 808
4 cyl., 4 spd., radio
Mileage 9520
$2895

1976 FORD GRANADA
4 dr., sedan
Fully equipped including factory air
Mileage 14,850
$5195

1971 VOLVO 164 4-dr., 6 cyl., 4-spd., radio
A premium unit
New tires all round
Mileage 48,755
$3695

1975 CHEVROLET IMPALA
2-dr., hardtop
Fully equipped
A spotless auto
Mileage 29,215
$4695

1975 MERCURY MONARCH
4-dr., sedan
Super premium
Note the mileage.
5210
$4695

Your Reasonable Offer Accepted

FINANCING AVAILABLE ON THE PREMISES

CORNELL

CHEV-OLDS LTD.
3050 Douglas—385-5777
Dealer Licence D-00681A

69 CAMARO SS

5,000 miles on 360 h.p. 350, new shocks, brakes, 2½" exhaust, reprogrammed turbo 400, four new E.T. eliminator drag mags, much more. Best offer to $1,800. 598-4972.

1971 DATSUN 1200 COUPE, 4-SPEED, new rings, new tires, rebuilt trans., radio. $1,175. B & B CAR SALES, 3233 Douglas, 385-4121, D.Lic. 00794A.

IMMACULATE DART, V8, CUStom 4 door, power brakes, power steering, Radio, new tires, 69,700 original miles, One owner, 1968. $1,800. 592-3632.

1967 FIREBIRD, OVERHEAD CAM, 6 CYL., 3-speed, std., radio, tested, 78,000 miles, $1,650. B & B CAR SALES, 3233 Douglas, 385-4121, D. Lic. 00794A.

73 CHEV. MALIBU SEDAN, 35,000 original miles, $3100. 72 Datsun truck, 45,000 miles, $1500 or closest offer. (112) 746-6956.

CLEAN '64 FORD FALCON CONvertible, 6-cylinder, automatic, tested to March '77, offers to $650. 477-9453.

1969 AUSTIN 1100 S.W., $600 OR best offer. Phone 384-2356.

1964 CONSUL, TESTED, $125. 478-1684 evenings.

MUST SELL VOLKS 411, CANARY yellow, immaculate. 385-8522, 12-6.

1963 CHRYSLER, GOOD TRANSportation, clean, $350. 382-3670.

151 SPORT, IMPORT CARS

1971 BMW 1600

Burgandy with black interior, Michelin radials, Blaupunkt AM radio. Last year of this model. Beautiful throughout.
$3600

1967 MERCEDES 250-S

White with dark blue interior, Michelin radials, Blaupunkt AM-FM-SW radio. Load levelling suspension, power steering with standard shift, many other features.
$5500

1966 MERCEDES 230

New dark green paint with bamboo color interior, automatic, Blaupunkt AM radio. New Pirelli radials. A safe reliable family automobile.
$2950

capital

154 TRUCKS, BUSES and VANS

ENSIGN
Dodge TRUCKS
AND
RECREATION VEHICLE CENTRE
QUADRA AT CALEDONIA

GOOD NEWS

HERE NOW

THE 1977s

DODGE
Pick-Ups
Vans
Ramchargers

PLUS CLEARANCE PRICES ON '76 DODGES

1976 Dodge
D100 ½-TON PICK-UP
6 CYL. 3 SPEED TRANS. STEP BUMPER, POWER STEERING
$4543
NO DOWN PAYMENT
$132 Per Mo.
48 Mos.

1976 Dodge
¾-TON P.U.
V-8, 4-SP. TRANS, POWER STEERING, H.D. SUSPENSION, REAR STEP BUMPER, 7.50x16 8-PLY TIRES, SPLIT RIMS.
$5556
NO DOWN PAYMENT
$161 Per Mo.
48 mos.

QUALITY USED TRUCKS

76 DODGE 1-TON CAB AND CHASSIS
$5887
V8, AUTO., P.S., P.B., BABY DUALS. NO DOWN PAYMENT $170 PER MO., FOR 48 months.

75 Dodge ½-ton pickup $4,497
V8, A.T., P.B., NO DOWN PAYMENT, $131 PER MO., 48 MONTHS.

74 Dodge ¾-ton pick-up $4,474
V-8, A.T., P.S., NO DOWN PAYMENT, $130 PER MO., 48 MONTHS.

74 Toyota Hilux $3,097
4 SP., 4-CYL, NO DOWN PAYMENT $90 PER MO, 48 MONTHS.

73 Dodge Club Cab $3,997
V-8, A.T., P.S., P.B., RADIO. NO DOWN PAYMENT $115 PER MO., 48 MONTHS.

PLUS MANY MORE

SEE THE
TRUCK SPECIALISTS AT
ENSIGN
DODGE TRUCK CENTRE
QUADRA at CALEDONIA
386-2411
Ask for Truck Sales
Dealer Licence Number D-495B

154 TRUCKS, BUSES and VANS

'77 JEEPS Here Now!

AND WE'RE DEALIN' ON THE BALANCE OF THE 1976 JEEPS!
Jeep Wrote The Book On 4 Wheel Drive!
Reg Midgley Motors Ltd.
736 Cloverdale 385-8756
DL0247A

TRUCK AND CAMPER
74 Toyota Hilux long box, auto., step bumper, and mirrors, only 11,000 miles, complete with new 1976 Okanagan import camper with fridge and furnace, bubble top, ideal economy package.
ONLY $6,395
LOGAN'S R.V. SERVICE CENTRE
650 Burnside East 384-0213
D-13458

ONLY 25,000 MILES
1974 Ford Explorer ½-ton pickup, with V-8 engine, 4-speed transmission, and heavy duty equipped. Plus 8' Okanagan camper with fridge, stove, furnace, and 4 jacks. For a good deal on this immaculate unit and personal service phone Charlie Peterson at Empress Pontiac Buick GMC Ltd. 382-7121 or res. 592-0458. D-01227A.

1972 DATSUN PICKUP 1600 series, original paint, 35,000 miles, 10" wheels and reverse chromies, headers, side pipes (chromed) 2 and 4 channel quad stereo, 4 speakers, racing wheel, and extras, expanded lets. A lot of zip. $2200-$2500. Offers. Contact Bob 642-3079. Will come in to Victoria to show.

ART'S CAR SALES
310 BAY 383-8302

70 FORD $2195
71 DODGE ½ ton $1995
68 LANDROVER $2495
66 CHEV. ½ ton $ 895
D-00286A

HUNTERS SPECIAL
1965 Dodge 1-ton with 9' box and canopy, 318 4-speed. 70,000 miles. Offers on $1,550. Shortened V.W. bush buggy with metal box. Offers, on $600. Both vehicles in excellent mechanical shape. Phone 384-0262 days. 384-8739 evenings.

1972 CHEV. CUSTOM DELUXE half-ton, yellow gold and white, 400 cu. in. engine, new mufflers and tail pipes, heavy duty 12" clutch, special rear axles and heavy torsion bars, new ¾-ton springs, radio, 2 sets of tires, $3200. 384-9691, 360 Lampson St.

LEAVING FOR EUROPE. MUST sell. 1974 Sierra Grande GMC ¾-ton pickup. Wood grain side panelling, 454, V-8, power steering, power brakes, dual fuel tank and dual battery. Two spare tires; camper wired. $4950. 478-5090.

ECONOLINE VAN, NEW EVERYthing, carpets, diamond naugahyde, crushed velvet, 50 series tires, flared fenders, will trade up for Jimmy or Ram Charger 4X4. Asking $2200. 383-6318.

1975 SUBURBAN SIERRA 4X4, power steering, power brakes, heavy-duty suspension, automatic, radio, brand-new condition, only 6000 miles. Best offer. Must sell. 592-4004 before 5 p.m.

1975 GMC SIERRA ¾-TON, camper special with canopy, V-8, automatic, power steering, power brakes, radio, auxiliary fuel tank. Offers. 388-7671 after 6 p.m.

MOVING, MUST SELL IMMEDIately. 63 Dodge half-ton pickup, 4 speed posi-trac, canopy, wide tires, new paint. Offers. View No. 4—485 Lampson Street, 385-3025.

76 CHEV. ¾ TON, AUTOMATIC, disc brakes, custom deluxe package. Immaculate condition, must sell, back to school. $5,350. 478-0198, 479-5395.

67 FAIRLAINE RANCHERO, 289 standard, nice condition. Best offer accepted. 3873 Swan Lake Rd., 479-6612.

1973 MAZDA PICKUP WITH camper, both in excellent condition, will sacrifice for $3500. 388-6362.

HUNTER SPECIAL 4-WHEEL-drive '56 Landrover, A1 shape, rebuilt engine, short and long canape, new paint, $1400. 652-2500.

1972 FORD PICKUP, ½ TON clean good condition with radio. Offers. Phone 656-5417 or 383-8974 after 6:00.

LEN BARKLEY INTERNATIONAL
New and Used Trucks
517 Herald Street 388-5508

1974 FORD COURIER, EXcellent condition, heavy duty springs, and bumper, radials, $3000. phone anytime 642-3539.

1974 FORD 1-TON PARCEL VAN, 12' box, 14,000 miles, V-8, automatic, power steering, power brakes, snow tires, $7000 firm. 479-3241.

1973 FORD PICKUP, HYDRAULIC tailgate, excellent condition, offers, 384-6639.

57 FORD PICKUP WITH 66 T-Bird engine and trans. $450 or best offer. 385-7692.

1974 F100 RANGER, V-8, AUTOmatic, power steering, power brakes, mags, new shape. 384-8470.

72 FORD ONE TON WINDOW van, V-8, camperized. Telephone 477-9680.

1966 ¾-TON, GMC 4X4 BTO winch, 3 gas tanks, canopy, radio. 478-4438.

1976 CHEV SHORT BOX, STEPside. Only 4,000 miles. Must sell. Best offer. 595-5887.

REFRIGERATED TRUCKS, 1975 Ford F500, 1969 GMC 3 ton. 724-3724.

57 RANCHERO IN GOOD RUNning condition. $800 firm. Phone 479-7665.

1957 CHEV HALF TON, 6 CYLINder. Good running condition. $400. 595-2878.

'69 FORD, ¾-TON, EXCELLENT condition, nearest offer to $2,495. 383-0803.

69 INTERNATIONAL GRAVEL truck with H plate and work. 652-1788.

1964 FORD CAMPERVAN, NEW engine, brakes, electrical, $975 firm. Bills for work. 386-7265.

68 GMC HALF-TON, GOOD CONdition. Extras. $1500. firm. 477-6069.

'74 FORD 1 TON CAB AND CHASsis, new paint and rebuilt motor, offers to $4000. 642-3146, 642-5737.

1968 INTERNATIONAL 1-TON pickup tested, $1375. Evenings, 384-6688.

VAN
1976 Dodge ½-ton, 3700 miles. Still on warranty. 384-7537 after 4 p.m.

1975 GMC VANDURA FULLY loaded and like new $4,900. 479-5270.

75 DODGE HALF-TON, STANdard six, 8500 miles, $3600 or best offer. 598-6193.

1974 VW WINDOW VAN, 7-PASsanger, 11,000 miles. $4500. 385-6093 after 6 p.m.

1974 LAND ROVER, EXCELLENT condition. Can be seen at Glanford Esso, phone between 8-8, 479-6414.

ONE OWNER, FORD SUPER Econoline Van (200). $4500 firm. 478-2468.

1973 MAZDA PICK-UP, GOOD condition. Home-made canopy. $2,000. Must sell. 595-1558, 383-5211.

66 FORD SUPER VAN PANnelled and carpeted, new clutch, new brakes stereo $1095. 479-1202.

1974 FORD CREW CAB, ¾-TON truck with canopy, phone 383-4215.

1969 ¾ TON FORD, PREMIUM, 50,000 miles. 478-9741 after 6.

1973 DODGE HALF-TON, SLANT 6, 3-speed standard, $2600. 478-3508.

1975 TOYOTA LAND CRUISER, 9,000 miles. Asking $5850. 592-2962.

1968 VW VAN, CAMPERIZED, low mileage. Phone383-2754.

1976 JIMMY 4 WHEEL DRIVE Sierra, 1,500 miles 477-7426.

74 ¾-TON FORD PICKUP, AUTOmatic, offers? 477-4103.

1970 FORD HALF-TON PICKUP, $2000. 477-1430.

1960 VW VAN, NEEDS NEW ENgine. Call after 6 p.m. 656-5810.

'76 DODGE VAN, CAMPERIZED, as new, $7,400. 478-6692.

1975 GMC JIMMY 4X4, LOW mileage, 592-7570.

158 TIRES

SNOW TIRES

All surveys point to a shortage of snow tires this fall, so we would urge you to get yours before the few tires available are all sold out!
D & D TIRE
1610 Blanshard St.
382-7283

TWO E78-14 STUDDED SNOW tires on rims, good shape and good treads, $30 each. Two 77-S-14 snow tires, $60 each. One 6-25-14 studded snow tires, $5. One E78-14 snow tire, $5, plus one 695-14 summer tire $5. 479-9723 after 5.

SNOW TIRES H78X15 DUNLOP Whitewall, fiberglass belted, $25. 595-8018.

2 750X16, 8-PLY TIRES ON 6-bolt Chev rims, new condition. $80. 479-4892.

FOR A STEAL ON FOUR 13" Road Huggers with chromes. Phone 386-9777 evenings.

TWO D-78 X 14 SNOW TIRES ON Ford rims, near new, $70. 386-9050.

160 PARTS, ACCESSORIES

ONE NEWLY REBUILT 350 CU in. Pontiac motor, 325 h.p., $350 worth of parts have just gone into it. Closest offer to $550. One 600 double pumper Holley, 2 weeks old, $150. One General Motors radio, $15. One complete standard Camaro rear end with multi springs, $35. One Chev. 2-speed auto., $25. 168 Firebird complete front subframe $75. Call collect, 283-2983. Numerous other parts.

201" CHEV. MACHINED AND balanced. Approx. 475 H.P., never run. Lakewood 2 piece Bellhousing, $130. Schiefer flywheel, clutch assembly, $150. 150 hooker headers, 55-57 CHev., $120. Two 15x8 slot mags for Olds 57-63, $50. General Genetics cam kit, Chev., $150. Two 660 Holleys, $75 each. All parts new. 265 modified short block, $250. Ross, 385-2290.

OPEN NOW
Come and see Victoria's largest stock of Hi-performance auto accessories and parts.
Mon.-Fri. 9-9, Sat. 'til 5
D. G. AUTO
3244 Douglas 382-4012

CAR STEREO

In-dash AM-FM stereo radio with cassette or 8-track player from $149.95 installation available.
B.C. SOUND & RADIO SERVICE
931 FORT 383-4731

REBUILT 289 4 BBL., MANY extras, $600. Powerglide, $50. Turbo 400, $300. F60-14 and F70-14 tires on chrome rims, $200. Buckets and shifter, $75. Drive shaft and yoke, $20. 283 manifold and carb, $50. All prices firm. Bills to prove. 598-7480.

ARE YOUR SPRINGS ADEQUATE?
We sell and install DENDOFF Overload and helper springs for all cars and trucks, including import models. Phone 384-0213, LOGAN'S R.V. SERVICE CENTRE, 650 Burnside East, near Douglas.

1973 FORD 302, V8, NEW headers, Elebrock Torker high rise manifold, Holley double pump, Crane cam, covers, etc., etc., complete with three-speed full synchro trans. 656-4709 or 652-1972.

WHO WILL BUY? I HAVE A 15" GM mag wheels of a kind you have never seen in B.C. will trade for ? $100 bills or best offer. Interested? Call 474-1429 after 6 p.m.

WRECKING '66 FIAT, '73 PEUgeot, 272 Cortina parts, tires for 69-70 Cortina, 60-61 Mercedes 220 and 230 gas, 1970 engine and parts Mercedes 280S and 280SE. 478-3490.

RADIATOR REPAIRS, FAST TOP quality repairs at Maurice's Auto Body, 427 Bate St., phone 386-3381 Located behind the Burnside Pay and Save Gas Station.

Used Volkswagen Parts
Over 1 acre of VWs being dismantled Call B.C. Auto Wrecking Ltd. 652-1181.

VICTORIA 4-WHEEL DRIVE FREE WHEELING HUBS for any make of 4-wheel drive, D-13531. 597 Hillside at Rock Bay 386-6511

1974 VW FRONT BUMPER, WITH rubber strip, and shock absorbers, $25, 598-5798 anytime.

CUSTOM RADIO, PLEXIGLASS sun visor for early 50s Chevrolet. Phone 383-0277.

WANTED, 2 GM BUCKET SEATS 66 to 69, prefer red upholstery. 656-2869.

WRECKING '65 BARRACUDA, 4 chromies with good tires. Phone anytime 386-8666.

59 CHEVROLET BISCAYNE FOR parts, ran o.k. a week ago. 388-9374.

TWO M-50-14 TIRES AND CRAgar mags for sale. Call anytime, 385-1010.

1968 FORD 302 V-8, WITH 4-speed transmission. 656-4709.

'66 PONTIAC, 4-DOOR SEDAN, parts, 598-7480.

283 FOR SALE. 474-1557 BEFORE noon.

1956 VW BEETLE, MOST PARTS, tires, engine, front end. 479-3270.

1969 FIREBIRD 350 AUTOMATIC, parts for sale. 384-1445 or 477-5408.

HALF-TON WINCH, $75. 479-9723 after 5.

68 PONTIAC S.C. FOR PARTS. Also car misc. 384-4849.

WANTED: 225 MOTOR FOR '62 Chev. 652-3866.

WANTED '66 COMET, 2-DOOR hardtop. Any condition. 383-8985.

162 AUTO REPAIRS, SERVICE and TOWING

ALL TYPES
4 SPEED
TRANSMISSIONS
AT
VICTORIA AUTOMATIC
384-2851

166 CARS AND TRUCKS WANTED

WANTED TO BUY
TOP QUALITY CARS
DePape Motors Ltd.
760 Johnson 384-8035

1965 2-DOOR STATION WAGON Valiant, with reasonable mileage, good condition. Private, no dealers. Apply Victoria Press Box 592.

CASH
We will buy your car for cash. G.C.M. Motors Ltd., 780 Goldstream Ave., 478-3242. D-7-97

WANTED '57 OR '56 CHEV. 2 door hardtop, must be reasonable. Phone 478-5097.

WANTED 69 OR 70 FORD LTD 4 door sedan, low mileage, good condition. Will pay cash. 383-6934.

WANTED 2 OR 3-TON DUMP truck, late 60s, not over $3,000. 479-6459.

168 CAMPERS, TRAILERS and MOTOR HOMES

31' SECURITY VANGUARD 5th wheel, matched towing unit. Both bought Nov. 21, 1975. Both loaded with extras. Asking price $18,500. Can be seen at Inn City Trailer Park, 3430 Seymour Ave., after 5 p.m.

FOR RENT: FIFTH WHEEL trailer, 32 ft. separate bedroom, full bathroom with tub, electric or gas heat; in Parksville now — can be moved. Working man or couples only. $250 per month. 478-9339.

REESE STRAIGHT LINE TRAILer hitch. Everything included except ball. Head already welded. 350-pound spring bars, dual cam sway control, set of mirrors. $120. 595-8018.

1972 VOLKS CAMPER, TOP CONdition, new Michelins. $5000, extras, 652-3753.

168 CAMPERS, TRAILERS and MOTOR HOMES

VICTORIA RV CENTRE

CLEARANCE OF TOP QUALITY RV'S CONTINUES

1976 TIOGA II
Mini Motorhome
WAS $14,362 NOW $12,905
You Save $1,467

1976 KIT 28' Trailer
WAS $8,581 NOW $7,895
You Save $686

1976 TERRY
27' Trailer
WAS $8,704 NOW $8,275
You Save $429

1976 ALGO
26' Trailer
WAS $8,146 NOW $7,627
You Save $519

1976 TERRY
24½' Trailer
WAS $7,849 NOW $7,195
You Save $654

1976 CITATION
Trailer
WAS $7,416 NOW $6,495
You Save $921

1976 32' Kit Tipout
$7995

1976 27' Kit 5th wheel
$7895

RANDELL Truck Camper
$3395

1970 GMC
Pickup and cargo cap
$2595

1976 Horse Trailer
Special Price
$3195

PLUS MANY MORE USED UNITS AT LOW, LOW PRICES.

TRUCK CANOPIES AND ALL MINI MOTORHOMES HAVE BEEN DRASTICALLY REDUCED.

YOU CAN SAVE UP TO $500 ON NEW VENTURE HARDTOP TENT TRAILERS.

WE WILL SELL YOUR RV ON CONSIGNMENT.

VICTORIA RV CENTRE
1080 GOLDSTREAM AVE.
(Old Island Hwy)
478-8377 DL26205
OPEN 7 days a week

COASTLINE TRAILER CENTRE
THE MAGNIFICENT
TRAVELAIRE
Mini - Motorhome for 1977
IS HERE NOW

One of the FINEST CANADIAN BUILT motorhomes you'll ever see. Twenty-three feet of luxury and real quality you can see and feel. Travelaire, a trusted Canadian name in RV's for many years, has crafted a mini that follows no one, a mini that stands alone in the Canadian mini motorhome field. Travelaire, a Canadian built mini motorhome built the Canadian way.

478-0933
1621 Island Hwy.
(Across from Colwood's Farmers Market)
Weekdays 10 'til 6
Open Sunday
1 p.m. to 5 p.m.
Dealer Lic. No.D-13719

R.V. Specials

1974 VW Wesphalia camper, completely equipped, 4-speed, like new, only 42,256 miles.
$4,995

1975 Toyota long box complete with AM-FM radio, step bumper, air shocks, mirrors and a 1976 Bell import camper including 4 shuur hydraulic jacks, like new.
Only $5,595

1976 Ford F250 Explorer, this unit has everything except air. 9,256 miles.
Only $6,195

1976 Dodge Club cab, air shocks, step bumper, automatic, Adventure pkg., plus 8 1976 Bell 8' camper. Sleeps six, bunk, stove, icebox, etc. All like new.
$6,995

75 Datsun long box, complete with custom canopy, mag wheels, etc. Beautiful condition.
$3,295

1970 Ford E100 van, custom camperized, big tires, a real buy at
$2,995

UNDER THE SUN
RV SALES AND SERVICE LTD.
450 E. BURNSIDE RD.
383-1833
D-01348A

BOAT LOADERS, CUSTOM made for campers, mini-homes. 478-3796, 478-2754.

71 SECURITY CAMPER, 3-WAY fridge, propane stove, sink, for more information call 388-5094.

168 CAMPERS, TRAILERS and MOTOR HOMES

S. J. PEDEN
LTD.
VANGUARD

Drastic Reductions on all Remaining 1976 Stock ! !
JUST TRADE

1973 CHEV. ¾ Super Cheyanne, V-8, automatic, power brakes, steering. Aux. gas tank, etc. C-W 75 VANGUARD 11-ft., fibreglass, roof camper, Jacks, oven, toilet, etc. $8995

GOOD SELECTIONS Of Clean Trades

PARTS AND ACCESSORIES
WE SELL AND INSTALL
Van Tops
PROFILED ALUMINUM
Rentals
OFF SEASON RATES

S. J. PEDEN
LTD.
2855 Quesnel St.
D-13432
386-3464

FENNELL'S
TRAILER SUPPLIES LTD.
YARD CLEANUP
MUST SELL
SPECIALS

FIBREGLASS van tops to fit standard Ford, Dodge and Chev — Special $315 (plus installation)

FIBREGLASS canopies
30" standard $434.75
36" width cargo door $546.75

STORE SPECIALS
1 only—Coleman Mach I 10,000 BTU air conditioner $425
3 only — 10,000 BTU Intertherm air conditioner complete with heat strip. $460

HAVE THESE INSTALLED NOW AND SAVE
DON'T FORGET WINTER IS ON ITS WAY—HAVE YOUR UNIT WINTERIZED NOW BY OUR SERVICE MANAGER DAVE KERR — Phone for appointments.

6459 Patricia Bay Hwy.
652-3941
OPEN 7 DAYS A WEEK

DOMINION MOTORS
HOME OF
LAYTON — HOLIDAIRE TRAILERS
GALAXIE CAMPERS and CANOPIES
CHINOOK MOTORHOMES
5th WHEELS
71 LAYTON (new) 32½ ft. $10,000
75 TERRY 30½ ft. $ 9500
73 SCAMPER 28½ $8250
PARTS, ACCESSORIES REPAIRS
HOURS OPEN
MON. to SAT. 8 A.M. to 5 P.M
1703 BLANSHARD ST.
(Across from Hudson's Bay parking lot) Victoria, B.C., 385-5012
Dealer Licence Number D-5536

IMPALA CAMPING WORLD
YEAR-END CLEAROUT!
HARD TOP TENT TRAILERS from $395
TRAVEL TRAILERS from $2995
MINI and MOTOR HOMES from $10,995
TRUCK CAPS from $389
FIFTH WHEELS ???-offers
ACT NOW.
SALE PRICES TO OCT. 31, '76
Propane — Accessories
Service — Sani-Station
7 DAYS A WEEK 656-5504
Pat Bay Hwy., Sidney DL 15802

TRAV-L-MATE CAMPERS
For Import Trucks
HORWOOD MAZDA
Exclusive Dealers
385-1451

TILLICUM FURNITURE
2612 Sooke Rd.
Makes camper, trailer and boat cushions. Any size or shape. Full selection of materials available. Free estimates. Winter discounts now in effect. 478-0522.

DOGWOOD TRAILER SALES
PARTS — PROPANE
RENTALS
RANDELL TRAILERS AND CAMPERS 478-6841
2630 Deville Road
Dealer Licence D 13587
Highway 1 at Millstream Rd.

1968 GMC ½ TON PICKUP, WITH 1975 Security camper. Camper used once, sleeps 6, has fridge, stove, oven, furnace, will sell together or separately. Phone 477-4007.

1969 10½ SCAMPER CAB OVER, propane fridge and stove, hood and fan, oven and furnace, flushing toilet, new jacks, good condition; $2200 or nearest offer. 479-3842.

19½ FT. FLEURY MOTORHOME, steel frame, solid insulation. Used trailers, 35 ft. Allo, 20½ ft. Terry. Jacksons, 974 Goldstream. D.L. 00044A.

KUSTOM KOACH TRAILER, 27½-ft. Fully SC, tape, stereo, rug throughout, cabana awning, now on lovely space, phone 478-7709.

NEW WINNEBAGO 8-FT. SLIDEin camperette, stand up room, light weight and insulated, $650 or offers. 595-5790 after 6:00.

1969 VW WESTPHALIA, GOOD condition throughout, 4 new tires, recent work done on motor, $3,300. 595-7642.

SNO-BIRD RECREATIONS LTD.
1621 Island Hwy. 478-3426
Campers—Trailers—Van Inserts

HEAVY DUTY UTILITY TRAILer, all offers considered. Phone evenings 477-4297.

1973 MAZDA PICKUP WITH camper, both in excellent condigood condition, low mileage. $4295.

REDUCED TO CLEAR, EVERYthing must go. New and used 8' canopies. 384-0727.

8' CANOPY FOR SALE, $175. Phone 385-3128.

168 CAMPERS, TRAILERS and MOTOR HOMES

BOB'S
MOBILE HOMES LTD.
25 Crease 386-3623
DL 00414A

HERE FOR '77
ALL NEW 20' NOMAD
Bathtub and shower and all the usual extras.

TRAVEL TRAILERS
5TH WHEELS
MINIHOMES
PARTS—PROPANE SERVICE
386-3623

Clearance Prices
On all remaining 1976 OKANAGAN campers and trailers.

Repairs, Parts, Van Accessories
PHONE 384-1212 Anytime
LOGAN'S R.V. SERVICE CENTRE
650 Burnside Rd. East near Douglas

1976 22' ELDORADO MINI HOME, sleeps 6, 400 miles. Full price $14,500. Phone 592-3540.

WANTED TO RENT 12 TO 16 FT. camper trailer Nov. 4-to 14, $60, 385-7150 evenings.

FOR RENT: WINNEBEGO Motor Home, low winter rates. 477-2704.

30' DELUXE HOLIDAY Rambler complete with tow vehicle. $8,695. 388-2258 or 478-6553.

EXCELLENT CONDITION, TENT trailer, 6'x6½', spare wheel, table, sleeps four, $300. 386-9370.

1971 — 24' PROWLER TRAVELtrailer, storm windows, carpet, self-contained. 386-3802, after 4.

UTILITY TRAILER EXCELLENT condition, 4x8 box, $180. 478-7781.

1969 HARD TOP TENT TRAILER, best offer. Telephone 385-1685.

8' CAB OVER CAMPER. $600. 383-9512 'til 5:30.

SLIDE IN CANOPY FOR IMPORT truck, $375. 478-5486.

1972 11-FT. SECURITY, $2500. 479-5971 after 5 p.m.

HUNTER SPECIAL, SMALL lightweight camper, $250. 478-7781.

160 MOBILE HOMES AND PARKS

Robinhood
SALES AND SERVICE

We invite inquiries from everyone who feel that their rent is now past the joking stage. Next month you could be investing those hard earned rent dollars in a very valuable equity. YOUR OWN HOME. We have a large selection of new and used homes to choose from.

Financing can be arranged with as little as $100 down on approved credit.

Give us a call or better still come in and talk to our experts. It could be a profitable inquiry.

FRANCHISE DEALER FOR HOMCO AND MANCO
2714 Sooke Rd. 478-9912, 478-9517
DL 00422A
OPEN 7 DAYS A WEEK

MEMBER
WESTERN MOBILE HOME DEALERS' ASSOCIATION
D.L. 00832-A

Now Available
Home Selection for
GEORGE ESTATES
"A Modern Adult Development"
Located in Esquimalt
For Information Appointment Call
478-8305
HAPPY VALLEY HOMES

hv
Happy Valley HOMES LTD.
The Home of Modern Manufactured Housing
Available on a turn-key Basis
2681 SOOKE RD.
478-8303

TRIANGLE HOMES LTD.
BENDIX and MANCO
2435 Trans Can. Hwy.
478-1774, D-01055A

HIDDEN VALLEY — We have a fine selection of quality single and double wide homes priced from $15,000-$25,000 on fully developed attractive park sites. Open daily for inspection 9 a.m.-5 p.m. or by appointment. Exclusive sales agents.

ADMIRAL HOMES LTD.
2500 Florence Lake Rd. 478-6434
(MCD-01343A) 478-0034

SPACIOUS LOTS

At Guardian Village in downtown Sooke — a few "topline" homes on display now at prices from $18,950 including skirting and sundecks. See them by phoning 642-4416.
CORWILL COACHES LTD.
6947 Grant Road, Sooke, B.C.

BEAUTIFUL BRAND NEW 12'x68' single wide. Located in Victoria on a concrete pad! Quiet park, financing no problem, bank interest! 478-9122.

30'X8' TRAILER HOUSE ON SPAcious view lot, 10'x10' cedar addition, washer-dryer. Most privacy in this court on West Coast Rd. 642-3845. $4,500.

LOCATED RIGHT IN SIDNEY, 3-bedroom 12x60 mobile home, furnished. Shopping, schools, heated pool, play area. 388-6275, Pager 732.

1971 12X56 MOBILE HOME, electric heat, partially furnished, located on 70x120 lot near Sooke Athletic Park. 7x9 garden shed. 642-4189.

WALK TO BUS FROM 1974 BENdix 22x44 3-bedroom double wide, situated in the heart of Sooke on large private lot. Only $22,500 (By Owner) 642-3725.

NICE 10x52 SINGLE WIDE. CENtrally located in Victoria, finance anyone. Bank interest! Offers. 478-9122.

169 MOBILE HOMES AND PARKS

BOB'S MOBILE HOMES
12x56 LAMPLIGHTER, really clean, moving — must sell. Adults only. $13,500. Low down payment to good credit.
24x60 SQUIRE by Knight, NHA and CMHC approved, to be set up on choice ¼ acre lot. Call for information.
12 x 60 LEADER, landscaped, choice location, adults only. 386-3623 382-5647

ON BUS LINE
At Guardian Village in downtown Sooke. A few top line homes on display now. Starting $18,995, including skirting and sundeck. See them by phoning 642-4416.
CORWIL COACHES LTD.
6947 Grant Rd., Sooke
DL 01541A

GOLDSTREAM MOBILE HOMES LTD.
PARAMOUNT PREMIER
MONARCH AND PARKWOOD
Modern park space available with all purchases
2994 Jacklin
478-1751 478-1751
Dealer Licence No. 01280A
OPEN TO 5:30

TRY YOUR OFFER
Must sell, 2 years old, 1,230 sq. ft. Safeway Doublewide, permanently situated on 66 x 130' seaview lot, 3 bedrooms master ensuite, TV room, living room, dining room, dishwasher and all major appliances. Furnished. Close to schools and bus line. Asking $44,900. 642-3732.

1974 EMBASSY 12'X62' MOBILE home. Reverse aisle. Furnished, W.W. carpet, washer, dryer, 8'x16' deck and aluminum canopy, storage shed. Set up in Sunny Slopes Mobile Home Park, lot 23. Pad rental per month $60.83. Phone 753-0091.

12X60 FT. LAMPLIGHTER, 2 bedroom, electric stove, fridge, washer and dryer, new drapes, additional porch, utility room, and metal shed. Adult park. Phone 383-5233 or 478-7269.

10'X45' FURNISHED 2-BEDroom, wood panelling throughout, newly renovated, well situated on nicest pad in Sooke. 10'x12' aluminum shed included. 642-4444, after 6.

68' X 12' 1972 SAFEWAY 3 BEDroom, utility room, reverse hall, carpeted, fridge and stove, dining nook. Well maintained. In Courtenay, $11,500 or offers. 656-5345 after 6 p.m.

10X55, 2 BEDROOM, SUNPORCH set up in family water front park, Sooke area, financing available, $6900. For appointment to view 642-5511.

COZY, BRIGHT, DOUBLE WIDE, 2 bedrooms plus den, cheerful L-shaped front room-dining area. Large covered sundeck and back porch, fenced back yard, plus many extras. $26,500. 478-4223.

1965 10X42 SCOTIA, TWO BEDrooms, fridge and stove, 3-piece bathroom, very good condition. $4500. Phone 382-6940 after 4:30 weekdays, or 112-285-3172.

DOUBLE AND SINGLE WIDES All sizes, all areas complete. Financing O.A.C. Call today and compare NEWSTEAD HOMES LTD., 386-8871 D-00364A

LOW DOWN PAYMENT TO QUALIFIED PURCHASER
1974 Chancellor, double wide, 3 bedrooms 1248 sq. ft. 478-9807.

20', 12' AND 8' WIDE MOBILE homes in quiet, adult park near bus, stores, Jackson's, 974 Goldstream. DL 00044A.

MOVING TO MAINLAND? MANY beautiful mobile homes in various locations. Phone 386-6275 pager 2659.

10x44 2-bedroom mobile home situated on easy to maintain space, in Tri-way Mobile Home Park, $7,500. Adults only. 384-8791.

ON CRAIGFLOWER, BEAUTIFUL central location, easy caretaker's job available to buyer, 2-bedroom mobile home. 388-6275, Pager 732.

66' MARLETTE MOBILE HOME, completely furnished. Located in mobile home park. Langford area. Call 383-7154, 9 a.m. - 5 p.m.

SITE FOR MOBILE HOME available Nov. 1. Write Box 4002, Postal Station A, Victoria, B.C., V8X 3X4.

8X39 MOBILE HOME, ON LARGE seaside lot, in family park, 1 bedroom with bunk above, color TV, appliances, extras, $5000. 642-3245.

BRAND NEW DELUXE 24X52 doublewide. Concrete pad. In Victoria. Financing no problem! Bank interest. 388-6275 pager 2594.

ON SITE AT SHAWNIGAN LAKE near new 12x68 3 bedroom includes furniture, appliances and skirting. 112-743-9298.

8X30 HOLIDAY RAMBLER trailer complete with tow vehicle Thetis Lake Park. $8,695. 388-2258 or 478-6553.

1974 MONARCH 24 X 52, 3 BEDrooms, 2 bathrooms, sundeck, garden shed. 478-9244 or 478-7605.

3-BEDROOM STATESMAN, SET up, skirted, sundeck. Phone 743-9100.

24X52 PREMIER, 3 BEDROOMS, 2 bathrooms in Hidden Valley Mobile Home Park. 478-6747.

12X50 2 OR 3-BEDROOM HOME, with porch and fenced yard, in Nanoose Bay, 386-0268.

SPACE IN TRIWAY MOBILE Home Park for travel trailer up to 28', Adults only, 384-8794.

24x52 PREMIER, 3 BEDROOMS. No. 36, Lannon Creek Park. 642-5072 after 5 p.m. $25,000.

MOBILE HOME IN LANGFORD area. Phone 384-1902 after 6:30 p.m.

DOUBLE WIDE, NICE SETTING. 478-0780.

TWO-BEDROOM, MAJOR APPLIances. 478-0780.

MOBILE FIELD OFFICE FOR sale. 383-1543.

175 HOTELS

DOMINION HOTEL, 759 YATES, centre of city, weekly and monthly rates, 384-4136.

CHERRY BANK HOTEL 825 BURdett, off season weekly rates to $55 per week. 385-5380.

178 SUMMER HOMES, COTTAGES, RESORTS

SKI WHISTLR
Studio's to 3 bdrm. condo's, GARO, Box 190, Whistler, 932-5365.

185 CONVALESCENT AND REST HOMES

NICE, SUNNY, PRIVATE AND semi-private rooms available in small rest home. Good meals. 595-1513.

190 ROOM and BOARD

DE LUXE ACCOMMODATION IN new motel, weekly rates for quiet responsible adults, color TV and phone. 5 minutes from city centre on bus route. The Fountain Inn. 356 Gorge Rd. East.

LARGE FURNISHED ROOM AND board for elderly couple or two gentlemen. Please, non-smokers. Warm surroundings. 652-4127.

191 ROOM AND BOARD WANTED

RESPONSIBLE CAMOSUN STUdent (male 18) requires room and board. Phone 595-3997 after 5.

COMFORTABLE ROOM, BOARD optional. Walking distance to town. 315 Vancouver St.

193 ROOMS TO RENT

TWO BEDROOMS, $110 AND $60, available in older house for November 1st. Fernwood area, shared accommodation, preferably female. 595-6795.

ROOM FOR RENT IN OLDER home, fireplace, large yard and garden, outside pet o.k. Woolco area. $150. After 5, 383-2869.

ROOM FOR RENT, WALL-TOwall carpet, share bathroom and kitchen, all utilities included. $100. 595-0931.

2 ROOMS, FURNISHED, PRIvate entrance, close-in, fridge and hot plate, share bath. $130. 595-8537.

JAMES BAY INN
Reasonable weekly, monthly rates. 270 Government, 384-7131.

FURNISHED ROOM FOR RENT, gentlemen or lady, non-smokers. 652-4127.

ROOMS FOR STUDENTS, QUAdra-McKenzie, $100, all facilities. 382-0569.

$60 MONTH. COMFORTABLE basement bedsitting room. Near Mayfair. Young girl only. 382-7020.

193 ROOMS TO RENT

FURNISHED, OWN KITCHEN, heat and utilities included, $85. 598-1276, 595-0630.

ROOMS, OR ROOM AND BOARD. Working male preferred. Phone 382-0182 evenings.

197 HOUSEKEEPING ROOMS TO RENT

TO RENT TO FEMALE NONsmoker, completely furnished. Share kitchen, bath and TV room with two other girls. $120 a month. 385-6026.

NEAR CRAIGDARROCH CASTLE, close to University Bus, suitable for student or working person. $97. 592-2265.

ROCKLAND AREA, 2-ROOM basement with kitchenette. 598-4044 after 6 p.m.

LARGE, HOUSEKEEPING room, cablevision, shag, balcony. $115. Fairfield area. 383-4082.

$70. SLEEPING ACCOMMOdation, pensioner preferred. Private home with facilities, 478-6770.

BRIGHT, CLEAN ROOM, kitchenette, Cook-Fort area, middle-aged-elderly lady only. 384-7474.

BRIGHT ROOM FOR QUIET lady, handy downtown, $80. 384-0627.

NEAR WOODWARDS, NONsmoker, laundry available, 536 Cecelia Rd. 385-1200.

LUXURY FURNISHED ROOM with kitchenette, $60 bi-weekly. 382-4487.

FURNISHED ROOM, SHARE bathroom, kitchen. Utilities included, $100. Female: 384-4089.

LIGHT HOUSEKEEPING ROOM for rent in Fairfield area. 383-4307.

NEAR FORT AND COOK, STOVE, fridge, sink. Furnished. 384-5920.

RITZ HOTEL
710 Fort St. 383-1021

200 APARTMENTS TO RENT UNFURNISHED

"NOW RENTING"
MANCHESTER COURT
565 MANCHESTER ROAD
(One block north of 500 block) Gorge Road East)
ONE BEDROOM SUITES from $215.00
TWO BEDROOM SUITES from $275.00
AVAILABLE OCTOBER 1, 1976.
Featuring:
—EXTRA LARGE BRIGHT SUITES
—BUILT-IN DISHWASHER IN ALL TWO-BEDROOM SUITES
—WALL-TO-WALL CARPETING
—DELUXE KITCHENS
—LARGE WALK IN CLOSETS
—EXTRA LARGE BALCONIES
For further information call:

200 APARTMENTS TO RENT UNFURNISHED

TWO-BEDROOM SUITES

$450.00 401-280 Douglas St. Deluxe 2-bdrm. suite on Beacon Hill Park. Available immediately.

$310.03 No. 9 Avon Court, 490 Vancouver St., Elderly persons preferred. Available November 1.

$210.15 No. 5-1321 Fernwood Ave., W-W carpeting, child welcome, available November 1.

$238.29 No. 406 Lord Essex, 240 Simcoe St., W-W carpeting, available immediately.

$197.32 No. 203 Oakmount Court, 1341 Hillside Ave., HW floors, available immediately.

ONE-BEDROOM SUITES

$177.36 No. 209 Highlander Apts., 2151 Haultain St. Available November 1.

$150.50 No. 2 London Flats, 1321 Broad St. Available immediately.

$196.66 No. 101 Oakmount Court, 1341 Hillside Ave. HW floors, available immediately.

$199.97 No. 304 Lady Essex, 270 Simcoe St., available immediately.

For further information call: BROWN BROS. on BLANSHARD 385-8771 (anytime)

Harbour Towers

AVAILABLE NOV. 1
2-Bedroom
925 Sq. ft. from $350.
Phone HARBOUR TOWERS 385-2405.

PEMBROKE PLACE
830 Pembroke
1-BR. $225. 2-BR from $265, close to city centre. Adults only. No pets. 384-7337.

HARRISON HOUSE
Fort-Pandora area.
1417 Harrison St. 1-BR $199; 2-BR 250.

829 ADMIRALS
1-BR $215. One child welcome. Kilmarnock Holdings Ltd., 595-2434.

NOW RENTING
MARKET MANOR
909 MARKET STREET
3 one bedroom suites from $210.00
2 batchelor suites from $170.00
Enquiries to Boorman Investment Co., Ltd. 386-7521 or manager suite 202. Phone 383-8582.
BOORMAN INVESTMENT CO., LTD.
1111 Government Street

ELDON PLACE
Large new apartment. 3225 Eldon Pl. off Burnside, near Woodward's. Available now: 3-bedroom, $337. First of November spacious bachelor, 1- and 2-bedrooms from $185. Indoor heated pool with sun patio, on bus line, 5 minutes to downtown. Mature adults only. References. No children or pets. 386-0614.

WATERFRONT
Seagate-707 Esquimalt Road on Victoria's Harbour, waterfront, with very large indoor heated swimming pool, and hydro therapy pool. Mature adults only, no pets. Available November 1st. Large one-bedroom suite facing park, $210. Resident manager, 383-1731 or 388-6100, Diamond Developments Ltd.

BEACON HILL PARK. NEWLY decorated carpet 2-bedroom suite in beautiful quiet modern building. Near shopping. Available November 1. $325. Including fridge, stove, cablevision, swirl pool, sauna, hobby shop, roof tea lounge, etc. Please apply manager, apt. 129 Villa Royal, 964 Hayward Ave. 383-9382.

ESQUIMALT, AVAILABLE NOV. 1. 2-bedroom suite $220 per month, 1 bedroom suite $188 per month, heat, hot water, cablevision, included with rent, large balcony and extra locker. Resident manager. No pets or children please. 384-2173.

UNIVERSITY AREA, BRAND new deluxe 1 (210) and 2 ($290-300) bedroom view suites on Aldgard off Shelbourne. Soundproofed. Covered parking. Adults. Available soon. J. Henderson, Henderson Realty Ltd. 385-9741 or 652-3157.

ELLERY MANOR, 2-BEDROOM suites, $243.11, w to w carpeting, controlled entrance, white appliances, utilities extra. Responsible adults, children welcome, no pets, available immediately. For appointment to view call 382-2942 between 9 a.m. and 6 p.m.

BACHELOR, 1 AND 2 BEDROOM suites available Nov. 1. One 1-bedroom available immediately (includes swimming pool, sauna, and billiard room) no children or pets. Resident caretaker 382-0815 or 382-6071.

McKENZIE WOOD
1002 McKenzie Ave.
1 and 2 bdrm. Available 1 November. New building. Close to University. $207-$285. 479-8812 or 479-9468.

ELLERY APTS. 837 ELLERY ST.
1 BR. SUITE $198.
2 BR. SUITE $243.
Parent with child welcome.
386-0045 Res. Manager
B. A. Realty Ltd.

CHARACTER HOME
1124 Fairfield Road. Six 1-bedroom suites, thoroughly modernized. Carpets, drapes, veranda, new appliances, private entrance, from $240 to $325. 382-0785.

BURNSIDE AREA, ONE BEDroom apartments, $175.85. Includes heat and cable. Sorry, no children or pets. Oler person preferred. Please call between 8 a.m. to 12 noon. 384-0435...

ESQUIMALT DISTRICT, OVERlooking West Bay Marina. One bedrooms from $210. Includes heat and cable. Sorry no children or pets. Please call 383-8574 after 12 noon.

ONE-BEDROOM TOP FLOOR condominium, close downtown. Beacon Hill and water, covered parking. Apply No. 407-1035 McClure Street. $225 per month.

DOWNTOWN, 735 PANDORA. Quiet clean place, bachelor suite. Heat, hot water, fridge, range included. Middle-aged or older single preferred. 384-5459.

2 BEDROOM UPPER DUPLEX, separate entrance, wall to wall fireplace, large kitchen, on Burdett near Cook. $350 per month includes heat. Call 384-5639 to view.

CLOSE JUBILEE HOSPITAL, 2 bedroom. Ideal for students. Share bathroom, stove-refrigerator utilities included $195 monthly. 595-3864.

AVAILABLE NOVEMBER 1, DOWLER MANOR
2549 Dowler Place
2-bdrm. new building, 5 minutes city centre. 383-6995.

APRIL MANOR
2530 Wark Street
Available immediately bachelor suite, $165. 1 bedroom suite, $185. Phone 383-1042.

1-BEDROOM, ELECTRIC HEAT, Central Saanich, fridge and stove, $140 per month. Phone after 5:00, 479-3615.

908 MARKET STREET, 1-BEDroom suite at $220. Sauna, cablevision and parking included. Phone 382-4419 or call at No. 109.

JUBILEE AREA, 2-BEDROOM, basement suite, excellent location, heat-fridge-stove and utilities included. $250. 595-4451.

1 AND 2-BEDROOM APARTments, available November 1. Rent from $154 to $220. Apply the Royal Trust Company, 388-4311.

1 AND 2-BEDROOM APARTments includes carpets, drapes, stove, fridge, cable, heat and parking. 477-6497.

THREE 2-BEDROOM APARTments, available November 1. $225 each. 383-2404. 1122 View, apply Apt. B.

UNIVERSITY PARK TERRACE, one-bedroom condominium, available November 1st, $275. 479-5848, 598-4292.

NEAR JUBILEE HOSPITAL, quiet adult building, 1 bedroom top floor, $210. Mature adults only. Sorry no children or pets. 592-7632.

MODERN 1-BEDROOM SUITE, $195. Utilities included, in town. 386-0015.

UNFURNISHED RO FURNISHED suite or office space. References. City centre. $170. 386-6829.

SPACIOUS 1-BEDROOM, QUIET street, close to town. 383-1060 after 5 p.m.

1-BEDROOM APARTMENT WITH utilities included. 595-1805.

200 APARTMENTS TO RENT UNFURNISHED

Quadra Woods

BEAUTIFUL LOCATION

4036 QUADRA ST.

New innovative suites in a country atmosphere, 5-acre site. First building now open, next building to open November 1, 1976. For more information call W. Harris, between 1 and 9 p.m.

479-5688

NOW RENTING
REDWOOD PARK
157 Gorge Road East
(available November 1st)
One bedroom suites from $220.00
Two bedroom suites from $285.00
Featuring:
—Pool and Sauna
—Recreation room
—Underground parking
—Large suites with extra large, bright kitchens
—On the Gorge waterway.
For further information call: BROWN BROS. on BLANSHARD 385-8771 (anytime)

PARKSVILLE AND A COLORED TV
One of the most attractive new security apart. buildings and with possibly the largest suites on Vancouver Island. As an incentive all tenants signing 1-year lease before Nov. 1, and $100 will be given a $500 20" color TV as an added bonus! Don't hesitate phone our Manager Mr. Stark at 338-8578, 385-3769 or 248-5841 for more information.
MOLLET MANOR
A Government Rental Assistance Plan.

CHATEAU VICTORIA
VICTORIA'S Downtown "HOTEL" and APARTMENT complex.
740 Burdette 382-4221

GORDREAU
On Gorge Waterfront
Available immediately large 2-bedroom suites.
—swimming pool
—swirl pool
—sauna
—recreation room
For further information call: BROWN BROS. ON BLANSHARD 385-8771 (anytime)

WINDSOR COURT
1 BEDROOM, $230-245
2 BEDROOM, $290-$310
Facilities include; sauna, whirlpool, 50' swimming pool, squash court and tennis court. For appointment please call:
Mrs. Atkinson, 384-1992
Mr. Hand 383-5059
Mrs. Innis, 384-3430
Sorry no children or pets.

55 BAY ST.
Victoria's newest apartment block, overlooking Victoria West Park, City and Ocean Views. Beautiful large, fully carpeted suites. 1's, 2's, 2 bedroom plus den. Please call 383-5968. Sorry, no children or pets.

IN SOOKE
On the shores of Sooke basin, set on 2½ acres of landscaped property, are seven 4 plexes, featuring wall to wall carpet, colored appliances and fireplace. All are two bedroom, with extra large master bedroom. Also rec. room, laundry facilities and inside heated storage. To view phone 642-5525.

NEW BUILDING
One-bedroom suites available immediately. From $210. 899 Craigflower. For further information call 384-1101, 384-0269, TOD HACKETT Construction Ltd.

NEW 1-BEDROOM SUITE IN large country home, wall-to-wall carpets, stove, fridge, heat, light, water, cablevision included. On bus route, $200. Phone 642-3801.

ESQUIMALT
2 bedroom and 1-1 bedroom near Jaden, brand new apartment, wall to wall carpet, children welcome, 385-4832 after 4 p.m.

CAPSTAN COURT
Adult oriented building. 1-bedroom suites, $225-$230. 2-bedroom suites, $295-$285. Quiet, close to buses and shopping. 384-4732.

ONE BEDROOM APARTMENT, broadloom and drapes, etc. Swimming pool and sauna. $210 a month. 1243 Bay Street. 385-5092.

JUBILEE AREA, POSSIBLE two-bedroom self-contained basement suite. $200. Evenings 595-5301.

1019 ROCKLAND, 2 - BEDROOM, $215 per month. Mature adults only. No children, no pets. Phone after 12:00 noon. 388-4787.

1-bedroom and bachelor apartments to rent, wall-to-wall carpets, free cable, parking and heat. Phone Jerry, 386-9860.

2-BEDROOM CONDOMINIUM near University. 477-1939.

201 APARTMENTS TO RENT FURNISHED

PENTHOUSE MANOR HOTEL
2930 Washington 388-7818
New ultra modern deluxe bdrm. and bachelor apartments. Beautifully furnished, situated in quiet location overlooking Gorge waterways, close to bus service. Includes color TV, telephone, dishwasher, laundromat, sauna and swirl pool. Maid service. No pets. Rent by day, week or month.

CRAIGFLOWER MOTEL ON GORGE WATERWAY
Offers deluxe bachelor and 1-bedroom suites at special winter rates. All the comforts of home. Completely furnished with maid service and laundromat on premises.
CALL 388-7861

DAILY—WEEKLY
MONTHLY
Adjacent to Inner Harbour and Parl. Bldgs., indoor pool, sauna, coin laundry. Fully furnished 1-bedroom suite from $250 month. Linens, dishes, color TV available.
ROYAL SCOT INN
426 QUEBEC ST. Ph. 385-3543

DE LUXE ACCOMMODATION. Furnished bachelor, 1 and 2-bedroom suites available from Sept. 15. Maid service, answering service, indoor heated pool, saunas, coffee shop, dining room, laundry, colored cable TV. "No pets." Coachman Inn, 229 Gorge Rd. E. Phone 388-6611.

DE LUXE ACCOMMODATION. Furnished bachelor and 1-bedroom suites available from September 15. Colored TV, dining room, laundry, indoor pool, hydro pool, saunas, lounge, maid service, answering service. No pets. Canterbury Inn, 310 Gorge Road. Phone 382-2151.

ESQUIMALT—CLOSE IN
3½ (1 bedroom) apartment with 4 pce bath, fridge, and range cable, laundry, parking, heat and hot water, furniture. $195.70. Mature couples only, sorry no pets or children. November 1. Dickie Agencies Ltd. 919 Fort. 382-4312.

VIEW ROYAL 2-BEDROOM COTtage, $240 includes all utilities. Adults. 479-8112.

ONE-BEDROOM SUITE AVAILable November 1st, waterfront. Phone 478-5181.

ONE-BEDROOM AND PLUS bachelors available right away. 478-3443.

EDGEWATER MOTEL, CLEAN, warm, 1 bedroom, from $195 month. 382-6269.

201 APARTMENTS TO RENT FURNISHED

ENJOY CAREFREE LIVING IN a nicely furnished 1-bedroom apartment. Clean, quiet block beside Beacon Hill Park and ocean front. Weekly maid service, linen, cable and electricity all included for only $275. Ideal location for mature adults. 384-1007.

DELUXE ACCOMMODATION Furnished 1-bedroom suite at special rates. Indoor pool, sauna, hydro pool, laundry. Colored TV available. With or without maid service. No pets. Oxford Tower Inn, 133 Gorge Road East, phone 388-6431.

ESQUIMALT — CLOSE IN
Large 4½ room apartment (view) includes main furniture, heat, hot water, 4 piece bath, W.W. carpet, electric fridge and range, cable, Parking $214. (Infant O.K.) Dickie Agencies Ltd. 919 Fort. 382-4312.

LARGE 1 BEDROOM SUITES, completely furnished, plus kitchen, weekly maid service. Everything included, $75 a week, or $220 a month. Suitable for up to 3 people at a slightly extra cost. In one mile circle, 384-5122.

1 OR 2-BEDROOM FURNISHED SUITE
Full kitchen facilities, modern, rates, call Daffodil Inn, 386-8351.

BY WEEK OR MONTH. FURnished 2-room units with kitchen in quiet surroundings. Easy parking, near bus stop. Dial phones, color TV, maid service. 384-4187.

LOVELY BACHELOR UNITS BY week or month. Queen bed, colored TV, kitchen; maid service. No pets. Friendship Inn, 39 Gorge Road East. 384-6335.

MODERN, CLOSE IN ACcomodation, everything supplied monthly off-season rates. Indoor pool and sauna, parking. Queen Victoria Inn. 386-1312.

DE LUXE ACCOMMODATION Large completely furnished bachelor suites, to quiet responsible adults. From $70 per week. Scotsman Motel, 490 Gorge Rd. East.

DECEMBER 1ST TO MARCH 31st, large 1 bedroom, pool, mature adults. No pets. $275, includes utilities. 477-8979.

THUNDERBIRD MOTEL, ADJAcent Beacon Hill Park, stores and downtown. Available October 1, 384-0632, 382-9087.

BACHELOR, 1 AND 2-BEDROOM suites, by day, week or month. Royal Victorian Motel, 230 Gorge Road East. Phone 385-5771.

BACHELOR SUITE, KITCHEN and bed sitting room, shared bathroom. Suitable for one working person. $135. 383-4082.

ESQUIMALT AVAILABLE NOV. 1. Very clean 2-bedroom furnished suite, ground floor, $198 per month. 384-2173.

1 BEDROOM, SELF-CONTAINED, Esquimalt near Naden, $165 per month. Available November 1st. 592-7757.

COLWOOD
2-bedroom furnished basement suite, $175. Evenings, 384-6688.

SMALL 1-BEDROOM, HEAT AND cable, share bath. $135.00. 598-1276, 595-0530.

BACHELOR SUITE, FEMALE only, $97 a month. 658-8028.

202 APARTMENT FURNITURE TO RENT

STANDARD FURNITURE
Three Rooms from $40 per month
Immediate Delivery
382-5111

203 APARTMENTS WANTED

SPACIOUS OLDER 2-BEDROOM apartment or house required by 2 working women relocating in Victoria, $250 maximum including utilities, Rockland, Oak Bay area preferred. 382-7697.

WORKING MOTHER AND CHILD need 1 to 2 bedroom apartment up to $230 including utilities. Need by November 1st. References if required. After 5:30. 598-8666.

WORKING COUPLE, WITH small quiet dog, wish to rent a suite, duplex or house by December 1st. References. Phone 592-7104, after 5 p.m.

WORKING GIRL WISHES TO rent suite in Saanich or Sidney area, preferably unfurnished, please call 656-5412 days, or 385-8285 evenings.

COUPLE WISHING COZY SPAcious one-bedroom or two-bedroom suite, preferably close to ocean area. 595-4086 after 1 p.m.

WANTED TO SUBLET FURnished apartment for November 1st 1976. Phone 383-4591 after 5.

RESPONSIBLE FEMALE STUdent requires suite close to UVic resonable rent. 477-7692.

204 SHARED ACCOMMODATION

FOR RENT DELUXE FURnished bedroom in modern townhouse, share kitchen, dining, rec. room facilities, washer and dryer, cablevision. Hillside area. Suitable for young working man. $150 per month. References. Available November 1st. 595-6272 after 6 p.m.

LOOKING FOR PERSON TO share Victorian style house, in Jubilee area. Wall-to-wall carpet, drapes, fireplace, some furniture, $175 per month. Includes utilities. 595-0401.

WE ARE LOOKING FOR A COUple to share in a co-op house on Mount Newton X Rd. Mature individuals interested in a comfortable home environment would also be welcomed. 652-4132.

NEED ROOMMATE
Working person to share costs on super three-bedroom home. Fireplace, back yard, etc, from November 1. Call Lynn, 383-4094 or business, 382-5165.

YOUNG MARRIED COUPLE will share house with working girl. $110 covers all utilities and large bedroom, Wooloo area. 384-8608 between 6-8 p.m.

WANTED, SOMEONE TO SHARE 2-bedroom basement suite, prefer someone under 25. $112.50 month, including utilities. November 1. 479-8644.

PREFER FEMALE, 20-25 TO share furnished 2-bedroom apartment, reasonable. Linda, 385-9795, 595-6390.

PERSON, 20-25, TO SHARE 2-bedroom apartment. 386-3010 after 6 p.m.

HOUSE TO SHARE IN SHAWnigan Lake, $295. No smokers. 743-6793.

HAVE OWN HOUSE, NEED FEmale, over 20 to share costs and duties. Phone 595-2469.

SINGLE PARENT OWN HOME to share expenses with same, close to beach and park. 383-6671.

SHARE ACCOMMODATION. 382-4875

WANTED: PERSON TO SHARE 4-bedroom house. 595-4223.

206 DUPLEXES TO RENT

350.00—3 BR, Metchosin, lovely 5x5 on 1/2-acre lot with forest view, W-W., pets and children acceptable, AVAILABLE NOW

172.00—1 BR, downtown up-down, very large, heat and water included, AVAIL NOV. 1.

PEMBERTON, HOLMES LTD.
1000 Government St.
RENTAL DEPARTMENT

2-BEDROOM UNIT WITH LARGE storage basement in side by side duplex with fantastic lake view. Near beach and stores. Stove and fridge. Beautiful Shawnigan Lake. One child and one small pet welcome. $295 p.m., available immediately. Call J. Ettema 743-5311 or 743-2607 Collect, anytime. Shawnigan Realty Ltd.

3056 TILLICUM RD.
1 side of duplex — 2 bdrms on main and 1 down, fireplace, stove and fridge. Full basement. Rent $310 per month. Available November 1st. Call GADNER REALTY LTD. 385-7721.

SWAN LAKE, 2-BEDROOM SIDE by side. Fridge and stove, sundeck, carport and private yard. Close to shopping and transportation, immediate occupancy, $290. 384-9875.

OAK BAY — CHARMING SIDEby-side two bedrooms and den, fireplace, stove, refrigerator. New carpeting. Immediate occupancy, no children or pets. References required. 592-4634.

LARGE THREE BEDROOM, wall-to-wall, stove, heat and water included, high location with view of city. Upper suite. $305. 658-5702.

2726 PRIOR ST. — $249
Upper 2-BR available immediately. Western Homes Ltd., 386-3498

206 DUPLEXES TO RENT

NEW 3-BEDROOM DUPLEX Glen Lake area $350, deluxe appliances, carpets, patio, close to schools, responsible family welcome. Nov. 1st. 384-0912 or 592-6625.

NEW THREE BEDROOM, DINing room, full basement, fireplace, W to W throughout. Close to school, stores, parks, very quiet area. 474-1503.

THREE-BEDROOM SIDE DUplex in Sooke village. 1½ baths, rec. room, patio, carport, ocean view. 642-5425 after 5:00 p.m. or weekends.

MODERN SPACIOUS DEPLEX. 2 bedrooms, good area, utilities provided. Stove, fridge and drapes. $290. November 1. After 4:30. 479-7931.

COLWOOD AREA, NOW AVAILable, new large 3-bedroom duplex, full basement, wall-wall carpet, carport, sundeck, fridge and stove. $375. 478-4109, 478-7957.

DUPLEX FOR RENT STARTING Nov. 1, $300 per month, own yard, water and heat include. 5 minutes from town, quiet people only. 595-5705.

SIDNEY, 2 BEDROOM, DIPLEX, wall-to-wall, newly renovated. Fridge, stove. Seventh St., one block to shopping and bus. $250. 656-4553.

1-BEDROOM SIDE BY SIDE FOR annual lease. Fridge, stove. No children or pets. 385-6969. References required.

1½ BEDROOM DUPLEX WITH fireplace, furnished. Prefer quiet young couple. $265. 385-1266 between 6:00 and 9:00 p.m.

DELUXE 2-BEDROOM, FULL basement, carport, sundeck, stove, fridge and drapes included. Close to town and school, 385-4374.

NEW 3-BEDRBOM SXS DUPLEX. Beautifully carpeted. Patio and sundeck. Fenced. Available now. Colwood district. 478-2523.

3-BEDROOM, 2-BATHROOM side-by-side, $350 a month plus utilities, 728 Dunbrook, Langford. Phone 385-9774 from 9-5.

NEW 3-BEDROOM DUPLEX, wall-to-wall carpeting, stove, fridge, master ensuite, available November 1st. $350. 382-7668.

3 YEAR OLD, 3-BEDROOM DUplex including fridge, stove, washer and dryer, responsible person. $334. Esquimalt area. 383-4524.

3-BEDROOM, LIVING ROOM with fireplace, dining room, full basement, drive-in garage, $350. 385-1803.

LANGFORD
2 bedroom duplex, $375, new. 388-6275; page 956.

2 BEDROOM, SEMI-FURNISHED, $240, fridge and stove, K-Mart area, 477-6526.

2-BEDROOM DUPLEX ESQUImalt area, fridge and stove, children welcome, $325, 598-1892.

207 DUPLEXES WANTED TO RENT

WOMAN WITH TWO GIRLS wishes two-bedroom duplex or apartment in Langford area immediately, $225 or $250 per month. 385-7131.

210 HOUSES TO RENT UNFURNISHED

AVAILABLE IMMEDIATELY
1 Bungalow — 2 bedrms. on main plus two bedrms. in basement. Large rms., double plumbing. Rent $388.
2 Spacious 2-bedrm. suite of a duplex. Extra room in basement. Wall-to-wall, range and fridge. $375. Gorge area.
Phone 386-7521, Boorman Investment Co. Ltd., 1111 Government Street.

AVAILABLE NOVEMBER 1ST, three-bedroom townhouse at $331.50. Two bedroom at $305.50. Includes, fridge, stove, drapes, heat, hot water, cable, parking, hardwood floors, 1½ baths, washer-dryer hookup and family room. Children welcome. No pets. 595-5313.

1-2-3 GO
Yes Go and See these Six (6) beautiful new homes. 3 bedrooms, stove and broadloom. Located close to schools. Short term leases available, $398 per month.
388-6876 479-1383

3-BEDROOM PANABODE; LIVing room, dining room, rumpus room, 2 fireplaces; including stove, fridge and drapes. In Metchosin on 2 secluded acres with views of Victoria. Available November 1st. $450 a month. Phone 478-9201, evenings.

FOUR-BEDROOM HOUSE, LIVing room with fireplace and wall to wall carpet. Dining room, rumpus room. Fridge and stove. Close to schools, shopping and bus. Gorge area. $450 per month. 386-9338, anytime or 592-3062, evenings.

BROADMEAD
Charming executive home, post and beam living room with brick fireplace, and plank flooring. 4 bedrooms, 2½ baths, panelled den. Rent $535. Available now to lease. Apply the Royal Trust Company, 388-4311.

LARGE NEW THREE-BEDROOM home overlooking Gorge waterway. All appliances and dishwasher, 1½ baths, fireplace, patio, fenced yard. Family with references. $425 per month. Call 386-1422, Local 258.

CLOSE TO TOWN DUPLEX, 3-bedroom upper, $305, 2-bedroom lower, $295. Solid older building, freshly decorated, w-to-w, stove, fridge heat and hot water in rent. Move in now and live rent free until November 1st. 658-5702.

SHELBOURNE PLAZA AREA, Modern 4 bedroom home, 2 baths, rec. room, 2 fireplaces, large sundeck, convenient location. Excellent view, references required, lease available, will consider option to buy, $450. 592-7521.

ESQUIMALT, NEWLY RENOVATed 3 bedroom house. 1½ bathrooms, wall-to-wall colored appliances. Drapes included, large garden, close to everything, $325 per month, ref. 652-3465 or 382-6892.

KEATING X RD.
Large 4-bedroom — 2 fireplaces, carport and sundeck off eating area. Newly decorated, 2,200 sq. ft. $450 mo. Lease available. 592-7421.

ONE YEAR OLD, DOUBLE-WIDE mobile home, 1,300 sq. ft. 3 bedrooms, 2 bathrooms, wall-to-wall carpet, Fantastic seaview, on acreage to responsible tenants. $350. 642-3546.

SMALL 2 BEDRM. HOME ON 1 acre near the beach in Shawnigan Lake. Stove, fridge, garage. Idylic country setting. $275. December 1. Phone J. Ettema, Bus. 743-5311 or Res. 743-2607. Shawnigan Realty.

LAKE HILL DISTRICT, 2 BEDroom home, large living room with fireplace, separate dining room, basement has 3rd bedroom, $350 per month. Call 479-7549 or 656-2141.

BOTH WORKING?
Why rent when you can purchase this 3 bdrm. full basement home on 55x200' lot? Built in dishwasher, china cabinet, etc. Rent, option, buy. 3839 Saul Street, 384-5929.

4 ACRES, TWO-STALL BARN, 3-bedroom house, $350. Plus large 1-bedroom separate entrance suite. Fridge, stove, washer and dryer, $225. Lease preferred. Vacant. 35 minutes from Victoria. 383-4568.

2 BEDROOM, FULL BASEMENT, with extra bedroom and rec. room home in Esquimalt, $425. Available November 1. Contact after 4:30, 386-7185.

AVAILABLE NOVEMBER 1ST, 3 bedrooms, Fridge and stove, separate entrance, near schools, shopping, no pets. 383-3186.

2209 ALBION, 3 BEDROOMS, full basement, immaculate, $400 per months. Apply Brady's Fish and Chips, 382-3695.

BRAND NEW 2-BEDROOM house for rent, $275 includes fridge, stove and drapes, wall to wall carpet. 479-4785.

2½-BEDROOM HOUSE, OIL heat, fireplace, full basement, drive-in garage, Gorge area. $325. 658-5187 before 3 p.m.

SOOKE CABINS, ANGLESEA Motel, monthly rates, $150 to $200, partially furnished, children welcome, 478-1983.

3 BED, ½ ACRE, FRIG, STOVE, drapes, $375 mthly. References, 1257 West Burnside.

3-4 BEDROOM, MODERN, quiet. Phone days. Available November 1. 382-0045. References.

SIDNEY AREA, 3 BEDROOM DUplex, 1½ baths, $295 monthly. Very clean, no dogs. 656-4003.

210 HOUSES TO RENT UNFURNISHED

BROWN BROS. on BLANSHARD
"People Helping People"

$375.00—3 BR, Sidney area, nice large home, W-W with large back yard, AVAIL NOW

425.00—3 BR, McKenzie area, new home with 2 baths, all ige appliances incl. AVAIL NOW

425.00—3 BR, Gorge-Craigflower, New 2½ bath on quiet block. AVAIL. NOW

400.00—2 BR, Bazan Bay, 1-year-old, full basement, lovely location, AVAIL NOV. 1.

309.00—3 BR, Burnside area, children welcome, AVAIL NOV. 1.

387.00—3 BR, Cook St. area, lovely renovated older home with fruit trees and large appliances AVAIL NOV. 1

375.00—3 BR, Metchosin, 2 bathroom, no basement, home on 3 acres AVAIL NOV. 1.
RENTAL DEPT.

ARROW RD. — ATTRACTIVE 2-3 bedroom home in lovely condition. Rent $400 p.m.

LORNE TERRACE — Older style small cottage 2-3 bedroom — completely renovated. Rent $325 p.m.

DOMINION RD. — Attractive 4-bedroom — immaculate condition. Rent $400 p.m.
david burr ltd.
655 Fort Street 384-9335

FAIRFIELD—CLOSE IN
Modern 5½ Rm townhouse — Rent includes heat (Newly decorated) Fridge, and range, garborator, laundry, extra plumbing, drive-in garage, rumpus $365 per month. Mature quiet couples, available Nov. 1 Dickie Agencies Ltd., 919 Fort St., 382-4312 Res. 477-4662.

AVAILABLE NOV. 1ST OR sooner, 5-bedroom home in ESQUIMALT. $360 p.m. Call Ms Palfry, 388-4271.
J. H. Whittome & Co. Ltd.

GORGE AREA TWO OR THREE bedroom full basement house, 2 fireplaces, drive-in garage, large fenced lot, fridge and stove, children and pets welcome, November 1st. $400 per month. 652-1204 after 6 p.m.

MODERN 3-BEDROOM HOME ON Happy Valley Road, fenced, W-to-W throughout, no basement. No pets. Fridge and stove if needed, close to schools and shopping. References required. $350 per month. $200 deposit. 478-6882.

3822 ROWLAND AVE. 3 BDRM, full bsmt., nice fenced yard. $332.

812 OLD ESQUIMALT RD.— $265 2-bedroom, no-basement. Local rental references required. Western Homes Ltd., 386-3498.

DELUXE 3-BEDROOM TOWNhouse, family room with fireplace, includes 5 appliances, drapes, carpets, utilities, cablevision, University area. Available Nov. 1, $490. 477-2240.

3-BEDROOM, NEW HOUSE available immediately with full high basement, carpets. No pets or children. Near shopping centre and bus stop in Saanich $400. Phone 383-3186.

3-BEDROOM TOWNHOUSE, wall-to-wall carpeting, 4 appliances, secluded and quiet. No pets. Available now. Apply the Royal Trust Company, 388-4311.

UPLANDS
2-bedroom bungalow with den, 5 appliances, wall-to-wall carpeting, no pets. Rent $450. Apply the Royal Trust Company, 388-4311.

3-BEDROOM HOUSE, FULL basement, sundeck, fireplace, automatic heat, stove and fridge, $320. Available November 1st. Langford area. 478-5838.

1 BEDROOM SELF CONTAINED unit, in bungalow court, in Colwood area, $200 a month, everything included, partly furnished. 658-5479.

3 BEDROOM HOUSE. GOOD LOCation near Glanford School. Professional person preferred, children and pets O.K. $350 monthly. 479-4981.

2-BEDROOM BUNGALOW, fenced yard attached garage, close to Douglas bus, school, park, tennis court. $350. November 1st. 479-6348, after 5:30.

SUIT, NEW ARRIVAL
Vacant 3 - bedroom, 1½ Bath modern home in Gordon Head. Prefer short term. Ted (479-1479) Bowden Realty, 383-5524.

LARGE NEW 3-BEDROOM house, fireplace, w-to-w, 1½ baths, available November 1st. $370 per month. Glanford area. 479-9303, after 6 p.m.

LARGE 2000 SQ. FT. 3 OR 4 BEDroom house, everything included, $450 a month, with $50 off for overseeing my property, in Colwood area. 658-5479.

CLOSE TO WATER, 3 BEDrooms, big kitchen, 2 bathrooms, living room, dining room, fun room, big yard. 382-4148.

CLEAN, MODERN, THREE BEDroom home. Fridge and stove, near Shelbourne Plaza, $400. 477-8754.

2-BEDROOM HOUSE ON Feltham St. Available immediately. Rent $250.00. BYRON PRICE & ASSOCIATES LTD. 385-2458.

NEAR PARLIAMENT BUILDings, 2-bedroom townhouse. $200.73. 1-child under 2 years welcome. No pets. 382-4868.

SOOKE, CONTEMPORARY CHAlet on 1.25 acres. 2-3 bedrooms, 1½ bathrooms, 2 carpeted floors. $300. 642-5508.

2 BEDROOM HOUSE IN CITY, electric heat, range, fridge, washer and dryer, $350 monthly. 656-3839.

3 BEDROOMS, 1½ BATHROOMS, fireplace, finished basement, near McKenzie, Quadra, available Nov. 1st $440, option to purchase, phone after 6 p.m. 384-1671.

REMODELLED 3-BEDROOM house, wall-to-wall carpets, stove, fridge. Basement, large lot. 634 Pine St. (No dogs.) 388-5359.

2-BEDROOM FULL-BASEMENT, new kitchen and carpet, Swan Lake, are available now, $350. 658-1061.

3-BEDROOM LUXURIOUS CONdominium, main floor. 362 Rithet, $405. 658-5706.

IN GORDON HEAD AREA, 3-bedroom house available November 1st. 477-2956 or 382-1811.

5-BEDROOM HOUSE IN GORDON Head area, available immediately. 382-1811 or 477-2956.

SIDNEY, MODERN FOUR BEDroom, dishwasher, fenced. 652-1385, 656-4212.

SIDNEY, 3-BEDROOM HOUSE for rent, unfurnished. 743-9897 after 4 p.m.

NEAR UNIVERSITY, LOVELY 4-bedroom home, 2 bathrooms, rumpus room. 592-0738.

COLWOOD, IMMACULATE, 3-bedroom. 2700 sq. ft. living area, beautiful shrubs. $390. 478-4245.

3 BEDROOM, CLOSE-IN, GREENhouse, cablevision welcome, $325 pcd month. 382-8871 after 5 p.m.

210 HOUSES TO RENT UNFURNISHED

WHIFFEN SPIT WATERFRONT Large 4 bedrooms, family room, 2 fireplaces, living-dining room with view balcony, carport, 3,000 sq. ft. to $250. Phone 383-1759 after 5.

HUGE 2 BEDROOM, HEATED, quiet, secluded, 3 mile circle, $375. 479-8041 evenings.

3 BEDROOM, OAK BAY, LARGE lot, no basement, w-to-w. View 7-8 p.m. nightly at 1638 Redfern.

2 BEDROOM HOUSE, QUADRA and Hillside. Phone 382-7532 after 3:30 p.m.

211 HOUSES TO RENT FURNISHED

FULL FURNISHED 5-BEDroom house for rent for seven months starting November 1st, at $300 per month. Langford area. 478-8108 after 11 a.m.

FURNISHED, TWO-BEDROOM home in Esquimalt. Full basement and garage. $425 a month. Apply 385-0709, after 6.

AVAILABLE NOV. 1, 3-BEDROOM house. Shawnigan Lake. $250 month. 382-6823.

212 HOUSES WANTED TO RENT

2 RESPONSIBLE YOUNG women require 2-bedroom house, reasonable rent, preferably with yard, near bus route, have pets. Needed by Nov. 1st. 385-5665 or 479-9437.

AVAILABLE NOV. 1ST. SMALL 3-bedroom house. Quadra area. $325 p.m. Apply Ms. Palfrey, 388-4271.
J. H. WHITTOME & CO. LTD.

COUPLE AND INFANT REquire three bedroom house or duplex with fireplace in Oak Bay or Fairfield, up to $400. References. 386-6940.

CARPENTER AND FAMILY looking for 2-bedroom older home — 15-year-old daughter, can take immediately, $300 or under. 389-3280.

3 BEDROOM HOUSE OR DUplex. Responsible mother, 2 children, 12, 9. Oaklands or Lake Hill school district. Phone 595-2336 between 6-8 p.m.

MATURE WORKING COUPLE looking for cottage in or around Victoria, rent approximately $200-$250. 385-4975 after 4.

QUIET YOUNG COUPLE WITH one-on-the-way, require clean 2-bedroom home, can afford $200 to $250. Phone 383-1759 after 5.

WANTING NICE OLDER HOME with extra 2-bedroom suite for mom in nice area, will pay, $300 to $450. 592-7427.

MIDDLE-AGED COUPLE WITH dog, desire 2-bedroom house, Nov. 1. 474-1455.

WANTED TO RENT SMALL house or cottage in Sidney or Central Saanich. 656-5417.

215 HALLS, WAREHOUSES, STORES and OFFICES TO RENT

ATTRACTIVE, PROFESSIONAL OR COMMERCIAL OFFICE SPACE

1500 sq. ft. ground floor area, fronting Douglas Street. Carpeted, curtains, partitions. Private parking available at the rear.

CALL J. SIMSON OR F. HERRMANN, 656-5566. BELMONT MANAGEMENT LTD.

Park Pacific

PROFESSIONAL OFFICE SPACE available in new five-story concrete, fully air-conditioned and carpeted building on Quadra St. near McKenzie-Avenue with ample on-site parking. Architect-designed interior layout and decor. WILL CONSTRUCT INTERIOR OR PARTITIONING TO SUIT TENANT.
Park Pacific Apartments Ltd.
388-5491

PRIME OFFICE SPACE
Situated on the corner of Hillside and Watt (between Hillside and Blanshard. This space is brand new and situated close to town but far enough that there is lots of parking. The building has air conditioning, elevator, janitorial services, electricity included in the negotiable rents. For further information call:
WILF GEE 477-5550
WESTMONT REALTY LTD.
920 Hillside
386-6796

FOR LEASE
1,200 sq. ft. warehouse-office in Town and Country district.

Office to share, including phone, telephone answering and private office, $150.
Keating Investments Ltd.
386-2910 656-3233

DOCTORS, LAWYERS, ACCOUNTANTS
BUY OR RENT
We have up to 969 sq. ft. available. Buy or rent or rent with option to buy. New building with separate outside entrance. Heating and

241 REVENUE PROPERTY

P.R.B

P. R. BROWN
AND SONS LTD.

DUPLEX
A SxS Strata Duplex. (The paint is still fresh.) 2 BR, 900 sq. ft. each side. Easy care lot. Vacant. Live in one side and rent the other. Located in Victoria. Asking $46,900 each side. Exclusive with:
Messrs.
K. O. MOORE or
D. WAGNER
385-3435
Courtesy to Realtors.

REDUCED
$76,900
OAK BAY
This duplex is in prime condition and only 3 doors from the Oak Bay Village. The building is vacant to allow immediate possession if desired. The building has two up and down suites with a possible inlaw housekeeping room. The yard is beautifully landscaped and private. Take advantage of the new reduced price. Call for viewing. MLS.
RANDY SMALL
385-7761 (24 Hrs.)
388-6275 (Pager 395)

D. F. HANLEY AGENCIES LTD.

Revenue 4 Suites
Four light housekeeping suites, all 1-bedrm with kitchens. Fully furnished with appliances included. Fully tenanted, good sized suites, and central location. PLUS, vendor is willing to carry $40,000, at 11.75% per year, 5-year-term, 25 year amort. Building is in reasonable condition with two suites per floor and part bsmt. Price, $57,500. For appt. to view, call
CLIFF HALAYKO
385-7761 (24 hrs.)
384-8075 (Pager 501)
LEE WROBEL
385-6275 Pager 454

D. F. HANLEY AGENCIES LTD.

1. TRIPLEX — VIC WEST $59,900 MLS 20193
2. TRIPLEX — ST. CHARLES — $64,900 - MLS 19440
3. DUPLEX — ESQUIMALT — $69,900
4. DUPLEX — LANGFORD — $79,000
For information on any of the above please call anytime
JACK NOEN 658-5448
477-0191
Royal Trust Real Estate
Shelbourne

A.R.P. and NEW 50 and 52 SUITES
2 new apartment blocks, Nanaimo and Parksville. Original A.R.P. buildings (no second mortgages back to Government). Without question 2 of the finest built new apartment blocks on Vancouver Island. Both with exceptionally large (especially Parksville) suites. A definite interest to the long-term investors. In Nanaimo $1,300,000; in Parksville $1,250,000. For further information call 385-3769.

DOWNTOWN NANAIMO
Attention professionals. Main St. Nanaimo. 66' frontage, 500 sq. ft. warehouse space. On 2nd level overlooking the harbour is 1427 sq. ft. 3-BR modern home, custom built for the owner. Duplexed with a 600 sq. ft. in-law suite. 3 carports, one 10 ft. high, parking for 5 cars. Panoramic view. Privacy. Vendor will carry mortgage. $195,000. Discuss your D. payment with me. WIN DOUGLAS 383-9902 or 595-5171.
CANADA TRUST

9 SUITES
Only $149,900. This value packed apartment consists of three BR modern home plus four 1-bedroom suites and four sleeping rooms. The 4 sleeping rooms plus the 4 1-BR's all have private bathroom facilities. Gross rents are $23,500 per year. Live in the house and rent the 8 suites. P.S., this building is fully furnished. Brand new listing.
477-1841 TARA BHALLA 382-8879
BLOCK. BROS. REALTY LTD.

SIDE BY SIDE DUPLEX
Close to city and all amenities — one-bedroom each side — possible 2nd BR on one side, LR, kitchen, and hall entrance. $61,900. MLS.
479-1667 Joan Hopper 652-3103
388-4271 Donna Valikoski 384-2057

J. H. Whittome & Co. Ltd.
Royal Oak Branch

TRIPLEX
All on separate meters and separate hot-water tanks. 3-bedroom main suite features LR with FP, cove ceiling and leaded glass windows for character. Part basement. 2 1-bedrm suites totally self contained. Easy care landscaped lot. Building is vacant so set your own rents. Potential monthly income approximately $800. Priced to sell at $78,900. MLS No. 19253.
385-7721 Kent MacLeod 595-4273
GARDNER REALTY LTD.

SIDE BY SIDE
NOT THE SONG, BUT A DUPLEX. YES, 2 bdrms. each side, full basement, drive-in garage and landscaping in the yard that can only be matched by the finest of parks. This is an excellent value at only $88,500 and located close to Mt. Tolmie. Call:
LARRY LINEHAM
595-2961 OFF. RES. 595-0134
NATIONAL TRUST

DUPLEX ZONED
This property has a completely modernized 2-bdrm home ready for immediate occupancy. The lot is duplex zoned and there is lots of space for the addition of another unit. Ideal capital builder for young tradesman. $48,500 with minimal down payment to good credit. Humphrey Golby 592-6730.
Henderson Realty Ltd. 385-9741.

DUPLEX $$$$$
James Bay Legal Duplex, ½ block from Dallas Rd. Up is a 2-bedroom suite $290 per mo. Main is a 3-bedroom suite $380 per mo. Will be vacant Nov. 1st. Existing assumable financing of $52,000. Asking only $68,000. Hurry call BRIAN RIPLEY 598-5642, LANDSDOWNE PROPERTIES LTD. 592-2431.

ATTENTION INVESTORS
Two Excellent Apartments
No. 1 — 13 suites at $15,000-ste.
No. 2 — 15 suites at $18,000-ste with good owners ste.
Close in, easily managed, 7 per cent mortgages, for confidential information and viewing by appointment, please phone D. McKillop or C. Warren, 385-5113, Frank Beamish Realty Ltd.

521 SIMCOE ST.
$74,900
Eight light housekeeping units grossing $800 per month. Good corner lot zoned R2. Call Connie Weyler for more details at 386-6164, Castle Properties Ltd.

ASKING $45,900
Older Up and Down Duplex in excellent renting area. Good holding property with future possible potential in land value for apartment site. Drive by 1268 Walnut or call CHES HAYS 384-8001 or RES. 658-5663 The Royal Trust Co.

28 SUITES
Modern apartment block only 7 years old. Owner would consider family home as part payment. Asking $460,000. For more information call:
LARRY LINEHAM
595-2961 OFF. RES. 595-0134
NATIONAL TRUST

DUPLEX ZONED
This property has a completely modernized 2-bdrm home ready for immediate occupancy. The lot is duplex zoned and there is lots of space for the addition of another unit. Ideal capital builder for young tradesman. $48,500 with minimal down payment to good credit. Humphrey Golby 592-6730.
Henderson Realty Ltd. 385-9741.

241 REVENUE PROPERTY

4 PLEX
$75,000
Older style building in James Bay very close to Dallas Rd. Self-contained units—some work needed. Owner will carry financing. MLS. Please call:
JACK BETTS 477-4042

COOK OPPOSITE BEACON HILL PARK
Immaculate home with revenue. 3 Bedroom Owner's Suite. Beamed ceiling. Living room with fireplace, family size dining rm, large bright kitchen. Four furnished house keeping suites. Full basements, top condition, easy care lot. Close to Dallas and the Park. $93,900. ML 20085.
BILL McCULLOCH
479-4487 385-2481
Swinerton Stewart Clark Ltd.
385-2481

CHARACTER DUPLEX
$62,900
WITH TERMS TO SUIT
Located one block from the Gorge waterfront in an excellent residential area. The older up and down duplex has been completely renovated. Including new wiring (separate meters), plumbing, furnace, roof, etc. Three bedroom suite and a one bedroom suite both completely modern with wall to wall carpet etc. Try your down payment. MLS.
PETER DUECK OR
MIKE WESTON
656-6060 386-7921 598-3955
BOORMAN INVESTMENT CO., LTD.
1111 Government St.

COOK ST. APARTMENT
QUIET TENANCIES
With 11 suites plus owners accommodation, this block is immaculate and so quiet. Mostly lady tenants, some to 10 years. Just a few blocks from park. Owner will accept house or smaller blocks as down payment. Recent sale has collapsed. Asking $225,000. Try all offers. Call: FRANK WILLS, 598-3344.
JACK MEARS
OAK BAY REALTY LTD.

FAIRFIELD
Registered 7-suite housekeeping units — 4 with kitchenettes. Other 3 share common sink and fridge. 2 full bathrooms, over 2200 sq. ft. of fridges, 3 rangettes, 5 table cookers plus furniture. Needs work, $56,000.
JEAN MCMICHAEL
595-5171 477-9113
Canada Trust

TRIPLEX
BEACON HILL PARK
Attractive older type property, spacious rms, full bsmt., choice location adiacent to Park and Sea. Gross revenue $460 mth. Tremendous holding property. Price $68,000.
C. H. HOLLAND REAL ESTATE
620 VIEW, 386-1616 or 592-9784

TRIPLEX $62,500
Side by side one bedrooms. Excellent investment as rents have never been increased in recent years. Needs some updating. Popular area of Esquimalt.
MRS. PAT FORBES
477-1841 477-1781
BLOCK BROS. REALT LTD.

MOUNT TOLMIE AREA
Side by side modern duplex. 2 bedrooms, each side, large corner lot call now to view Connie Weyler 386-6164 or 592-1961.
CASTLE PROPERTIES LTD.

35 SUITES
By owner, in Victoria, 4 stories with elevator, all with balconies, great view, well maintained, no studios, first mortgage $400,000. Consider (trades and) or financing. U.S.A. trades also. Owner. 382-6801.

IDEAL TAX SHELTER
AND INVESTMENT!
NEW SxS DUPLEX
$85,700
3 bedrooms each side. Landscaped and fenced. Patios and sundecks. Colwood district. 478-2522.

NEWLY AVAILABLE 5-PLEX IN
Fairfield area featuring 2 bedrooms, new wall-to-wall, fireplaces and full basements, yielding $18,000 a year, contact T. Davies, Diversified Holdings Ltd., 388-9181 or 478-5434 evenings.

SxS DUPLEX
3776-4 Savannah, 4 years old, wall-to-wall — extra parking. Garden, dummied 4-plex. No agents. 656-7081.

SIDE-BY-SIDE DUPLEX, REduced to $79,500. All D.P. and Trades considered. 1322-25 Haultain. Westgate Rlty 388-9941, JIM RANSON: 479-5910.

247 COMMERCIAL OR INDUSTRIAL PROPERTIES

SEASPRAY
PROPERTIES LTD./ REALTORS
727G Johnson Street

1 ONLY
2000 SQ. FT. WAREHOUSE
Ideal service in the Rock Bay Hillside area. Includes finished office and lunch room. $10,000 DOWN — ONLY $80,000
386-3124 J. COLWELL 479-4670

SOOKE DOWNTOWN COMMERCIAL
Central downtown Sooke location. Possible commercial: Over 29,000 sq. ft. with 87 ft. frontage on Sooke Road. Older existing building covers 1400 sq. ft. Great location for a new building. MLS at $89,500.
PHIL WARREN 385-7761 24 hrs.
D. F. HANLEY AGENCIES LTD.

DOCTORS, LAWYERS, ACCOUNTANTS
BUY OR RENT
We have up to 969 sq. ft. available. Buy or rent or rent with option to buy. New building with separate outside entrance. Heating and air-conditioning included. Join already established professionals — this attractive new building. $7.50 sq. ft. or less for long lease holders. $54,900 to purchase.
WESTALL MANAGEMENT
385-7721 595-4273

STRATA TITLE 2727 QUADRA
Ideal for business and office accommodation. Priced at $52,000 to $63,000 for 1100 to 1296 sq. ft. Air conditioning for year-round comfort, double tinted windows, off-street parking. Low down payment. WHY PAY RENT?
388-6691 JOE MANTON 382-5211
ROBERTS INVESTMENTS LTD.

BUILD YOUR OWN WAREHOUSE
10,000 sq. ft. of warehouse zoned land (C-S-6) right on the new Blanshard Street extension. Excellent advertising possibilities on high traffic area. Build yourself, or we can build to suit you. Property now brings $7,500 per annum gross in rental income. $109,000.
385-7721 Kent Macleod 595-4273
GARDNER REALTY LTD.

M-2 ZONED
3 adioining properties prime Hillside area. Lots 60x120 each. One has newer 5900 sq. ft. warehouse ($197,000), one has older 7000 sq. ft. warehouse ($105,000), one has older 1035 sq. ft. house ($72,000). Open to offers. May be purhased separately.
477-1841 BILL REMPLE 658-5794
BLOCK BROS. REALTY LTD.

Strata Warehouse
Concrete block construction in Victoria, 1800 sq. ft., 18-ft. ceiling, good parking, and access, heated, plumbed, display window, roll up door, potential mezzanine and vendor will lease back 1000 sq. ft. Asking only $46,000. Call BRIAN RIPLEY 598-5643 or 592-2431.
LANSDOWNE PROPERTIES.

FOR RENT
Douglas St. frontage. Available Nov. 1st, area of approx. 8500 sq. ft. with 50' of frontage on Douglas. This property has a small office on it and would be suitable for sales or rental of cars, boats, etc. For further details contact Mr. Anderson at 382-2721 or 477-4985.

COMMERCIAL POOL, FACILITIES, pool equipment. Large paved parking area. Would also be suitable for other types of businesses. Victoria Press, Box 570.

247 COMMERCIAL OR INDUSTRIAL PROPERTIES

REALSPAN
1031 VANCOUVER ST. 388-6454

NOW SELLING STRATA TITLE WAREHOUSING
Units from 1600 sq. ft. Low down payment to qualified Purchaser.
B. H. DOVEY
388-6454 477-4081

P.R.B
P. R. BROWN
AND SONS LTD.
"The People To See"

CENTRAL SAANICH WATERFRONT
5.8 acres zoned, Tourist Recreational Commercial Great development potential within 10 mile circle. Asking $225,000. More information?
K. O. MOORE OR
D. WAGNER
385-3435 — anytime

2.2 ACRES
GENERAL COMMERCIAL
Close-in, High Traffic Count. $3.36 per sq. ft.
GERRY GINNIGAN
Castle Properties Ltd.
383-4739 (24 hrs.) 386-6164

FOR RENT
Large area with approx. 11,000 sq. ft. fully fenced and with office, available immediately. 200' of frontage on Burnside Ave. For further details please call Mr. Anderson at 382-2721 or 477-4985.

INDUSTRIAL ZONED, ONE acre plus, Keating area, $125,000—terms. 384-1350 after 5.

INDUSTRIAL ZONED, ONE acre plus, Keating area, $110,000—terms. 384-1350 after 5.

SELL IT THROUGH CLASSIFIED

250 HOUSES FOR SALE

FOR SALE
Royal Trust

3400 DOUGLAS ST.
384-8001

OPEN HOUSES

FRI. 1:30 - 4 P.M.
1100 JENKINS
Immaculate 3-bedroom home plus 2 extra down with rec room and 2-pce vanity bath. L-shaped living and dining room, cabinet kitchen. Ample parking for cars, boat or trailers. Situated on beautiful one-third acre treed lot (approx.). To view please call ERNIE DYER 384-8001 or Res. 592-2952.

DAILY 2 - 4 P.M.
1330 ROCKLAND
Over 1600 sq. ft. Double garge, broadloom, drapes. Excellent at $96,000 MLS. JIM WALTERS 658-3253 or MARGARET JOHNSTON 477-1763 or 384-8001, 24 hrs.

2 - 4:30 P.M.
FRI. and SAT.
1050-52 REDFERN
Next door to A and W just off Oak Bay Ave. Up and down duplex. Lower 2 BR suite ready for immediate poss. Upper owner occupied. Stoves and fridges included at $52,500. MLS 20046.
JOYCE MILLER or JOHN MORRY 384-8001.

FRI. 7 - 9 P.M.
SAT. MORN. 10:30 A.M. - 1 P.M.
109—1005 McKENZIE
Super 2-BR, 2 bath lower corner suite overlooking the beautiful indoor pool. Come and I'll show you all the terrific facilities. Asking $69,900 and positively must sell MLS. View with JOYCE MILLER 384-8001. MLS 29297.

FRI. 2 - 4 P.M.
SAT. 1:30 - 4:30
702 CANTERBURY
This 2 BR home must be sold and possession can be almost anytime so come and try your offer. It's a very attractive white stucco bungalow with attached carport and sundeck. Full basement with extra ½ bath and large rec room. Absolutely immaculate. View with JOHN MORRY 384-8001 or Res. 592-9770. MLS 19385. Asking $55,500 but?

SAT. 1:30 - 4 P.M.
3636 DONCASTER
WHAT A VIEW!
VICTORIA AT YOUR FEET!
Freshly decorated inside and out. Large family room opens onto sun-trapped swimming pool. View capturing living room and dining room, 4 bedrooms with elegant sophisticated mast bathroom. Terraced landscaping highlighted by beautiful outdoor PALMS. $134,000. MLS 19598. CONNIE REYNOLDS 384-8001 or Res. 477-8914.

REDUCED TO $41,900
3 BEDROOMS LARGE LOT
Very comfortable 3-bedroom home. LR with fireplace and farm size kitchen. Full basement wired for washer and dryer. Good plumbing, near shcools and buses. Large, first mortgage makes relatively low down payment possible. Call "THE McGREGORS" 384-8001 or Res. 477-3675.

BEAUTIFUL NORTHRIDGE
3 BEDROOMS
$68,500
Neat and trim — lovely back yard fully fenced with veg. garden. L-shaped LR and DR with sundeck off. Master bedroom en. suite. Approx. $25,000 at 10% mtge can be assumed. For further details call MLS No. 19232. CONNIE REYNOLDS 384-8001 or 477-8914.

HIGH QUADRA
3 or 4 BEDROOMS
$68,900 MLS 19576
Custom built for present owner by Vickery — this home offers something different — dual fireplace separates LR and family room, expensive carpeting and flooring thru out. Super workshop wired for 220 with steel plated work bench. Acts to view thru CONNIE REYNOLDS 384-8001 or Res. 477-8914.

BEAUTIFUL COUNTRY LIVING
3 bedrooms, 3 bathrooms, 3 split level home completely finished throughout. Raised hearth fireplace in L-shaped living room-dining room. Landscaped nicely treed lot. Phone 642-5485, after 5:00 p.m. weekdays.

$50,900 — BRENTWOOD
This could be yours. 3 Bedroom house, heatilator fire. W-W. 652-5643.

250 HOUSES FOR SALE

A. E. LePAGE
WESTERN LTD. REALTOR

1391 HILLSIDE
386-6331

3 BEDROOM BUNGALOW PLUS LEGAL
2 BEDROOM SUITE
—Good area, quiet street.
—Above level basement.
—Large lot.
—Solid attractive home.
—Reduced to $63,500.
386-6331 DOUGLAS ORR 477-5649

OPEN HOUSE
THURS., FRI. AND SAT. 2-4 P.M.
2272 EDEGELOW (OFF GORDON HEAD RD.)
—Act now while $1,000 B.C. Gov't grant is still available to qualified purchasers!
—Over 1,300 sq. ft.
—3 bedrooms.
—Separate dining room.
—Large gracious living rm.
—Full basement.
—Only $69,500.
386-6331 DARIEN BAIN 658-1070

CHOICE MILL BAY
—$68,000
—Lovely treed area.
—Partial water view.
—Quiet dead-end street.
—California redwood bungalow.
—3 bedrooms.
—1½ baths.
—Large living room with fireplace.
—Wrap-around covered sundeck.
—Full basement, roughed-in fireplace and plumbing.
—MLS 20379.
ERIC FRAZER
386-6331 743-9155

DOUGLAS HILL — COBBLE HILL
$74,000
—New raised bungalow.
—Beautiful views.
—3 bedrooms.
—3 bathrooms.
—Family room.
—Separate dining room.
—Kitchen with eating area.
—Basement finished.
—Wrap-around sundeck.
—MLS 19964.
ERIC FRAZER
386-6331 743-9155

FAMILY HOME
FERNWOOD AREA
1454 GRANT ST.
$52,000
—3 large bedrooms.
—Large living room, dining room with sliding doors.
—Fireplace in living room.
—Full basement.
BRENDA ELLIS
386-6331 477-8098
ERIC FRAZER
386-6331 743-9155

$45,900
FAIRFIELD
OPEN HOUSE
FRI. AND SAT. 1-4 P.M.
1221 OXFORD ST.
—2-bedroom plus nursery.
—Full high basement.
—Quiet street close to schools, park and shopping.
—Vendor says sell.
—MLS.
PAUL SMITH 383-6905
ROY NIELSEN 386-9046

SOOKE
$52,000
—New 3-bedroom bungalow on large corner lot.
—Fireplace.
—Wall-to-wall carpet.
—Electric heat.
—Carport.
—Laundry room off kitchen.
—3 blocks from golf course.
CALL TO VIEW:
JOHN B. MacDONALD
386-6331 384-9180

OPEN HOUSE
FRI. 2-4 P.M., 6-9 P.M.
1157 HEALD ST., ESQUIMALT
—2 bedrooms.
—Full high basement that can be further developed.
—Lovely modern kitchen with built-in dishwasher.
—Cosy living room with fireplace.
—Good sized secluded backyard.
—Close to rec. centre, shopping and buses.
—$55,900. MLS.
DENNIS FERRILL
386-6331 478-6140

OPEN HOUSE
SAT. 1-4 P.M.
2936 Oriole—$68,900
LANSDOWNE AREA
—3 bedrooms up and 1 bedroom down.
—Lge rec. room down.
—Large kitchen with eating area.
—Super location.
—Lovely treed front and back yards.
—Close to Simpsons-Sears, Lansdowne Jr. High and Richmond Elementary.
DENNIS FERRILL
386-6331 478-6140

Nanaimo Realty
(VICTORIA LTD.)
WE TRADE HOMES

VIEW ROYAL BARGAIN!
2 or 3-bedroom bungalow. Large landscaped lot. All offers considered — owners moving. $41,900. Call KATHY BLADES 385-5741 or 388-4152.

WE TRADE HOMES

NEW CONSTRUCTION!
ONLY $62,900
Try your trades on this 3-bedroom, full basement home. Unique design, fireplace and vaulted ceiling in living room, fireplace in roughed-in rec. room, excellent lot, underground wiring, pleasant outlook. ML No. 19950. F. COLOMBIN 385-5741 or res. 385-3033.

WE TRADE HOMES

LOW DOWN PAYMENT!
Must sell 2-bedroom condominium in Esquimalt close to bus and all amenities. Try your offer on the asking price of $32,500. For more information call GERRY PARKER 382-4875 or office 385-5741.

WE TRADE HOMES

UNDER $40,000 WOOLCO AREA
One bedroom on big lot, fruit trees, one block to bus, close to shopping. 947 Easter Road. Phone 479-9787, evenings.

COLWOOD 10½%
FIRST MORTGAGE
1 year old 1,200 sq. ft., full basement, shake roof, open beam ceiling, dishwasher, drapes, ensuite, etc. Tudor exterior. Price $62,900. 478-3674.

250 HOUSES FOR SALE

Western HOMES Ltd

RETIREMENT SPECIAL
Gorgeous 2-storm, bungalow, rancher, in beautiful Sidney. Watch the planes go by in the sun-drenched glassed-in dining area. Spend your leisure hours in your park-like garden area. Lots of room for a greenhouse. Mature shrubs and trees offer privacy and seclusion. Interior and exterior freshly decorated. Lots of cupboards and storage area. A must see. Priced to sell today at $49,900. MLS. Phone Wilf and Terry.
Wilf Cotton and
Terry Eden
386-3494 (24 hrs.)

UNIVERSITY AREA
$74,900
OPEN HOUSE
THURS., FRI. & SAT. 2-4:30
3942 LARCHWOOD off McKENZIE
Three-bedrm two-bath, two fireplaces and double carport, beautifully built and guaranteed. Call to see it now. MLS 20346.
Terry Smollett
386-3494 (24 hrs.)

SIDNEY GEM
$49,900
Delightful Rancher on a lovely 101x110 lot offering privacy and seclusion. Living room with heatilator fireplace and in-line DR. Cabinet Elect. Kitchen with Eating area — 2 good sized bedrooms — over 1150 sq. ft. in all just freshly painted inside and out. Back land access and loads of room for parking Boats, trailers, etc. DON'T MISS THIS! MLS 20182. Phone today
Wilf Cotton and
Terry Eden
386-3494 (24 hrs.)

FANTASTIC STARTER
$47,900
Situated on a quiet street this home offers a lovely LR with fireplace, sep. Dining Room. Cab. elect. Kitchen with eating area, 2 bdrms, 4-pce. van. Bath, large utility room and separate wired garage for the handyman, mechanic, etc. LOTS of room for EXTRA vehicles on the 70x100 lot. SEE IT. MLS 19982. Phone
Wilf Cotton and
Terry Eden
386-3494 (24 hrs.)

$65,900
2 ACRES
2 BDRM.
2 STALL BARN
2 GOOD TO LAST
Beautiful Metchosin setting, ideal hobby farm, keep horses, chickens, your own beef cattle, give me a call and have a look.
Bill Wilsen
386-3494 (24 hrs.)

HOUSE SEARCHING?
$0000.00
—You are a serious prospect.
—Confidential interview by appointment only.
—You can allow me to analyze your requirement, find you a property in any location, size and price you can expect to pay.
—Personal satisfaction guarantee.
—My work is with purchasers who desire a sincere effort made to find a home that suits them.
—No pressure only service.
Telephone for an appointment please. Bring this advertisement to our interview.
Garry W. Bentham
386-3494 (24 hrs.)

david burr LTD.
655 FORT ST. 384-9335

OPEN HOUSE
3172 QU'APPELLE
THURS.-FRI.
4:00-7:00 P.M.
$44,950
2-BEDROOM BUNGALOW
The executor is anxious to wind up estate and this property is priced accordingly — with 2 bedrooms, a living room and fireplace, dining room and kitchen, half basement, garage and lovely garden. Close to shopping, transportation and schools. Some furniture could be included. Phone me about this good value.
JOHN TODD
384-9335 598-7849

I DRIVE BY
1204 ROCKCREST
Looking for something special in popular Rockheights? If so, drive by this lovely 3-bedroom, full basement home, situated on an easy care lot. Handy to schools, churches and recreation. Please don't disturb the owners. Call me for private viewing. Early possession.
$72,500
W. E. (Wil) Wilson
394-9335 477-4328

SEASPRAY
PROPERTIES LTD./ REALTORS
727G Johnson St.
781 CANTERBURY
Excellent starter
¼ acre lot — Only $42,500
ROYAL WOODS
2 Deluxe Penthouse Suites
1 BR — $49,500
2 BR. — $55,000
1247 ACTON
1 Yr. old Revenue Property. Income $650 mo. $71,900
2404 ESTEVAN
Oak Bay Village
3 or 4 BR Colonial Home
$67,500
386-3124 G. SPENCER 479-5841
386-3124 J. COLWELL 479-4670

CUSTOM BUILT IN GORDON HEAD
1808 Rossiter Pl
New 3-bedroom, full basement, 2 fireplaces, 1½ baths, finished double garage in basement with roll - door. Large kit., dining rm., very reasonable. Builder. 477-2907.

250 HOUSES FOR SALE

WHITTOME'S
ROYAL OAK BRANCH
4520 W. Saanich Rd.
479-1667

OPEN HOUSE
SAT. 1:30-4:00
4446 TYNDALL
MARY & DONNA
Spacious with 4 bedrooms, a 12x15 dining room, sauna, enormous rec. room and an additional kitchen. Ideal for living and entertaining. Call for more information. $125,000. ML 19593.
MARY McGUIRE
479-1667 479-7568

OPEN HOUSE
SAT. 1:30-4
1646
St. Francis Wood
(Off Rockland)
An opportunity for the young arty couple to purchase a delightfully different 3 bedrm., 3 bath home. Interior of beams and cedar. Huge windows allowing one to enjoy the terrific ocean and mtn. view. Large treed lot gives seclusion. Super material and construction. — Absolutely different in design and layout. — A must to insect. Owner genuinely wishes to sell. — Reduced to $107,500.
479-1667 Lillian Handy

SHELBOURNE
$39,900
Price reduced for a quick sale. Cute 2-bedroom full-basement home with a large backyard. Low down payment. Owner will carry financing.
EDITH GUTEMAR
479-1667 598-7053

CEDAR HILL X-RD.
Quality built brand-new 3-bedroom full-basement home. For sale at $72,000 or will rent with option to buy.
EDITH GUTEMAR
479-1667 598-7053

OPPORTUNITY KNOCKS
Delightful, Gracious, Spanish home, 2 years old. Plus 30x20 carpeted bright display room. Ideally situated in area with open zoning. This is the spot to display and sell those Hobbies you have created, or excellent for the wholesale clothier or import-export agent. Near the sea, large lot — 17,000 sq. ft. Ideal for so many uses. Think of it — 2,000 sq. ft. of quality home plus opportunities beyond that of the average location. Vendor would consider your home or revenue property in trade. Asking $89,900.00. $40,000.00 Equity. Dial Cliff Stretch for viewing and complete details. 479-1667 or 592-3969.

McKENZIE BUNGALOW
Immaculate 2-bedroom home with complete w-w carpeting throughout. Dining area and kitchen inline; laundry room, carport, sep. cedar-lined workshop. Large 60x190 lot. Includes new fridge, stove and drapes. $49,900. M.L.S.
JOAN HOPPER
479-1667 652-3103

JUBILEE AREA
$52,500
Just 2 blocks to hospital on a quiet street, this 2-bedroom home is 1080 sq. ft., 1½ years young and in spotless condition. Twist carpet throughout. Yard is all fenced and contains large garden shed. Early occupancy.
WILFRED DAVIS
479-1667 658-8884

NEW LISTING
1121 GREENWOOD
CHARACTER HOME IN ESQ. NEAR MUNRO BOAT LAUNCH. 3 BR, LR. WITH F.P.—DEN, SEP. DR., 2 BATHS — WON'T LAST AT $57,500. PHONE NOW!
479-1667 BRIAN BROWN 386-1234
479-1667 CATHY ATKINS 479-5427

SPECTRUM AREA
New 3-Bedroom (Mstr. Ensuite) full basement home complete with built-in dishwasher, fireplace in living room and sundeck. The kitchen, Living rm. and dining room is all one large family living area under vaulted ceiling. Beautifully carpeted with luxurious broadloom, this new home invites you: Be the first to own it!
479-1667 DOUG RELF 479-5761

811 CONDOR IN ESQUIMALT
is the house for you if you need a two-bedroom, no step home complete with stove, fridge and a Hoover Spindry washer. It is located on a large lot at the end of a cul-de-sac. Asking only $42,900. Believe it — then buy it!
479-1667 DOUG RELF 479-5761
J. H. WHITTOME & CO. LTD.
ROYAL OAK BRANCH

P.R.B
P. R. BROWN
AND SONS LTD.
"The People to See"

OPEN
OCT. 23 (SAT.)
1-5 P.M.
520-522 Springfield St., Victoria. Newly decorated no-step Strata Duplex, LR, DR, 2 BR, utility, kitchen, 4-pce bath. Asking $46,900 each side.
K. O. MOORE and D. WAGNER
385-3435 Anytime

2-BEDROOM, NO-STEP, CLOSE IN
Are you dissatisfied with your apartment, condominium or over-sized house? If so, this 900 sq. ft. strata duplex with 2 bedrooms, galley kitchen, large living room and separate dining may be your answer. The electric heat assures you constant comfort with minimum care. Definitely attractive for the young and young at heart. Oh yes! If you have a friend who would like to live in the other half, this strata duplex is offered at $46,900 each side. Come and view today and bring a friend.
385-3435 K. O. MOORE 385-4227
DENNIS WAGNER
385-3435 595-2557

3303 Henderson
Oak Bay North
Open House
Sat., 2 to 4:30
Spacious, bright, 3-bedroom bungalow, that is much larger inside than the outside would indicate. 21x11½ Library on the main floor and family kitchen. 75x175 lot with 10 young fruit trees. Look for display ad on Fri. and Sat. (MLS)
Price $89,900
Leverton Rlty.
385-8012

250 HOUSES FOR SALE

National Trust
SINCE 1898

PARK TERRACE
NOW $43,500
Ideal starter or retirement home close to park, transportation, and shopping. Two bedrooms, full basement and fireplace. C.M.H.C. approved and eligible purchasers may apply for B.C. Gov't $5,000 second mortgage on this home. Low down payment will get you into this fine home. Call
LARRY LINEHAM
595-2961 OFF. RES. 595-0134

WALK
To town in only 15 minutes. And still enjoy the comforts of owning your own house and lot. This home will appeal to a small family or a retired couple. There are two bedrooms on the main floor with third in the full high basement with room for a fourth. There are two bathrooms, one up and one down. There is a separate garage and the yard is easily cared for with a nice garden in backyard among the fruit trees. 1920 STANLEY. Offers on $52,900.
LARRY LINEHAM
595-2961 OFF. RES. 595-0134

Don't Just Stand There, Do Something!
Make an offer on this spotless, no basement, two-bedroom home in Colwood for $46,000. Ask for a viewing from:
HORACE KEMPSTER
479-7161 OFF. RES. 479-7796

DEEP COVE WATERVIEWS
77x110' wooded lot is the setting for this well-built family home. Main floor: Living room, dining room, family kitchen, three bedrooms, 1½ bathrooms. Lower level: 4th bedroom, bathroom, utility room, workshop, roughed in rec room and family room or 5th bedroom. Price $67,900. To view call
ENA OR KELLY NEMETH
595-2961 Off. Res. 477-4641

CORDOVA BAY RIDGE
Simplicity of design, quality of construction, charm of setting and views are all together in this single storey, 2 bedroom home at 962 Saturna Place. For further information and appointments to view call
479-7161 OFF. RES. 477-4641

Open Houses
SAT. 1-4:30 P.M.
11050 HEATHER ROAD
Take West Saanich Rd. to the Deep Cove Elementary School; turn right onto Clayton, then left onto Heather to view this excellent family home with over 1400 sq. ft. main floor area, well developed lower level and attached double garage situated on 1.24 acres of rural land. For prior appointment to view call
ENA NEMETH
595-2961 OFF. RES. 477-4641

FRI. 1:30-4:00
1729-31 CEDAR
2 bdrms. each side with full basement including den-fire-place and rumpus room. Both sides include fridge and stove. Phone me or come and see me about the return from this good investment.
LARRY LINEHAM
595-2961 OFF. RES. 595-0134

SAT. 1:00-5:00
HIGH QUADRA
960 WOODHALL
An attractive home on a beautiful landscaped lot in this fine area. Open plan construction with beamed ceiling in the living room and dining area. Floor to ceiling fireplace, three bedrooms, master en suite, and four piece main bath. There is considerable lower level space ready for development. The lot is beautifully landscaped and there is a large entertainment patio in the secluded backyard. Price: $79,900.

924 NICHOLSON
Wood, Stone and Stucco are combined effectively on the exterior of this excellent new home. Wood and Stone are also featured in the charming living room. Dining room, kitchen, 3 bedrooms and 1¾ bathrooms complete the efficiently planned main floor. A covered sundeck adds a year-round living area.
EDNA & KELLY NEMETH
595-2961 479-7161

WHITTOME'S
1111 BLANSHARD 388-4271

OPEN
1886 SAN JUAN
Sat. 1:30-4 p.m.
5-yr.-old 4-bdrm. home of quality construction with family room, rec. room, 2 fireplaces, 2 baths. Large kitchen. A home built for family living. MLS $87,500.00. You're welcome to view anytime. Call DONNA VALIKOSKI 388-4271, 384-2057.

OPEN HOUSE
3415 RICHMOND
Thurs., Fri., Sat.
1:30-4:30
Come and view this cozy little cottage located on a large lot. Carpeted throughout, Electric heat, separate garage. Priced at $56,900.
R. JOHNSON W. MICHAELS
388-4271 (24 hr. Service)

OPEN HOUSE
634 McKenzie Ave.
Thurs. & Fri. 1:30-4
Ideal retirement cottage. 2-bdrm. no-step home. Cosy living-dining room, cabinet kitchen, W-W throughout. Located on large lot with garden shed. Appliances and drapes included in asking price of $49,900 MLS. To view anytime call ANNA CHANDLER, 384-6939 or 388-4271.

SOUTH OAK BAY
2464 HAZEL
A very nice eight year old home on a quiet street. Close to park, ocean and golf course. 2 bedrooms, 2 bathrooms plus large living room and eating area facing secluded rear garden. Ground floor has third bedroom and recreation room roughed in. Immediate occupancy. Asking $69,000.
388-4271 TED RADWAY 477-6176

OAK BAY
1525 SQ. FT.
$56,655
LEADED GLASS WINDOWS
PLATE GLASS DOORS
LIVING ROOM
DINING ROOM
CITATION KITCHEN
DEN
LAUNDRY ROOM
3 BEDROOMS
S. G. "BUSTER" EALES
RES. 595-8643
J. H. Whittome & Co. Limited

250 HOUSES FOR SALE

GARDNER REALTY Ltd
899 FORT ST.

OPEN HOUSE
SAT. 1:30-4:30
174 BEACH DRIVE
New on the market! Large L.R. with granite F.P., large separate D.R., large bright kitchen, 2 large bedrooms and sun room on 1600 sq. ft. main floor. Large dormitory bedroom up with excellent sea views. Fully developed basement with a fourth bdrm., 3-pce. bath and 46' rumpus room. Secluded rear yard. Vacant and ready for occupancy. MLS No. 20264. ONLY $89,000.
385-7721 Cliff Salmond 477-3626
385-7721 Dale Briggs 592-3978

5 BEDROOMS
3 BATHROOMS
32' REC. ROOM
2 FIREPLACES
DOUBLE CARPORT
3 YEARS OLD
$63,500
MLS 20267
385-7721 Cliff Salmond 477-3626

3 BEDROOMS FULL BASEMENT
$57,900
21 years young, through-hall plan, hardwood floors, high basement ready for development. Large $46,500 mortgage may be assumed. Between Lansdowne and Jubilee.
385-7721 Cliff Salmond 477-3626

HOME PLUS REVENUE
$2,700 DOWN
Here is a way to get started in this age of super expensive homes. Main suite has 2 bdrms., Victorian style L.R. and huge kitchen. Back suite (presently rented for $210 mo.) has L.R., 1 bdrm. and large kitchen. In the last 2 years the house has had new roof, wiring, plumbing, foundations, paint and furnace. Priced for quick sale at $53,900.
385-7721 Kent MacLeod 595-4273

¼ ACRE
4 BEDROOMS
Where the trees are tall and the air is clean, this comfortable home features large L.R. with F.P. and huge picture window, 15'x19' D.R. adjoins kitchen with its own eating nook. 2 large bdrms. on the main and 2 more down. 39'x12' unobstructed area in full basement for rec. room development. New carport and concrete driveway. House is 80' from the road. Property backs onto forested area. Just listed at $53,500.
385-7721 Kent MacLeod 595-4273

QUIET & PRIVATE
This

250 HOUSES FOR SALE

D. F. HANLEY AGENCIES LTD.
3293 DOUGLAS STREET
385-7761

TUDOR COUNTRY

Only minutes from downtown to the seclusion, the woods, and the charming atmosphere of this craftsman tudor home on a 0.75 acre lot in Central Saanich. Gracious hallway entrance leads to charming living room with one feature wall, brick fireplace, with double wood frame glass doors leading to sundeck and woods. Generous-size kitchen with combination dining area. Beautiful rosewood cabinets. Four bedrms. up, stairs off central hallway. Laundry room and 3-pce. bath off kitchen back door area. A very lovely home on a beautiful lot. New MLS at $89,900.
PHIL WARREN 385-7761 24 hrs.

LOOK! REDUCED! WAS $86,500 NOW $75,900

Owner says sell NOW! Lovely 4-BR home on 0.33 acre; over 1600 sq. ft. of finished area. Feature rock FP., in LR., separate DR, lge. kit. with eating area, huge sundeck and carport PLUS drive-in garage. Only 7 yrs. old with quality PLASTER interior finish. If you are looking for value you shouldn't miss this super MLS buy. Call now for personal inspection.
DAVID SOUTHALL
385-7761 24 hrs. 652-1201 Res.

Unusual Practical

Describes this brand new 3-bedrm, full-bsmt home. Fantastic conversation piece built in to centre of home. Must be seen. Asking price on this Sooke beauty is only $54,900. MLS 20014.
Scott Kendrew
385-7761 24 hrs.

QUIET HANDY Immaculate

A country setting and a quiet street yet easy walking distance to all schools and fantastic COLWOOD-LANGFORD shopping. This is a home you can really love; clean, immaculate and well maintained inside and out. A charming treed and fenced lot, and a spacious interior with a living room with fireplace, open kitchen and eating areas, 2 bedrms and a rec. room (or 3 bedrms), a handy utility room and a large enclosed sunporch. Asking $49,900. MLS.
STEVE MOONEY
385-7761 24 hrs.

RETIRED Or Retiring Soon?

Then you'll be interested in this 2-bedrm, part bsmt home near Kinsman Gorge Park. Walking distance to Fairways and Gorge Plaza. You can putter away in the garden or workshop OR take your putter to Gorge Vale, only a minute away. Kitchen faces east so have morning coffee in warm sunshine. Laundry room is on the main floor and there's a playroom for the grandchildren downstairs. You can move in and be settled by Christmas. New MLS at $53,500. Call us now to view.
Joanne Yellowlees
Dave Harding
385-7761 24 hrs.

One level living in James Bay. Two large bedrms, dining room big enough for your suite and Xmas entertaining. Put the piano and spare bed in over-sized den. Laundry off the kitchen saves steps. Easy care lot. Only 4 blocks to James Bay square, Parliament Mews and community centre. Half block to Dallas Road. Call now for a convenient showing. $49,900. MLS.
JOANNE YELLOWLEES
385-7761 24 hrs. 388-6275 Pager 2649

OAK BAY WILLOWS $64,900

Fully renovated 3-BR character home, ½ block to shops, 6 blocks to beach. LR, DR, super big kitchen with eating area, full bsmt, new shake roof, wiring and copper water pipes. April, 1976. You'll love this warm family home. New MLS. Call
DAVID SOUTHALL
385-7761 24 hrs. 652-1201 Res.

OAK BAY BORDER $45,900

2-bedrm, no-step bungalow, close to all amenities. 64x120 lot, large private back garden. Fruit trees. This will last long. To view, please call
BILL BATES
385-7761 24 hrs. 592-4077 Res.

$45,900 3 Bedrms

Older, solid home, completely renovated. Three bedrms on main floor. Full bsmt. Fridge and stove included. Fully fenced backyard. Possible low down payment if you qualify. MLS.
Scott Kendrew
385-7761 24 hrs. 598-5341 Res.

Popular Esquimalt $51,500

This 1200 sq. ft., 3-bedrm, full-bsmt STUCCO bungalow is in 1st class condition throughout and has LR with fireplace, DR, terrific modern kitchen with SENWOOD cabinets, appealing 15½x11½ master bedrm with quality w-w. Double windows. LOW down-payment. MLS 19305.
JERRY MIREAU
385-7761 24 hrs. 385-3930 Res.

$42,900 2 Beds Plus

Two bedrms on main floor plus third or rec. room in full bsmt. Older home that has been well maintained. Good accommodation for the price.
Scott Kendrew
385-7761 24 hrs.

FERNDALE AREA 0.33 Acre Lot $75,900

Situated in a popular established quiet location of good-sized lots, this 7-year-old home has QUALITY PLASTER FINISH throughout, 20x14 LR with ROCK f.p., separate formal DR, BIG kitchen with huge sundeck off. Three bedrms on main, en suite in master. Garage and carport. MLS 18413.
JERRY MIREAU
385-3930 Res. 385-7761 24 hrs.
DAVID SOUTHALL
652-1201 Res. 385-7761 24 hrs.

250 HOUSES FOR SALE

D. F. HANLEY AGENCIES LTD.
3293 DOUGLAS STREET
385-7761

IN-LAW SUITE $58,900

Situated in a COUNTRY SETTING, this 2-storey, 1-year-old home has 2 bedrooms up, LR with W-W carpet and SLATE FIREPLACE, "CITATION" cabinets in kitchen, 4-pce bath and sundeck. DOWN, exactly same accommodation except it has OLD RED BRICK fireplace. Quiet Florence Lake area. Low down payment and let suite help with payments. MLS 19245.
JERRY MIREAU
385-7761, 24 hrs. 385-3930 Res.

Century 21 REAL ESTATE
MAYFAIR REALTY
Mayfair Centre
386-2955

LIKE ELK LAKE?

Spacious and gracious character home situated on 1.8 acres overlooking the lake. Huge living room and dining room, both with fireplace, 3 bedrooms, den, 3 bathrooms, family kitchen and much more. $130,000. The front portion of the property is beautifully landscaped with mature shrubs and a variety of fruit trees and sprinkler system. Rear is treed with stalls for two horses. There is a tea house, two garages and much more that must be seen by calling JIM ALLAN or LEIGHTON NOBLE, 386-2955.

TRADE!

Yes, we will consider trades on these lovely 3-bedroom Gordon Head homes. Situated on 90 ft. lots in a quiet high view cul-de-sac. Features galore, plus super quality finishing and planned to make family living so much smoother. See these now! MLS. Priced $111,500 and $114,500. GEORGE PARSONS, 386-2955 or 598-3847.

REDUCED

An outstanding property at a knock down price of $82,000 (reduced from $87,500), 4 bedrooms — den — family room — 3 bathrooms — a generous split-level home on ½-acre of parklike land, well landscaped — soft seaviews — 5 yrs. old — immaculate. On Cloake Hill Rd. — handy distance to Swartz Bay ferry. Call J. J. WILLIAMS to see this right away, 386-2955 or 479-1163.

CLOSE IN

Four-year-old four-bedroom executive home on Triangle Mtn. This home sits on a ½-acre view lot and is in better than new condition. The lower level has been finished with taste and style and features a 25x19 cedar lined rec. room, 3rd bathroom and 4th bedroom. The upper level is beautiful with Rosewood feature walls, large sundecks and tremendous master BR. Full price is $75,000. Call me now to view. MLS 20173. PETER SYKES, 386-2955 or 382-3216.

NEW — NO STEP

A new quality home of over 1400 sq. ft. on the main being constructed on a lot in the popular Lakehill area. Ground level main floor, double carport, full high basement. See it now while choices can still be made, and give time for fence home to be sold. Call GEORGE WALL, 386-2955 or 477-0548.

VALLEY VIEW

A beautifully renovated 2-bedroom full-basement home on a 50x282 lot overlooking a valley. Updated kitchen, wiring, plumbing, carpets, siding, etc. Sundeck over carport. Asking $53,900. (MLS No. 20422) with early possession possible. Call GEORGE WALL 386-2955 or 477-0548.

$$$$$$$

Don't look if you want to miss good quality homes at basement prices.
—$44,500 2-3 BR home, full bsmt, has a fuel saver fireplace. Close to park. Now reduced to only $43,500. Make your offer soon. CMHC approved.
—$59,500 Simpsons-Sears beauty. 2 BR on main, rent the bsmt. to help pay off the mtge. Vendor will help finance. Don't delay. Try your down payment.
Call LARRY QUAGLIOTTI, 386-2955 or 479-6609.

SLASHED

Sell says owner — will accept any reasonable offer — lovely 2-BR cottage updated to CMHC standards, a must to see. Save on vegetables with your own garden and fruit trees. Now asking only $40,900. Act quickly, call LARRY QUAGLIOTTI, 386-2955 or 479-6609.

FAIRFIELD

Older 4-BR character home. Superb location and lot. Full bsmt. partially developed. This home needs a little work but with a little effort can be a beauty. Call me for fuller details. PETER SYKES, 386-2955 or 382-3216.

DRIVE BY:

610 Atkins Rd. $55,000

BROWN BROS. on LANSHARD
"People Helping People"

OPEN HOUSE 1814 Broadmead Thurs., Oct. 21st 2:00 to 4:30

A half duplex (strata title). On a high treed lot with a view. Spotless inside and out, over 2600 sq. ft. finished. Sep. Drm., 3 bdrms (1 down), 3½ bathrooms, large carpeted rec. room, sundeck. $74,900.
ALAN U. POTTER 598-1864
JOE RICKARD 656-1628
or 385-8771 (anytime)

SEAWOOD TERR.

GORDON HEAD
Three-year-old quality, custom home with shake roof, thermopane windows, electric heating. Bright living room, full height fireplace, beautiful sea view. Spacious kitchen, 3 or 4 bedrooms, ensuite plumbing. Full basement. Cupboard and open sundeck. Double carport and workshop. Private, fenced backyard. Treed corner lot in quiet cul-de-sac. Assumable first mortgage $32,900 a 10%. Price $92,500. By owner, 477-1756.
OPEN HOUSE, SATURDAY AND SUNDAY, 2 to 5

ESQUIMALT'S BEST RETIREMENT STARTER
Approx. 1,000 sq. ft.
This is a pacious, two-bedroom, no basement home with a lovely livingroom with fireplace and a bright-family-sized kitchen with large eating area. The backyard is fenced and has a nice secluded patio which is right off the kitchen. There is also, an attached drive-in garage and double driveway, all this for $49,900. By owner. 382-5549.

REDUCED FROM $85,000

1157 Burdett St. has been reduced to $79,900. The owners must sell quickly 3 or 4 bedrooms — a bathroom on each of 3 levels. Oil hw heating etc. See it now. Smith Dobson Estates Ltd. 384-1424. Vic Smith 595-5446. Jack Dobson 598-8385.

$49,900 — 2855 FIFTH STREET. Excellent two bedroom, dining room, basement, rumpus room, drive-in garage. 383-7735.

250 HOUSES FOR SALE

Castle Properties Ltd.

PARADE OF HOMES

LANSDOWNE—Quality thru-out this immaculate, well-decorated home. Fully developed downstairs. Canopy covered deck plus glassed garden room both overlook the yard. Teak cupboards in large kitchen. Home is wool carpeted over H. wood on main.
BOW ROAD—Live in seclusion among the trees on the 77x141 lot that is well landscaped. Super 3 or 4 BR home. Many features that you must view. Call for more information.
ONLY $49,900—For this excellent starter home close to shopping and city centre. Nice floor plan with 2 or 3 BRs, sep. D.R., cabinet kitchen, vendors must move out of city.
FAIRFIELD—2 homes in this Prime area. Both 2 BRS full basement one older one newer. To view call Hazel Campbell 386-6164 or 592-0632 anytime.

ESQUIMALT

Spotless two bedroom, no basement in high location. Carport, nice patio completely up-to-date. Only $44,900. Ben Greig. 598-3105 or 386-6164.

ONLY $39,900

Two bedrooms and a full basement. Good roof, wiring and plumbing, large lot. Ben Greig 598-3105 or 386-6164.

CUTE and COSY

Two bedrooms, large modern kitchen. Close to Gorge Vale Golf Club. Part basement, lots of storage. Fully fenced. Only $44,900. Quickly. Call Irene Dalziel 477-6380 or 386-6164.

TREES AND SECLUSION

Privacy yet only blocks from shopping where artistic planting of select shrubs and trees make this so different from most homes. 14 years old and well constructed immaculate, 4-level split bsmt. levels. 3 BRS on main plus 1 down and rec. room, LR with view and DR with doors to sundeck overlooks back garden. New MLS. To view call Hazel Campbell, 386-6164 or 592-0632.

UPLANDS SLOPE OAK BAY $75,000 SECLUSION

Immaculate 2-bedroom plus den on full basement. With big family sized kitchen separate dining room. Fine oak floors, leaded glass doors. 75x119 Lot with high hedges providing privacy in back yard. New, exclusive with Ole Knudskov, 598-2461 or 386-6164.

SAANICH 3 BDRM. $47,500

Located near bus and school. This 2-storey home features 2-bdrm. and 3-pce. bath upstairs; living room, den, kitchen and dining area on main floor. 1 bdrm. 2-pce. bath, laundry room, storage and workshop area in basement. Large carport with sundeck. MLS. To view call Gerry Finnigan 383-4739 or 386-6164 (24 Hrs.)

$39,900

Well constructed 2-bedroom full basement home in need of some T.L.C. Spacious lot and much potential. Call Chris Greig, 386-6164.

10 MONTHS OLD $59,900

Located on a quiet cul-de-sac in Saanich within the 4 mile circle, this 3 bedroom full basement home is priced to sell quickly, MLS 18701. For more information or an appt. to view, Call Bob Kohlruss 386-6164 or 658-8360.

CONSIDERING?

So you want to purchase a home — a wise move. You're a little confused and maybe your downpayment isn't that great. Let me help. I have available a few homes in the low to high $40,000 range. Let's discuss your situation. CALL ME RIGHT NOW BOB KOHLRUSS 658-8360 or 386-6164.

GORGE, $52,900

4-bedrooms, 1½-storey stucco bungalow. Living rm. with granite fireplace, family-size kitchen, separate garage. 51x140 lot. New MLS quickly call Irene Dalziel, 386-6164 or 477-6380.

6 YRS. OLD $49,900

Immaculate 3-bedroom home featuring a spacious living room with fireplace, separate dining room, separate laundry room off the modern kitchen, situated on a spacious fully fenced lot. Perfect for starter or retirement. MLS. Call Chris Greig, 386-6164.

3 YEARS OLD $63,500

Here's an immaculate 4 bedroom 3 bathroom full basement home offering all the fine features of modern living. This fine family home is located in an area of fine homes in the outskirts of Greater Victoria. MLS. For information or an appointment to view, call Chris Greig at 386-6164 or 478-5953.

(STARTER SPECIAL) $42,900

Here's a 2-BR home that needs some T.L.C. Situated on a large, well landscaped lot on a quiet street. Separate garage that can be used as guest cottage. Open to offers. MLS 19776. For more info. call
RICK O'KANE
479-5533 RES. BUS. 386-6164

BRAEFOOT PARK $73,000

Over 1600 sq. ft. of living on one floor. All rooms are King size. 3 bedrooms, two 4-pce. bathrooms. Drive-by 1441 WENDE, and call me to see inside.
CONNIE WEYLER
592-1961 386-6164

TC TOWN AND COUNTRY REALTY
3579 DOUGLAS STREET
382-7276

$1,000 DOWN

Yes—you can move into a brand new 3-bedroom home AT ONCE with $1,000 down — if you can make payments and have some plans for additional cash in the future. Call Allan Klenman — our mortgage manager 382-7276.

GET THIS

Country atmosphere, tall trees, water views and distant mountain scenery. Sounds good? It's terrific. And so is this 10-yr.-old immaculate 3-bdrm house. The living-rm features a floor-to-ceiling brick fireplace at one end and sliding glass doors to a large 28x11 sundeck at the other. The kitchen is a dream with wrap-around counter space and built-in appliances. Off the kitchen is a second sundeck. The 13-14 master bdrm. can easily fit a king-size bed. Downstairs is a self-contained in-law suite with its own private entrance. The two lots offer loads of room for kids, cars and garden. For $79,000. Can you afford to pass this up? Phone and see. An exclusive by Jim Webber 382-7276, 6888

READ THIS NOW ! ! VENDORS are leaving the province and must sell this excellent family home, featuring spacious living room, dining room and kitchen — 4 bedroom — rumpus room — utility, workshop, covered sundeck, nicely treed lot, only 2 blocks, to shops and schools. Where can you get this much accommodation for only $59,900? ! ! Please call B. Cartwright at 386-2911 anytime. Wall and Redekop Realty Ltd.

BRENTWOOD BY BUILDER, 1200 sq. ft., 3 bedrooms, 1½ baths, all wood exterior, 5-Year New Home Warranty. $61,900. Nelson Construction, 656-6084.

250 HOUSES FOR SALE

Realtor
Canada Trust
2252 OAK BAY AVE. 595-5131

OPEN DAILY 1:30-4:30
884 DARWIN

This home is a must to view this week — T.L.C. is reflected in the immaculate condition of the home and the gardens are a sight to behold. 3 nice sized bedrooms, L.R., D.R., and kitchen with E.A. Large greenhouse stays and the apple trees will keep you supplied all season. Close to downtown and anxious to move. M.L.S. 19852. Priced at $59,500 or offers. Call LESLIE BOHER, 598-1665 or 388-6275 Pgr. 729.

4239 ROSSITER
GORDON HEAD

Don't miss this opportunity. Quality built and attractive Tudor design. 3 beds, 2 baths including 4 piece en suite. Full basement, R.I. fireplace and 3 pce. R.I. bath. 2 carport under delightful 24 ft. deck. This has to be right for price. Compare at $72,900. Call LESLIE BOHER, 598-1665 or 388-6275 Pgr. 729.

1455 JAMAICA

Mt. Douglas — Desirable area of Gordon Head — 11 years old, 4 bedrooms, 2 baths, lots of finishing down. A well maintained home in an established area. Owners have bought. Priced to sell. $68,900. MLS 19473. Call LESLIE BOHER, 598-1665 or 388-6275 Pgr. 729.

4387 MAJESTIC and
4383 MAJESTIC

Two new homes. Spacious with 4 bedrooms, finished in each. 3 bathrooms, large finished rec rooms and over 2,000 sq. ft. finished. Priced $74,900 to $77,900. To view these homes, please call: LESLIE BOHER or JACK HOWES, 598-1665 or 388-6275 Pgr. 729 or 658-5100.

1614 DOUGALL

3 bedrooms, 2 baths on a quiet street just by Majestic Park. Brand new ready to go and priced at $68,900. For further information and to view these fine properties, please phone LESLIE BOHER, 598-1665 or 388-6275 Pgr. 729.

EXECUTIVE LUXURY HOMES
1569 CEDARGLEN—
GORDON HEAD

Brand new — large executive home custom built with 3 bedrooms — 4 pce. ensuite. Large living room, rock fireplace and delightful views from wrap around deck. Large treed lot. M.L.S. 19478. Priced at $115,000. Call LESLIE BOHER, 598-1665 or 388-6275 Pgr. 729.

854 LAMPSON STREET
$53,900

Make an offer on this immaculate Esquimalt home. The vendors have purchased and are anxious for a quick sale. On a 60x120 ft. lot it features 2 bdrms, large sundeck with views over the golf course a 3rd bdrm. down, new plumbing wiring and exterior paint. The owner will finish a 4th bdrm. to the purchaser's requirements. Phone Bruce Wilkin 383-6372 595-5131.

GORDON HEAD
4 BEDROOMS
1573 LONGACRE

This 8-year-old home on a quiet mature street has been reduced to $63,900. The full basement has a finished rec room and 4th bdrm. The large 70x143 lot is perfect for the gardener in the family. For additional information call Bruce Wilkin 383-6372 595-5131.

BRAND NEW LUXURY SPLIT LEVEL HOMES NOW UNDER CONSTRUCTION

These homes range in price from $93,000 to $120,000 and are all designed for family living. All rooms are custom finished and reflect the care and pride of the master builders, Delightful Gordon Head View locations. For more information on these and other fine homes, Please call LESLIE BOHER 598-1665 or 388-6275 Pgr. 729.

Century 21 REAL ESTATE
PRINCIPAL PROPERTIES
4088 SHELBOURNE
477-9514

OPEN HOUSE FRI. 1:00 - 4:30 9367 WEBSTER PLACE

Lovely 3-bedroom, open plan home with picturesque bay window in kitchen, 2 bathrooms, workshop, etc. Situated on quiet cul-de-sac with beach access. MLS 19547. For more information call
ANN HOWARD 652-3206

OPEN HOUSE THURS. 1:30-4:30 2657 MILLSTREAM RD.

Lovely 4-bedroom, family home, 2 full bathrooms, immaculate, kitchen with sliding door to large balcony. Separate workshop nice garden. MLS 19139. $56,900. For more information call
ANNE HOWARD 652-3206

SEA VIEWS IN METCHOSIN

Gold medallion 3-bdrm., L.R., D.R. in line, lg. breakfast nook, ornarock FP, full in-law ste., lots of storage, workshop. A lovely home throughout. To view please call
CLARE PALMER 383-9181
JEAN LAMBERT 656-3426

5283 WILLIAM HEAD RD.

Holiday all year in this beautiful 3 bdrm. home on waterfront. 2 full baths, 2 unique FP, your ½ acre boasts 90' of lovely sandy beach and panoramic view. See this different and delightful home.
CLARE PALMER 383-9181
JEAN LAMBERT 656-3426

OPEN HOUSE SAT. 1:30 - 4:30 3221 ORILLIA

Comfortable, well-built, older home on large, nicely landscaped lot 50x207. 4 bdrms, lge LR, 2 baths, full finished bsmt., lge workshop, many other goodies. Full price only $55,000.
CLARE PALMER 383-9181

OPEN HOUSE 1:30-4:30
760-762 LAMPSON ST.

See this spacious post and beam 5x5 duplex with beautiful view. In-law suite on owner's side. W-W throughout. Sundeck back and front both sides. Asking $128,500.
JEAN LAMBERT 656-3426
CLARE PALMER 383-9181

OAK BAY, DELIGHTFUL 3-BEDroom home with dining room. Basement and drive-in garage MLS No. 20036. Price $65,000. To view call 592-3920 or 386-6552. F. C. Hully Real Estate, 620 View.

PENTHOUSE REALTY LTD.

250 HOUSES FOR SALE

mann
T. L. Mann and Associates Ltd.

OPEN HOUSE SAT. 1-4 TELL ME WHY

Anyone wouldn't love a fantastic home near good shopping. This listing is the nicest home on the market in the Simpsons-Sears area. A beautiful roomy living room with old-brick fireplace, plus carpets, adjoining dining room, den, two big bedrooms, master bedroom is really unique and has 2-pce ensite., bright kitchen with rosewood cabinets. Just like new on a secluded lot, for the reasonable price of $55,400. MLS. Don't just drive by — come on in to 3316 Shelbourne.
KEN MANN
598-5144

NEW HOMES FROM $62,750

ASK ABOUT OUR GUARANTEED SALE TRADE-IN PLAN OF YOUR PRESENT HOUSE!
LEEDS PLACE SUBDIVISION HAS ALL 3 BDRM., QUALITY FAMILY HOMES — SOME LANDSCAPED AND FENCED, MANY EXTRAS AND VARIETIES OF STYLES AND FLOOR PLANS TO SUIT YOU. NO THRU STREETS, 3 CUL-DE-SACS. 2½ ACRES OF PARKLAND.
VISIT OUR FURNISHED DISPLAY HOUSE OPEN WEEKDAYS 6 TO 8 P.M., SATURDAYS 10 TO 5 P.M.
LOCATED OFF LODGE AVE. BETWEEN SAANICH RD. AND QUADRA ST.
AT THESE PRICES IT PAYS TO MAKE AN OFFER. FULL FINANCING AVAILABLE TO QUALIFIED PURCHASERS. MLS.
OFFICE 598-5144

JUST LISTED JUBILEE AREA BELMONT ST. $48,900

Lots of home — 3 bedrms all large. A cosy brick fireplace in L.R., 4-pce. bath and family sized kitchen, 6' high bsmt. but have a look at the rec. room and bar. Fully fenced beautiful yard — pear, cherry, grapes, and patio for those picnic times. Complete easy care white vinyl siding exterior. MLS.
STAN PELLAND
Bus. 598-5144 Res. 598-5427

TOWNHOUSE ONLY ONE AVAILABLE $49,900

We have just listed a quality 2-bedrm. townhouse (one in a group of 7) on no-thru Swan Street off Saanich Rd. Spacious and carpeted with large L.R. and dining looking out to a sunken patio and raised fenced private yard with trees. Maintenance costs are $10.00. If you are looking for a townhouse but don't want to be part of a massive project — call us for an appointment to view. MLS.
STAN PELLAND
Bus. 598-5144 Res. 598-5427

ON THE ROCKS

New 3 BR, full bsmt, 1½ bath, 2 FP. Drive-in Garage. Elec. Heat. Superior location. View from Cedar Hill to waterfront. MLS 19607 $74,500.
STAN PELLAND
Bus 598-5144 Res 598-5427

ON GARDEN SOIL

150 feet from street on panhandle lot among oak treed site. New 3 BR full bsmt, 1½ bath, 2 FP. Elec heat, MLS 19606. $73,500.
STAN PELLAND
Bus 598-5144 Res 598-5427

Realtor
Canada Trust
No. 9-1537 Hillside Ave. 595-5171

3321 DONCASTER DRIVE
$54,900
OPEN SAT. AND MON. THRU FRI.
1:30-4:30
—two bedrooms main floor
—cosy dining area with louvered shutters
—living room WW plus fireplace
—lot 50x125
—drive-in garage
—full height ceiling in basemnt
—low maintenance
—gross taxes $545.32
—first mtge of $34,900 at 10¼% due 1990
FEEL FREE TO VIEW
ROBERTA HOBSON
595-5171 598-1194

OPEN MON.-SAT. 1-4
BRENTWOOD — Three new homes on quiet cul-de-sac, underground services. Off Wallace off Hagan, or off West Saanich Rd. off Clark.
—1010 Damelart Way — M.L. 20029—$71,500
—1030 Damelart Way—$65,900
—1024 Damelart Way—$67,000
Call anytime: WAYNE WIWCHARUK. 652-3642 or 595-5171.

OPEN 2-5:30
THURS.-FRI.-SAT.
3246 IRMA ST.
$58,500 — for this price where can you find a delightful 4 bedroom home with full basement, finished rec room, with wet bar, secluded back yard, separate garage. Vendor will also include appliances. M.L.S. 19707.
595-5171 TERRY POPP 383-8440

OPEN 1:30-4:00 P.M.
THURS.-FRI.-SAT.
1690 WAIN RD.
$74,400 — North Saanich — 3 bedroom rancher — 1550 sq. ft. — .8 of an acre. Lots of extras including family room, double garage and 3 bathrooms. M.L.S. 19088.
595-5171 JULIE MANNESS 384-3866

MUST SELL
OPEN SAT. 1:30-4
2267 ALICIA

Situated in an exclusive cul-de-sac bordering the Royal Colwood Golf Course, this executive home will suit a growing active family. 3 1 bedrooms (with room for more), giant R.I. rec. room with fireplace, kitchen with eating area, big D.R. and L.R., 1½ baths and lots of closet and storage space. Contemporary Spanish design with cedar shake roof, attached double garage, and courtyard entrance make ownership a pleasure. This beauty is less than a year old, but vendors have been transferred and must sell. Come to the OPEN HOUSE this Saturday and try your offer. MLS 17680.
DENNIS DALE
384-1566 595-5171 (24 hrs.)

250 HOUSES FOR SALE

LANSDOWNE Properties Ltd.

VENDORS HAVE PURCHASED MUST SELL

2823 KNOTTY PINE, LANGFORD, $45,500. MLS. A solid, modern, family home with 3 bedrooms, wall-to-wall carpet, full basement, rec room and drive-in garage.
932 FORSHAW $44,500. MLS Sacrifice sale here, ½ of a strata-titled duplex. Split level with 2 bedrooms and room in the full basement for another. All this and more on a quiet cul-de-sac with sweeping waterview.
1751 NEWTON. Walk to Simpsons-Sears. 5-bedroom plus in-law suite. $47,900. Solid older home on good size lot on a quiet cul-de-sac. MLS.

I EMPHASIZE THAT THE VENDORS ARE EXTREMELY ANXIOUS TO SELL. WILL PRESENT ALL REASONABLE OFFERS.
GLENN NICHOLLS
598-7689 or 592-2431

ROOM TO LIVE

On a quiet cul-de-sac this 3-bedroom home is ideal and close to Town and Country for your shopping. Family room is all in Spanish decor with brick arches and built-in bar. Large semi-enclosed patio is designed for entertaining. Vendor is anxious. Asking $59,000. MLS. Phone now. ADELLA ZARFT, 478-9607 or 592-2431.

IN-LAWS

Exceptionally clean and well landscaped, 3-bedroom home on large corner lot, was designed for professional built in-law suite with 2 BRs of its own. Living rooms up and down have fireplaces. Owners must sell and open to all offers. MLS. ADELLA ZARFT 478-9607 or 592-2431.

SUPER CHEAP HOME

Truly a pleasant older home situated in Victoria West. Livingroom with a fireplace, large kitchen, two bedrooms and a part basement. Asking only $36,800. NO REASONABLE OFFER TURNED AWAY. Call: PETER BARDON 592-2431.

DRIVE BY THESE TWO HOMES

But please do not disturb the owners
1. 1120 BEWDLEY. This is an immaculate home inside and out including a lovely bright living room with warm carpeting and a fireplace, a beautiful, completely re-modelled kitchen with eating area, two bedrooms and a four piece bathroom. In the basement is a fully self-contained two bedroom suite renting for $225 per month. Priced for quick sell at $66,000.
2. 2621 DONCASTER. A solid 3-bedroom home, fully modern with new carpeting in the reception areas. There is a large living room, a charming kitchen with eating area, a fully updated 4 piece bathroom and a large laundry area. Super work shop in the garage. Asking only $49,900.
To view these properties call PETER BARDON at 592-2431

Bayshore realty ltd.
388-6424 1006 fort st.

Open House
Thurs. & Fri. 2-4
771 Monterey Ave.
South Oak Bay

(1.) Don't miss this great 4 or 5-bedroom family home just 2 blocks from the beach. LR, DR, Den, master bdrm and good sized kitchen on main floor and on the lower level, three bedrooms and large family room. Huge fenced lot (56x260) with fruit trees, double carport and sundeck. Large assumable first mortgage. This is the best buy in Oak Bay and is priced to sell quickly. MLS 19208.
David Billingham
388-6424

$56,900

585 Whiteside in the Carey-Tillicum area. Vintage 1959, a one-owner home and with some 7% financing available. Three bedrooms, living room with fireplace, in-line dining room (or simply a 22x12 living room), large kitchen with eating area and drive-in garage in full undeveloped basement. Nice lot with fruit trees and shrubs, backyard privacy with treed backdrop yet extremely convenient to schools, transportation and shopping. New MLS. 20183.
Brent D. Ewing
388-6424 (Res. 658-5661)

Central Park $56,900 Close to Town

1003 Caledonia near Central Park. A cute and attractive older stucco character home that has been modernized and is in spotless condition throughout (the rear sunporch yet to receive the full treatment). This is a comfortable home suitable for retirement or for a young family that requires two bdrms. (plus sewing room in basement), high bright ceilings, 18 ft. living room with fireplace, new kitchen and approx. 24 at 9%! Basement also contains a workshop, small wine cellar, laundry facilities and drive-in garage. Close to town, Crystal Pool, Curling Rink and with possible future development possibilities in the general area. Tidy backyard with 3 cherry, 2 pear, 1 plum, 1 apple. New MLS 20190.
Brent D. Ewing
388-6424 (Res. 658-5661)

ASKE
FAMILY HOME QUIET CUL DE SAC
$78,500

1300 sq. ft. Split level home. Three bedrooms, 1½ bathrooms. Special attention given to all finishes. Low maintenance landscaping. Existing first mortgage. $55,000, 12% Second mortgage available. Please call:
Office 384-0575
Res. 656-1162

ASKE
IN ESQUIMALT

2-bedroom home, hot water heated, new furnace. Dining room, living room with fireplace, rumpus room with bar, leading out to heated swimming pool, enclose with high fence for privacy. Full price $58,900. No agents. Phone 383-0995 evenings.

BY OWNER 2 BEDROOM, FULL basement, $48,000. 479-6373.

250 HOUSES FOR SALE

Victoria Realty LTD
386-3585

OPEN HOUSE 4386-96 TYNDALL 3 NEW HOMES

Open Thurs., Fri., and Sat. afternoons. Quality Hucker built. Very spacious with separate dining room. Deluxe kitchen with eating area. Full basement ready for development. Double carport with sundeck. See inside! Priced in the top sixties. Offers and trades welcome. Leo Vandyk, Colin Munro, 386-3585.

OPEN HOUSE 3628 TILLICUM

WED. and THURS.
1:30-4:00
THIS TOWNHOUSE ONLY $35,900 Two level three bedrooms on bus line close to schools. The living room has a brick feature wall and electric fireplace, the dining area has sliding glass doors out to the patio and swimming pool facility, storage are up and down. MLS 16973. Call Neva Pennie to view at 386-3585.

ESQUIMALT 3 BDRM., STRATA DUPLEX, $49,500

Only 9 months old and still gleaming like new. Convenient kitchen with lots of richly grained cabinets and counter space and provision for dishwasher. Spacious living room, dining room and 2-pce. bath on the main, 3 choice bdrms up and 4 pce. bath. Full cement basement with partially panelled rec. room and full laundry room facilities, lots of parking. Excellent neighbours. Just imagine this near new accommodation for such a low price. Phone Morris Lund, 386-3585 anytime, res. 479-6688.

VICTOR ST. 2 BDRM, REC ROOM $46,900

Absolutely immaculate thru-out and in top condition, floors gleaming like new. Porch entrance to cosy living room, family size kitchen with lots of cabinets, 2 good bedrooms, full basement and dandy large rec room. Recently re-wired, replumbed and new roof. Excellent lot, some fruit trees and space for vegetable garden, separate garage. Call Morris Lund, 386-3585, Res 479-6688.

NEW, 3 BDRM $56,900

3 bedrooms, family room, living room with fireplace, part basement, attached carport. You only have a short time to qualify for the B.C. Government second mortgage of $10,000 on this new home on Meridith Street. Lew Mollilet, 386-3585, res. 477-9251.

OAK BAY QUIET LUXURY

Gaze at the superb sea and mtn views and dream about far away places, but reality and graceful living are right here in this seven year old beauty with 3 bedrooms and 2 baths. Gracious entrance to the airy and spacious in-line living and dining rm with rustic brick fireplace. Gourmet kitchen lined with richly grained teak cabinets, dishwasher, of course, with 16x11 family room off. Truly delightful den to relax in and the lady of the house will be thrilled with the smart combination of laundry sewing room with special sewing table. Easy care lot, double carport. New MLS. Realistically priced at $107,000. Phone Morris Lund, 386-3585, anytime.

VALUE!!

A great family condominium, very well priced at $39,900, offering 3-bedrooms, storage room, 2 bathrooms, living room, utility room with washer and dryer, kitchen complete with stove and frig. for more information call Grant MacFarlane, 386-3585 res. 479-8528.

Island Homes Ltd.
2804 DOUGLAS
386-7545

OPEN HOUSE MON. TO SAT., 2-4 P.M. BUCKINGHAM PLACE THE HANDY PLACE

CLOSE TO BUS, SCHOOLS, SHOPS (OFF ARBORDALE UPPER SHELBOURNE).
NEW HOMES — SEVERAL DESIGNS. $61,700 to $71,800.
All 3 bedrooms, 1½ baths, R.I. for 3rd bathroom, set up for Wash.-Dry. Most have 2 fireplaces. All have good space for further develop. Several are view properties. For details call:
J. BARTON and J. C. BAXTER
386-7545 (24 hrs.)

BRAND NEW Luxurious Townhouses Better Way To Live Full Price Just $52,900 Open Daily 2-6 P.M. Except Sun. 1681 McKenzie

(NEAR UNIVERSITY)
Designed for comfortable living. Spacious Living and Dining Rms. Step saving kitchen with full appliances. Three larger than average bdrms., master en suite, walk-in closet. Full Basement, sundeck, two-car parking, one covered. Lots of extras but come and see for yourself or give us a call.
Mr. Drew 592-0927 or Mr. Eldridge 477-6735 or 386-7545 anytime.

SOOKE

Better than new, three bedrooms, En-suite, wall-to-wall — 2 fireplaces, rec. room and extra room in high basement. Immaculate condition — Vendor will consider trade on Courtenay area home. Asking $59,900. Phone Bill Palfrey at Island Homes Ltd. 386-7545.

MARIGOLD AREA

Lovely 2-Bedroom — cosy and immaculate — ideal starter or retirement. Very nice garden — fridge and stove included — storage shed. Only $38,000. Phone BILL PALFREY or LLOYD ELLIS 386-7545.

DREAM FOR TWO

FAIRFIELD—$54,700
A mos beautiful remodelled home near waterfront, transportation, shopping plaza. Taxes net $133. Terms easily arranged. Call Ted (479-1479), Bowden Realty 383-5524.

FOR SALE BY OWNER GORDON Head area brand new three bedroom full basement, 1½ baths, $63,000. Low down payment, will carry second mortgage. 388-5378 or 595-5159.

LOW DOWN PAYMENT
Three bedroom, full basement on 55x200' lot, built in china cabinet, dishwasher etc. 384-5929, 3839 Saul Street.

$39,900
2 bedroom half duplex. New, Langford. 479-8301.

1971 FORD RANCHWAGON 500. Automatic 351. Power steering, power disc brakes. $1925. 386-1078.

250 HOUSES FOR SALE

WALL & REDEKOP HOMEFINDERS REALTY LTD.

Open Houses

From $48,000
OPEN TO VIEW
626 GOLDSTREAM AVE.
Daily 12:30-7:30 P.M.
—5% Down Payment
—1300 Square Feet
—Fireplace
—2 or 3 bedrooms
—Wall-to-Wall broadloom
—Drapes and dishwashers
386-2911

$39,000
SATURDAY 1:30-4:30 P.M.
SIDNEY, No. 10-10070 5th STREET. Owner moving so this reduction means a bargain price. Family needs are here. Large dining area; 1½ bathrooms; 3 bed

250 HOUSES FOR SALE

mci
J. D. McInnis Contractors Ltd.
384-8391

You be the Judge

Do both these homes have features above competitive homes on today's market?

OPEN HOUSE
Sat. & Sun.
Oct. 23 & 24
2 - 5 P.M.

1853 Chimo Place
1813 Chimo Place
BY BUILDER

Go past the Racquet Club on Gordon Head Rd., to Fairburn Dr., turn left, proceed to Chimo Pl. Turn left on Chimo and you're there, walking distance to the Racquet Club and University. Even closer to elementary and secondary schools. Two brand new homes, both offering the new HUDAC warranty. Inspect one or both homes, then try your offer.

All offers considered
Name your down payment!
Car, Boat, Lot, Etc.? Trades Considered
Prior viewing
384-8391 384-9793

1203 & 1225 Tattersal Drive
Two brand new homes in a central location. Both on easy-care lots. Loads of extra in each home.

482 FOSTER ST.
$38,500 buys this updated half of a Strata duplex. Separate parking and fine value at this price.
384-8391 or 384-9793
J. D. MCINNIS CONTRACTORS LTD.

the Permanent
1125 DOUGLAS ST. and 3647 SHELBOURNE ST.

SEAVIEW SUPREME
Beautiful 13-yr old Cordova Bay Ridge home located on superb landscaped property. 3 bdrms, professionally fiinished lower level, large drive-in garage. This must be the best buy at $79,800 considering location, quality and craftsmanship. $JD ASLAM 477-1994 GRAY LAITE 656-6267 or 382-9191.

4224 OEDARGLEN RD.
OPEN HOUSE FRI. & SAT.
OPEN 2 - 4 Fri. and 1:30-4:30 Sat. Vendors have purchased! Price is reduced! Quiet, treed location, area of costlier homes. Features 12.6' fireplace in living room, L-shaped dining room, 2 bdrms, built-in range and oven, rec room, terrific garden sized lot. Early possession offered, $61,900 ML20110. All offers considered! Preview with HERB McDANNOLD 595-1177 GLEN McDANNOLD 595-6488 or 382-9191.

OAK BAY—UNIVERSITY
NO FRONT STEPS! Exposed post-beam-planked ceiling. Panelled walls in 15'9x22 LR and 11'x13 DR. 3 BR's, master a big 13x15 is bath-tub ensuite. Over 1600 sq. ft. on main floor plus a 15'9x36' ground level rec room. All lushly carpeted. Easy care lot. Clear title in a desirable walk to university area. View by appointment only with JOHN RUSSELL 477-0141 or 592-3248 RES. $97,500.

Canada Permanent Trust Company

NEWSTEAD REALTY LTD.
1637 FORT ST.
3200 QUADRA ST.

4 BEDROOMS
3/4 ACRE
$49,900
WEST SOOKE
DALE VIEWEGER
598-5166 479-9416

COUNTRY LIVING
Close in. ½ acre with pretty 3 BR bungalow. All modern and move right in. Large garage and guest room. Orchard and garden. MLS 18904. Call:

OAKLANDS
Room for the kids. Only $54,500 for 5-BR, full bsmt., separate garage. It must be sold, so see it now. MLS 19513.
GRAE LANGSTON
386-8871 386-8596

598-5166
386-8871

Ridley Bros.
Development Co. Ltd.
478-1721
Member Victoria H.U.D.A.C.
MAKE AN OFFER
ANY OFFER
at our
OPEN HOUSE
FRI., SAT. & SUN.
1 - 4 P.M.

466 Sue Mar Place
(Follow signs off Metchosin and Painter Rds.)

A sparkling new tudor-styled home on a quiet cul-de-sac in a very desirable area of Colwood. Close to schools and all amenities, the home features three bedrooms, master ensuite, stone fireplace, dining room, a family sized kitchen and room for expansion in the high basement. Flexible financing on offers to $61,700.

YOUR HOST, DOUG GENT
478-9823 (24 HRS.)

$51,900
23-year-old home. Tillicum-Carrey Road, new roof, gutters and downpipes, 2 bedrooms, third room roughed in in full basement, hardwood floors, fireplace, separate dining room. Mature fruit and ornamental trees. Needs redecorating. Phone 592-0052 or 658-5966 evenings.

BY OWNER. 1580 SQ. FT. FAIRfield home. Reduced from $77,900 to $71,900. Must sell. Owners leaving town. Phone 598-6495.

TOD-HACKETT CONSTRUCTION LTD.
Days 384-1101 Nights 477-5584

250 HOUSES FOR SALE

Byron Price
and Associates Ltd.
804 BROUGHTON ST. 385-2458

City Central Park
$43,900
Solid 2-storey home with full high basement. Main floor has living room, separate dining room, family kitchen, 3 bedrooms upstairs. O.D.M. heating, fully wired for electric range, etc. Only $43,900. Phone now, VICTOR WONG, 385-2458.

Side x Side Duplex Sooke
What can you buy on today's market under $50,000. You'll be pleasantly surprised to find that you can buy a (2-BR each side) duplex. Only $49,000. DON BACON 385-2458.

Ocean Views
$89,700
Built by the owner for his own residence and enjoying views of the islands. This superb home is only steps from the beach on Lockside Drive. Gleaming hardwood floors throughout, irreplaceable at todays costs. Three bedrooms on the main floor. 1½ baths. Full, high basement with 2 spacious rooms and room left to develop a bathroom. The first time this long low luxurious home has been presented for sale. For appointment to view please call
385-2458 (anytime)
Leila Ryan 479-1195 (res)

Top of the Cul-de-Sac $77,800
In the lovely Northridge area, this exquisite home offers 2 floors of absolute beauty. The sophisticated living room has floor-to-ceiling fireplace, flanked by full length windows. Very spacious dining room with glass doors to a large sundeck. 2½ baths and 5 bedrooms, 2 down with a recreation room (with fireplace) everything is finished to the last perfect inch. Enjoy living close to town with the privacy of country living in one of the most beautiful homes you will see on todays market. Please call to view
385-2458 (anytime)
(Mrs.) Leila Ryan 479-1195 (res.)

SAUNA
3 BDRMS.
$55,000
The prettiest townhouse in Victoria, located in the popular Gorge area, a beautifully designed townhouse with brick fireplace and inline dining room. Double carport with entry from rear lane. 4 appliances (2 new). Call 385-2458 (anytime) Leila Ryan 479-1195 (res.)

OAK BAY CLASSIC
$88,700
Hand split shake roof and perfect outside maintenance enhance the charm of this lovely 5-bedroom (or den) family home. Spacious hallways and entrance lead through french doors to the living room with fireplace and french doors to the separate dining room. Hot water heat, 2 full baths. Modern kitchen with sunny breakfast nook. Full high basement and on St. Patrick Street too.
385-2458 (anytime)
Leila Ryan 479-1195 (res.)

DRIVE BYS
1522 Clawthorpe $48,500
567 Phelps Ave. $65,000
590 Leaside Ave. $61,500
2626 McDonald Dr. $77,500
Call to view (Mrs.) Leila Ryan 385-2458 or 479-1195

Montreal Trust

MT. TOLMIE
Limited Edition
NEW RELEASE
Offered only due to the owner's upcoming move to Ottawa, this spacious 3 BR home (plus den down) is superbly located on a no-through street on Mt. Tolmie. The large landscaped lot complete with giant oaks offers the perfect setting for this lovely home. A newly added architect designed sundeck adds an area ideal for relaxing or summer entertainment. Downstairs development includes a rec. room with fireplace, an ideal office for the man who works at home and a most unique 3-pce. bath. If you want seclusion and quality, this exclusive priced at $88,500 is worth viewing.
NEIL RAWNSLEY
386-2111 595-1507

University Area
BEST BUY
NEW LISTING. Out of town owner says sell her completely self-contained 2-BR apartment. All newer appliances, including washer, dryer, and garburator remain. All levels of school are close by. If you want to leave your car parked undercover, the bus stop is out front. Shopping is nearby. Good exercise facilities are in the building. Racquet Club is next door. To view this and discuss in confidence the financial arrangements for your purchase, phone:
JEANNE or MURRAY LUCAS
386-2111 477-1342

GORDON HEAD
$89,900
Half acre gardener's paradise. This excellent family home has four BR's, liv. room with bay window, in-line din. room and kitchen with E.A. The family room has a brick fireplace and there is a large, unfinished rec. room as well as a laundry workshop area. This secluded lot has a right of way to the Arbutus Cove for beachcombing or picnicking. Excellent value in this desirable area. Close to University, Racquet Club and all schools. For appt. to view phone:
MURRAY OR JEANNE LUCAS
386-2111 477-1342

PRICE DROP
TO $66,900!
MUST BE SOLD. BEAUTIFUL SPLIT LEVEL IN GORDON HEAD. This immaculate, tastefully decorated home in Gordon Head reflects warmth and good taste. It is excellent value for the discerning family. Some of the features:
—L-shaped living room and dining room with fireplace.
—OLD BRICK decorated kitchen in the Dutch tradition; family room off the kitchen.
—Professionally finished games room with electric fireplace.
—well located hobby room.
—3 BRs, bathrooms.
—Close to all schools, university, Racquet Club and transportation. This is an excellent time to buy and this home is the best buy of its type. Please, call:
JEANNE and MURRAY LUCAS
386-2111 477-1342

2 CHOICE PROPERTIES
6922 Saanich Cross Rd. Park-like .4 acre (potential extra lot). Four-teen year old, 2 level, 2000 sq. ft., finished area.
1325 Marchant Rd., Brentwood. New luxury 2 level, 2400 sq. ft. finished. Large family or in-law accommodations. To view, 652-3753.

250 HOUSES FOR SALE

4082 SHELBOURNE ST.
477-0191

OPEN HOUSE—
BRENTWOOD
6972 RAFIKI WAY
(OFF MARCHANT)
FRIDAY 2 - 4 P.M.
SAT. 1:30 - 4 P.M.
Brand new 2-bedroom, 1½ bath quality home in country setting. Room for breakfast nook in kitchen. Separate dining room. Close to school and shops. Too good to miss. MLS. Asking $65,900.
477-0191 Geoff Rennison 479-5972

NEW LISTING
PRICED TO SELL
QUICKLY
Asking $54,900 for this 3-bedroom home in Phelps Sub-Division. Fireplace, Sundeck, Patio doors, full basement, nicely treed lot. Priced to sell. Vendor has purchased.
477-0191 Gale Christenson 477-7047

1344 FINLAYSON
A REAL GEM
Delightful, immaculate 2-bedroom home, living room with fireplace, built-in breakfast nook and separate garage. The vendor has transferred and must sell. It is shiny clean and my privilege to show. Priced $55,900. Please call anytime.
477-0191 Berneida Taylor 382-9485

REDUCED TO SELL
NEW 3 BDR.
NOW $53,500
Beautiful brand-new 3-bedroom home in good location in Sooke. Approx. 1200 sq. ft. on main. 2 rock fireplaces finished. 1½ baths on main. Roughed in for third in basement. Lot is well treed and lawn has been seeded in front. Try your down payment.
Howard Mitchell 479-4818
Island Homes Ltd., 386-7545

COLWOOD CHARMER
ASKING $48,900
Two bedrooms, part basement on a lovely large treed lot (100x200) with PANORAMIC SEA AND MOUNTAIN VIEWS. This is comfortable country living. LOW, LOW TAXES ($280 GROSS). Compact cabinet electric kitchen with built-in range, oven and dishwasher. Large garage. Storage shed. Fourteen fruit trees. Ideal Starter or retirement home. For appointment to view call ROBERT YOUNG 383-9898 or 383-4124 anytime or GEORGE BLACK 382-2426 or 656-7041. MLS. Park Pacific Investments Ltd.

SEABOARD PROPERTIES LTD.
2173 WEST SAANICH RD.
BRENTWOOD BAY 652-1141

Custom homes built on your lot or ours. Several homes under construction now. Will make changes to your requirements. Waterfront, waterview and treed lots available.
652-1141 Frank Csinos 652-5528

FAIRFIELD
1591 EARLE PLACE
Built by one of Victoria's quality builders, this 17-year-old must be seen to be appreciated. Living room with fireplace, dining room and three bedrooms, hardwood floors. Large modern kitchen and 4-piece bathroom. Downstairs has a large family room, extra room, laundry room and 3-piece bathroom. Lots of large storage cupboards. Drive-in garage. Fenced back yard with boatport, all beautifully landscaped. Some financing available by owner. Priced at $59,900.
OWNER 598-7935

WHY LOSE
$5,000?
NEW HOMES
GORDON HEAD
You have until Nov. 1 to take advantage of the B.C. second at 8¼%. May we show you our beautiful Lady of Spain, Italian Colonial models or many other models. We build to your specifications. Top quality, negotiable financing, HUAC builders warranty. We are proud of our 23 yrs. reputation as quality builders in Victoria. May we serve you? Call Kasapi Construction Ltd. 386-6191.

PENINSULA SECLUSION
$77,900
3-bedroom family home with privacy on ½-acre of trees and views. This lovely contemporary home of 1350 sq. ft. has a large living room, separate dining room, kitchen with eating area and three good sized bedrooms. The full basement ready for development has R.I. fireplace and bathroom facilities. Call quickly on this one.
595-5171 DOUG POSKITT 477-0645
CANADA TRUST

SUNNY, SUNNY CEDAR
New cedar home — $77,500 — within 3-mile circle — includes over ¼ level acre with plenty of room for garden. House includes 3 bedrooms with ensuite, roughed-in 4-pce. bath on main with room for large workshop and 4th bedroom. Snow stone fireplace in L.R., slate fireplace in spacious rec. room. Vacuum, system throughout. Electric heat, exposed agg. sidewalks, many extras. A quality home by Isle-Pac Construction Ltd. 656-2082.

FOR SALE BY OWNER
Lovely 1½ storey Tudor style home in subdivision of new homes, Woolco and Glanford area. Hot water heat, corner lot, 3 bedrooms, full high basement, quality carpeting, large sundeck and carport. A beautifully renovated home you would be proud to own. Clear title. By appointment only. 652-5580. Open House, Saturday and Sunday, 2-4:30 p.m.

LOW TAXES, LARGE LOT
at $47,500 don't miss this custom-built strata duplex. Brand new 3 bedrooms on fully treed lot. From slate fireplace, senwood cabinets to large private sundecks. View anytime. 2672 Selwyn Rd., Langford. 478-6468.

250 HOUSES FOR SALE

Century 21 CHAMPION REALTY LTD.
388-4477

OPEN HOUSE
WED., THURS.
2-6 P.M.
TURGOOSE BAY
WATERFRONT
$155,000
2348 sq. ft. rancher on .55 acres with stairs to pebble beach and private mooring buoy. 3 bdrms., 3 bathrms., living rm., dining rm., fam. r., cold rm., workshop, den and many other facilities to enhance the gracious living possible in such truly fine surroundings. GORDON CHAMPION in attendance.
477-9989 or page 2665 — 388-6275
DRIVE OUT TODAY

JUST LISTED
GORDON HEAD
STRATA DUPLEX $47,800
1093 finished total sq. ft. 3 brs. 1 bath. Living rm. has fireplace. 7 yrs old. Close to schools and rec. facilities. 1723A Feltham.
GORD CHAMPION or JACK KONDRATIUK
477-9989 or 384-4672

SOOKE $48,500
Better than new! Three-bedroom no-step bungalow. Newly painted, immaculate. Landscaped and only 1 year old. Just unpack and move right in. Great starter or retirement home. Must be sold.
JACK KONDRATIUK 384-4672 or Page No. 2632 at 388-6275.

HIGH QUADRA
$54,900
OPEN HOUSE
THURS. 2-5
3631 Quadra St.
Almost ¼-acre lot in prime residential area. House has over 1300 sq. ft. finished living space. This house must be sold so see it and present all offers. Call me now!
JACK KONDRATIUK 384-4672

Whyte & Gower
Oak Bay Properties Ltd.
2227 Oak Bay Ave.
592-2407

SEAFRONT OAK BAY
EXECUTIVE SOUTH OAK BAY HOME WITH PANORAMIC VIEWS OVER JUAN-DE-FUCA STRAITS.
MAIN FLOOR FEATURES Entertainment size living-dining room with quarter cut oak floors and fireplace. Large family kitchen with dining area and entrance to large sundeck. Large central entrance hall. Full 4-pce bathroom. UPPER FLOOR CONSISTS OF 4 bedrooms with oak floors, two with seaviews. Master bedroom has ensuite 2-pce bathroom. Extra large main 4-piece bathroom. FULL HEIGHT BASEMENT has rec. room area with roughed-in fireplace, workshop, laundry area and roughed-in bathroom.
THIS 8-YEAR-OLD HOME is situated on a large landscaped lot with double garage, filtered swimming pool, surrounded by fruit and nut trees. A 3-level home of over 3,300 sq. ft. priced to sell at $125,000. Appointments to view call ART BEDFORD 592-2090 or 592-2407.

Century 21 REAL ESTATE
SUBURBAN REALTY LTD.
2684 Sooke Rd. (Colwood)
478-8316

OPEN HOUSE
SAT. 1:30 - 4:30
Drive by 2735 Peatt Rd. then visit my open house or phone for prior appointment to avoid the crowd. Check these amenities then compare the price with anything on the market today. Over 1200 square feet, wall-to-wall throughout (except kitchen), three bedrooms (main), fireplace and feature wall in living room.
Full high basement has two additional bedrooms, sauna room and recreation room partially completed. All this on approximately 11,500 square foot lot close to Westwind Shopping Centre.
Tom Duncan 478-8316

SIDNEY
Ideal starter or retirement. All newly and professionally decorated with two bedrooms, garage, electric heating. The landscaping is attractive and the location has you close to transportation, shopping and elementary school. Asking $47,900. MLS 20200.

AMHURST
Here is a fine solid 3-bedroom home. The lot is approximately 8,500 sq. ft. that is zoned for multiple or apartment dwellings. There is a large cement patio, carport and garage. Excellent revenue while holding for future construction. Asking $57,000.

On a 60x120 ft. lot that is beautifully landscaped is a custom built home of quality. Master bedroom is ensuite and there is an unfinished fireplace in the lower family room Extra parking along with the carport. It's a beauty at $61,800. MLS 19670.

BILL RATCLIFFE 656-4517
GORDON HULME LTD. 656-1154

SEAVIEW — ARDMORE AREA
⅔ acres, over 3,000 sq. ft. Custom built home, 6 bedrooms, 2½ baths. 2 beautiful fireplaces with heatilators, sundeck, carport, also double garage. Pure wool carpets in main living area, laundry room off large kitchen, hot water heating with 3-zone control. Beautiful location with the beach at your doorstep on a no-through road. Southwesterly exposure. $108,000. Also ½-acre lot could be purchased separately. This home could not be replaced at this price. To view, call owner, 656-4066.

NEED HELP WITH PAYMENTS?
A roomy two-bedroom family home having a super sized living room with fireplace, spacious kitchen and large dining area, all overlooking the water; workshop, laundry and sewing areas in the basement, a double carport, an extra large lot with secluded garden, plus a one-bedroom beautifully finished suite is offered for sale by owner for $59,900. Call 382-6310, 5:30 to 9 p.m.

BY OWNER
Deluxe executive, 18 mo. old home, 3,000 sq. ft., 3 bdrms and den. Wet bar, heated swimming pool. Principals capable of buying this type of home only please. Asking $168,000. 658-5937.

PRIVATE, GORGE AREA, 4-BEDroom home, 3 up, 1 down, 2 baths, rec and laundry room, large kitchen with kitchenette, living room with slate fireplace, sundeck overlooking Sooke Hills, beautifully landscaped. Close to bus, schools and shopping, comfortable home with much character. A real buy at $49,900. 386-6965 for appointment.

OWNER MUST SACRIFICE
Renewed house, 3-bedroom, patio, full basement, best offer. 386-8781, 382-6022, 382-6812.

250 HOUSES FOR SALE

Vendor Must Sell to Have Merry Xmas!!
U MUST BUY BEFORE NOV. 30 TO GET B.C. 2ND!!
Open Houses
864 and 868 LESLIE
MON., TUES., WED. THURS., FRI., SAT.
1:30 4:30
EACH HAS 3 BDRMS.
$69,800
CALL FOR DETAILS:
ANITA McLEAN 388-9172 384-5116
R. A. LINDSAY 388-1972 388-7407
FARMERS & MERCHANTS TRUST CO.
731 Fort St.

Engineered Homes
IN NORTHRIDGE TERRACE AS ADVERTISED ON THE BUSES
JUST 16 HOMES LEFT
Priced from $70,700 to $79,700. Your last chance to own a new Engineered Home in this desirable area. A high location with views and trees. Just 10 minutes from downtown Victoria.
Follow the orange signs off Vanalman Avenue to our
SHOW HOME
OPEN FOR INSPECTION
3-9 p.m. Weekdays
1-5 p.m. Sat. and Sun.
Call Anytime
Harry Alkey Ron Cherwaty
598-1737 Or 385-6211

Engineered Homes
385-6211 or SHOW HOME 479-2611

NEW HOME Direct from Builder
492 Meridith St.
$59,000
Features include:
3 bedrooms
sundeck
wall-to-wall carpet
dishwasher
top quality fixtures
close to schools and shopping
To view 382-2211 Sansor Development

$62,000
Hilltop views, 3 bdrms, 1½ baths, kit., bit-in eating area, laundry rm., off, 2 fireplaces, leaded picture windows, redecorated, oil H.W. heat. Immediate possession. 477-7509 DOUG DICKIE 382-4312

$85,000
FAMILY HOME — 5 BDRMS.
ACROSS FROM A WOODED PARK
2 storey character home renewed completely 1 year. Features: 4 bdrms. up, 1 bdrm. and den down, large liv. rm., sep. din. rm., kit., eating area, laundry off, 2 baths, new oil H.W. heat. Nicely treed 100x133 lot, sep. 2 car garage workshop. Excellent financing.
477-7505 DOUG DICKIE 382-4315
DICKIE AGENCIES LTD.

REDUCED
MUST SELL THIS WEEK
MAKE AN OFFER
2955 and 2966
ROCKHILL PL.
TO VIEW CALL ANYTIME
478-7753

$46,900
4 BEDROOMS
Attractive well-kept home in Esquimalt area on 1251 Dominion Road. Wall-to-wall in spacious rooms, fireplace, large dining room and full basement with garage.

For appointment to view, phone owner, 477-5344.

HELP ME
Spotless 2-bedroom home features cosy living room, separate dining room, bright spacious kitchen with like-new Ash cabinets. Roomy hall and bedrooms, immaculate fir floors, ¾ basement, plus separate garage. Must be seen to be appreciated. 388-7104.

TRY $2,000 DOWN
By owner, professionally decorated throughout, floor to ceiling rock firelace, large kitchen with eating area, separate garage and workshop, this 2-bedroom bungalow must be seen. $45,600 or best offer. 388-5037 after 4 p.m. or 743-4034 call collect.

$1500 DOWN
2-bedroom bungalow, fireplace, wall-to-wall carpet throughout. Separate garage on large lot. Very clean. Full price $41,900. Phone owners 479-2209 or 652-1562.

BY OWNER
Must sell 4-year-old home. $61,900. 3 bedrooms, full basement, wall-to-wall carpet, lot 55x135, airconditioning, sundeck, carport, fireplace, nicely landscaped, quiet location near school. Open house Sat. and Sun. 1 to 5 p.m. View anytime at 534 Warren Ave. or phone 479-1932.

OAK BAY-WILLOWS, LOVELY 2-storey character home, 4 bedrooms, 2 baths, huge living room with fireplace, separate dining room, fully fenced treed back yard with back lane. All offers in 70's considered. 598-1703. No agents please.

MUST SELL
By owner priced reduced to $82,500 on 3-bedroom Oak Bay Bungalow. Good family home, large rooms, full basement, double carport, close to schools. Immediate occupancy. 2170 Sandowne Rd. 592-9138.

BUY FOR CASH FROM OWNER, 2-year-old executive type home on Peninsula. Can be had for large discount to clear title. 652-5637.

MUST SELL 3-BDRM. TOWNhouse on Lampson Street. Fridge, stove, washer, dryer, carpet throughout, five years old. Asking $31,900. No agents please. 383-5986.

APPROXIMATELY 12-YEAR-OLD house, Cathedral entrance, $9,000 moved onto your lot. 385-5427.

C. N. MONTAGUE CO. LTD.
Sales consultation, rentals.
1028 Blanchard St. — 384-9318.

250 HOUSES FOR SALE

WALL & REDFERN HOMEFINDERS REALTY LTD.

$48,500—CEDAR HILL
Warm, cosy, 3 bedroom stucco home on quiet street close to all amenities. Beautiful W-W carpeting; cushion flooring, very modern throughout. Part basement and crawl space.

$74,900—SIDNEY
An absolute beauty. Wide open living room with fireplace, executive style dining room, 3 large bedrooms, good size kitchen. Wall to wall carpeting. Hardwood floors. All this plus professionally finished in-law suite with separate entrance. Immaculate lot 69x160. Separate garage.

$74,900—ESQUIMALT LAGOON
6 month old beauty. 3 bathrooms. 3 bedrooms, large living room and fireplace, separate dining room, large kitchen and separate eating area. This is a buy at the above price.

$42,500 or OFFER
Cute — 2 bedroom bungalow in Tillicum area. Needs tender care as vendors away. Corner lot and double garage.
HAROLD BARBER
386-2911 or 479-6479

CIRCLE THIS AD
If you are a working couple with children, and require a house close to playgrounds, schools and bus, 4100 ABBOT PLACE has these features plus a $50,500 assumable mortgage, 3 bathrooms, 2 finished fireplaces; 3 or 4 bedrooms; L-shaped living and dining room; good sized kitchen; sundeck; carport and is landscaped. Only 1-yr. old it is being offered for only $69,500. Call and try your offer.

NEED ROOM FOR A FAMILY?
Try your offer on this 11 yr. old Gordon Head home. There are 4 bedrooms; large kitchen; living room with fplace; dining room; large rec room down; plus room for expansion. Carport and landscaped. The asking price is only $61,500. This is a real bargain as this home is in excellent condition. MLS. 20244.

NEW HOMES GORDON HEAD
1736 JEFFERSON and 1726 and 1728 FELTHAM are NEW HOMES ready for your occupancy. There is a choice of Cathedral or Foyer entrance; and 4 way split. These are quality homes, and priced in the Market. MLS. Call:
JACK GREENWOOD
386-2911

BEST BUY — $54,900
JUST LISTED
—Extra large private yard.
—Close to Shopping, Schools and Service.
—3 bedrooms on the main floor.
—Living room with fireplace.
—Dining room.
—Kitchen with teak cabinets and built-ins.
—Full basement for easy development.
—This is an immaculate home with good financing — view with DOUG POWELL this week. IT WON'T LAST.

SECLUDED ELOQUENCE
$129,900
—Drive by 1290 LANDS END ROAD.
—Super WATERVIEWS AND BEACH ACCESS.
—Over 2000 sq. ft. of superb construction.
—Long, low, cedar RANCHER in a lovely, treed setting. MLS. 19710.
—Call for informal viewing anytime with your host:

THE UNCOMMON TOUCH
$79,900. MLS.
—Truly unique home — Brand new.
—3 BEDROOMS on 3 LEVELS.
—3 BATHS on 3 LEVELS.
—L.R. with 19' rock fireplace
—Vaulted ceiling.
—Corner fireplace in den open over L.R.
—Huge wrap around sundeck.
—Full intercom and vacuum systems.
—All on a low maintenance high view lot.
—Call for informal viewing any time with:
DOUG POWELL
386-2911 or 388-7642

MUST BE SOLD
1739 JEFFERSON — $89,900
INCREDIBLE. Over 1600 sq. ft. of luxurious living, 3 bedrooms, den, beautiful custom kitchen, elegant entertaining facilities. Finished with quality and old world craftsmanship that is hard to duplicate. EXTRAS: Double carport, garburator, dishwasher, vacuum system, thermopane windows and roughed in lower level. For viewing call:
HEATHER WILDE
386-2911 or 477-5929

"WE AIM TO PLEASE" THE INVESTOR
Up and down duplex, 2 bdrms. and den each unit. Economical oil hot water heating. Both units presently rented. Appliances included, asking $54,900. MLS 20001.

THE CARE-FREE
Your time is your own when you choose this 3 bdrm. strata-duplex, 1½ baths, wall to wall carpeting, landscaped for minimum care. Appliances included in asking price of $43,900. MLS 19003.

THE FAMILY MAN
Your family and friends won't know the first thing about boredom when you move into this fun house. Downstairs is family room with fireplace; Games room with sliding glass doors into swirlpool room. Sliding glass doors onto patio surrounding 16x32 ft. pool. 3 bdrms; 2 baths; built-ins in kitchen. If you have a flare for the unique, you must see this one! Bonus — TREMENDOUS seaviews!! MLS 18952. Asking $108,000.
LOLA CLARK
386-2911 658-5877

WHY RENT???
3-bedroom family sized accommodation. Be your own boss in this strata-title property. MLS 20371. Asking $39,500. Call:
CURT SHUBROOK
384-2911 or 477-4586

COLWOOD — $36,500
PRICED TO SELL
Lovely cottage offered here. 1 bedroom; spacious L.R.; kitchen with generous eating area. Located on quiet cul-de-sac in attractive area of good homes. Workshop, patio and young fruit trees on 85x100 ft. lot.
BARBARA GREENWOOD
386-2911 or 384-5228

david burr LTD.
655 FORT ST. 384-9335

JOURNEY'S END
The last house on a quiet country road set on 24½ beautiful acres, 8 cleared acres have 2 creeks, fruit trees, walnut trees and even a monkey tree. The guest cottage is removed from the main house which fetures 8 bedrooms, 5 bathrooms, family room and full basement. The barn has electricity, water and sits beside fenced paddocks. This lovely estate being in the Qualicum area offers excellent recreation and sports fishing in the rivers and ocean and snow skiing at a newly developed area, Mt. Arrowsmith. For appointment call:
Michael Burr
384-9235 598-2079

BY OWNER $39,000
2641 Graham. 3-bedroom family home with second washroom and 2 bedrooms in basement. Call 386-6253.

250 HOUSES FOR SALE

SINCE 1887 Pemberton Holmes Ltd.
1000 Gov't. St. 384-8124

OPPORTUNITY
2777 BENSON PL.
(Off Tudor Ave. 10 Mile Point)
MUST BE SOLD as owner has purchased elsewhere. This is a golden opportunity to buy a well-priced home offered at $99,500. ML 19865. ½-acre of secluded park-like grounds surround this large 4-5 bedroom rancher, come and see it:

OPEN HOUSE
FRI., 22 OCT. 2-4 P.M.
SAT., 23 OCT. 2-4 P.M.
(Subject to Prior Sale)
For Prior Showing, Call:
384-8124 MR. GREENE 385-0795

OPEN HOUSE
3130 UPLANDS RD.
SAT. 1:30-4
2500 sq. ft. of 1 level stepless living. 4 bedrooms, sunroom, 2 full baths, spacious appliance-equipped kitchen, laundry adjoining. Ent. and thru halls wide. Asking $122,000.
POSSESSION SEVEN DAYS
MLS 20291
STUART SIMPSON — 598-4056

OPEN HOUSE
905 McADOO PLACE
SAT. 1:30-4:30
Off Tattersall and Calumet on this quiet cul-de-sac is this beautifully maintained property. Spotless condition throughout. This 12-year, 3-bedroom home features plaster finish, oak floors, newly carpeted living room with attractive fireplace. Large master bedroom has ensuite entry to super bathroom. Very well landscaped properety with parklike rear garden with stream, full basement, rec. room spare bedroom and 3-pce. bath. Owners have purchased. DRASTICALLY reduced to $64,500. ML 19287. Hurry on this one.
CLIFF ANDERSON
477-3994 or Pager 388-6275 (2342)

A FAMILY AFFAIR
4 bedrooms and a heckofa lot of house to go with it. Yep! There's over 1600 sq. ft. of FINISHED living area for your family to enjoy, room enough for Dad's tablesaw, Junior's go-cart, Sis's wardrobe, and a big bright kitchen for Mom to run the house from. MLS 19243. $59,900. 320 TROUT LANE.
MIKE SWEENEY — 385-1547
BOB SIMON — 384-9006

SAANICHTON
One year young, adjacent to fairgrounds, 3 bedrooms, living room, with fireplace, entire living area with w/w. Vendor is leaving country and is asking a BARGAIN $61,900 on this QUALITY built show home by Seaboard Const. Co. at 1899 SEABOARD Cresc. MLS 20295. N.B. Price INCLUDES Stove and Fridge.
MIKE SWEENEY — 385-1547
BOB SIMON — 384-9006

TOUCH OF CLASS
If class and style are important aspects of your next home, then consider 583 CEDARCREST Dr. This split level executive home makes the rest of the market a bohum Drive-by. Inside as well as out! Day-night temp control and a Heatilator fireplace being just a few of the extras. It awaits your inspection and certain approval. MLS 20258.
BOB SIMON — 384-9006
MIKE SWEENEY — 385-1547

JACK MEARS OAK BAY REALTY LTD.
"The Professional People"
2194 OAK BAY 598-3321
3618 SHELBOURNE 598-3344

OPEN TO VIEW
SATURDAY, OCT. 23 — 2-4
4795 TIMBER PLACE
(Off Cordova Bay Road onto Timber Lane left at end onto Timber Place).
A fine two-level home located at the water's edge and set in an easily-maintained garden ... living room with in-line dining room, family room, kitchen all overlook Haro Strait, sewing room or office, utility room, three bedrooms (master ensuite bathroom), recreation room with fireplace, sauna and shower room ...
Offered at only $135,000 (financing available) MLS No. 19463.
PETER NASH — 598-3321

ROYAL OAK — $67,900
HOUSE PLUS LOG CABIN!!
What a lovely property. On a "no-through" road close to shopping centre, bus and schools. Main house is 2 bedrooms, with office or third bedroom in basement, workshop area and completely plumbed darkroom. Living room has heatilator fireplace, dining area and believe it or not a large built-in concealable wall projector screen. And the wee three-room real log cabin is a dream. Rents for $150 per month. Could be $175. Call: FRANK WILLS, 598-3344.

ACCOMMODATION, ACCOMMODATION
Put your teenagers upstairs in their own suite-like area with a sitting room, 2 bedrooms and 2-pce. bathroom. Put Granny and Gramoa in their suite-like area downstairs with their own bathroom. Have 2 big bedrooms for yourself with living room, dining room, kitchen, sunroom, bathroom in one of our most sought after areas. Asking $67,900. Please call: PHYLLIS COUTTS, 598-3344 (24 hrs.).

HERE! HERE!
Gordon Head — Torquay Drive — 5 bedrooms — Beautifully landscaped $67,900
Off Quadra — Rock Street — 2 separate accommodations — $79,900
Prior Street — Try your offers on this immaculate kept 2 bedroom home — full basement — $49,900
For any of these all:
PHYLLIS COUTTS
at 598-3344

FARMER
Investments & Realty Ltd.
825 BAY STREET 382-2134

Open Daily
(EXCEPT SUNDAY)
4659 LOCHWOOD BROADMEAD
2 to 4 P.M.
Unique and beautiful contemporary 2 bedrm executive home with approx. 2,000 sq. ft. of luxurious living area on one level. $119,500 Immediate occupancy. Exclusive to:
Gerrie Hutton
382-2134 386-3927

B.C. LAND AND INSURANCE AGENCY LTD.
2.2 ACRES
Distinctive Home
Three bedroom, full basement, custom home. Old English plank floors and bay window in living room provide background for your taste in decorating. Cedar exterior blends with natural beauty of this country property. Attractive kitchen has large dining area. 15x22 rec room, laundry room and extra bathroom are in the basement. This area of fine homes and large properties will grow in value. Phone George Davies B.C. Land, 478-5588-598-5992.

250 HOUSES FOR SALE

BLOCK BB BROS.

$46,900
Esquimalt starter — 2 bdrm., full bsmt, home featuring lrge., rms., F.P. in liv. rm., family kit., bsmt. could be devel. Wiring, plumb and heating are up to date.
386-3231 D. R. NELSON 478-1847

OPEN HOUSE
1053 Princess St., Fri. 1:00-3:00 P.M. Up and down duplex in really nice shape. Separate meters and entrances. Vendor will carry on first mort. at approx. $39,000 at 10% with 2-yr. term. A real plum at only $49,600.
386-3231 OLIVE WEBBER 479-9661

$44,400
Wallpaper and paint would make this house into a charming appealing home. Newly wired with elec. heat and new H. W. tank. Solid taxes only $406.12 2 bdrms. Close to downtown and school. Full bsmt.
386-3231 LOREA K. TUBB 477-6617

TO SEE IT IS
TO LOVE IT. Immaculate, Gordon Head, Post and Beam home with sea glimpses. 4 bdrms., formal D.R., huge rec rm. with F.P. and a family rm. as well. Fenced. Surprise rec centre with pool, sauna and sun. ML 19013.
386-3231 LOREA K. TUBB 477-6617

FAMILY
ACCOMODATION $50,900. 3 bdrm., 2 baths, full bsmnt. home, close to all amentiles in the ever popular Oak Bay. A solid, renovated older home on a good size lot.
386-3231 NORA STOW 384-5765
BARB MACDOUGALL 658-5702

$65,000 or $74,900
Take your pick on 2 lovely Fairfield character homes. First one is vacant and has possibility to duplex. 2nd one has 3 bdrms. all on 1 level and French doors galore. ML. 20196-19859.
GERRIT KLOOTWYK
386-3231 384-8075 Pager 481

BEAUTIFUL
GORGE. Spacious retirement home with space for hubby hobbies rm. down. Easy care lot. Priced low 50's.
GERRIT KLOOTWYK
386-3231 384-8075 Pager 481

LONG AND
BEAUTIFUL. Large split level home of only 6 yrs. old situated in a park like setting on 96'x139' (approx) lot. Over 2000 sq. ft. devel. plus huge attached garage all under heavy shake roof. Prospect Lake area. $72,500. ML19917.
GERRIT KLOOTWYK
386-3231 384-8075 Pager 481

NO DRIVE-BY'S PLEASE
A drive-by wouldn't do justice to this 1580 sq. ft., 2 b

253 COUNTRY HOMES and PROPERTIES

Open House Sat. 1:30-4:30 Small Farm Cobble Hill

Just ½ hour drive from Victoria to this newly built POST & BEAM split level home located on 4.6 ACRES of rich garden soil in a picturesque setting. Large living room and dining room with attractive beamed ceilings, family sized kitchen plus 2 good sized bedrooms and 4-pce. bath on upper level. Family room, bath and small bedroom in lower level. 44 ft. workshop, garage and storage building. Large number of fruit trees plus additional area for gardening, horses, etc. Asking $102,500 with easy financing. 3 miles north of Mill Bay. Turn right on Fisher Road and watch for signs approx. ¾ miles from highway.
JUNE HOUGHTON SYL SHUMKA
477-6185 595-1337
OFFICE 386-6424
BAYSHORE REALTY LTD.
1006 FORT STREET

SINCE 1887 Pemberton Holmes Ltd. 1000 Gov't. St. 384-8124

COWICHAN BAY

This charming country home on two acres has a good number of things going for it. Situated on a beautiful treed hillside facing south it enjoys all day sunshine as well as ample seclusion. A storey and a half, its motif is fastefully west coast with beautiful seasoned cedar throughout and many hand crafted features. Thoroughly modern kitchen, roomy den, Franklin heater to augment the furnace and fireplace and many other practical and attractive features the price $69,500 call:
JOHN BELL 477-2562

DEEP COVE

For those who enjoy their garden and would like a quality home with separate home for the in-laws or for revenue, do enquire about this property. Nine-year-old custom-built home has 5 bedrooms, 2 bathrooms, real good sized out buildings, carport, extra blacktop parking. All on one partially treed acre. Asking $98,500. MLS 18866.
BILL RATCLIFFE 656-4517
GORDON HULME LTD. 656-1154

COUNTRY ESTATE

Five acres fully fenced. 16-year-old, three-bedroom home, stable, tack room, feed storage. All land cleared see it quickly.
Ben Greig 598-3105, or Irene Daltziel, 477-6380.

ONE HOUR DRIVE FROM VICTORIA. Fine home overlooking Juan De Fuca Strait, 3 bedrooms, fireplace, w to w, 1,800 sq. ft., huge workshop on property. Owner will finance large mortgage at 10%. Offers. Phone 642-4407.

SAANICH PENINSULA PROPERTIES
For all real estate requirements.
2354 Beacon Ave., Sidney, 656-4000

SIDNEY REALTY LTD.
Real Estate — Insurance
Serving the Saanich Peninsula
656-3928

BY OWNER — 3.8 VIEW ACRES, Metchosin. Beautiful home, 2700 sq. ft. Full details phone 478-2356.

256 WATERFRONT PROPERTIES

WATERFRONT Open House Sat. 1-5 317 Stewart Ave.

This View Royal home has 4 bedrooms, a living room with fireplace, a dining room and a full basement. The well kept yard of approximately ¼ acre has fruit trees, a nice lawn and large evergreens bordering the easily reached protected bay waterfront. Close to schools and 2 blocks from bus to town. Immediate occupancy. Sale by owner. Asking $79,300. Will consider all offers. Vendor prepared to finance. Principals only, to view please phone 386-2938 or 478-9640.

SHAWNIGAN LAKE

½-acre of beautifully treed land with secluded waterfront. Southern exposure. Float included. Construction of a fine 2-bedroom home has started. Concrete foundation for full basement, septic tank and tile field have already been installed. The home site is fully secluded on all sides, a desirable set-up. Price now $43,900. Phone J. Effema at Bus. 743-5311 or Res. 743-2607.
Shawnigan Realty Ltd.

BRENTWOOD BAY
Choice waterfront facing west, all services. Owner 592-4410.

256 WATERFRONT PROPERTIES

SOOKE WATERFRONT CHARMING and APPEALING

This property offers something different from the ordinary plan. Spacious living room with wall-to-wall carpet. Panoramic views. Floor-to-ceiling rock fireplace. Large sundeck, lower level kitchen and dining area. Two attractive bedrooms, electric heating, modern, immaculate and intriguing. Large lot. Beach access. $71,500. By appointment only. Bill Palfrey, 386-7545 or 598-4210.

CHRISTINA LAKE CHASE POINT BEACH FRONT

This is one of the finest properties in the area with 240 ft. of sandy beach and 3.3 acres of park-like property with a 2-B.R. summer home. Beautiful clean 75-degree water all summer. Offered at $69,500 with terms available.
PETER DUECK or
MIKE WESTON
386-7521
BOORMAN INVESTMENT CO., LTD.
1111 Government St.

WATERFRONT

Have you been looking for just the right home on the ocean? We can build you a custom home, your choice of style(Tudor, Post and Beam etc.) and size, located on a delightfully treed 1-acre or 1.82-acre lot. Located within the 4-mile circle, next to a charming old estate. Please call:
386-7521 TOVE BARLOW 477-9859
BOORMAN INVESTMENT CO., LTD.
1111 Government St.

UNDER $100,000

Here is a wonderful chance to purchase a prime waterfront location in Oak Bay. Low usable property with private sandy beach. Remodelled 2 BR bungalow that could be enlarged if needed. Fantastic water and mountain views, garage, boat house with ramp, etc. etc. New listing offered at a reasonable price. Hurry on this one.
477-1841 KEITH KAYE 477-7545
BLOCK BROS. REALTY LTD.

COWICHAN RIVERFRONT

Several choice parcels available from 3.5 acres at $31,500. Beautiful secluded property in the heart of our best hunting and fishing areas, and only 1½ miles from town. Contact J. P. DUECK or M. O. WESTON for more information 386-7521.
BOORMAN INVESTMENT CO. LTD.
1111 Government Street

DEEP COVE

A most attractive home on Deep Cove waterfront. Beautiful views from combination living and dining room, and the master bedroom. There are approximately 1,000 sq. ft. and the home is nicely secluded. Good access to a pebbly beach. Asking price for this desirable proeprty is $78,500.
BILL RATCLIFFE 656-4517
GORDON HULME LTD. 656-1154

PROSPECT LAKE

Over 250 ft. of waterfront on this approx. half-acre lot. There is a small cabin on the property. Listed at $89,000. MLS. Please call:
JIM MURDOCH
385-2481 or 592-4530
Swinerton Stewart Clark Ltd.

258 CONDOMINIUMS and TOWNHOUSES

COLONY PARK MANOR

1680 POPLAR AVE.
(Behind Shelbourne Plaza)
OPEN HOUSE
SATURDAY 1:30 - 4:30 P.M.
CALL 310 FOR VIEWING
—One Bedroom—$31,900
—Two Bedrooms—$45,900
incl. appliances, carpeting, drapes, games room, hobby shop, pools, sauna, extra storage and parking. Close to shopping and transportation. (MLS)
Kelly Dickson 477-1683
Dick Batey 592-4607

Norm Ross ASSOCIATES LTD
440-1070 Douglas 382-6151

JOFFRE MANOR

1121 ESQUIMALT RD.
—Open to view Mon.-Sat. 1:30-8:30.
One bedroom $29,900 - $33,200.
—Two bedroom $35,900 - $41,500
—Three bedrooms $45,900.
—Spacious suites, adult oriented, seclusion or views. Rec. room, workshop.
View with C. E. BROCK
382-1832 598-3321

OWNER WILL SACRIFICE brand new 3-bedroom, Gordon Head home. Over 1300 sq. ft. with all the extras. Call 474-1324. Ask for Bill. Low down payment considered.

258 CONDOMINIUMS and TOWNHOUSES

1111 BLANSHARD 388-4271

"CORONADA" 1325 HARRISON ST. $45,000

Brand new. Drive by to view this attractive condominium building. This one remaining suite is a 2 bedroom, bright corner suite on the 4th floor. Large living and dining rooms, and utility room self-contained. A pleasure to show. For further information and viewing at your convenience call.
TED RADWAY
388-4271 477-6176

UNDER $43,000 3 BEDROOMS

Fireplace in living room. Separate dining room. Eating area in kitchen. Laundry room in suite. Large patio. Over 1100 sq. feet. Esquimalt. $42,875.
S. G. "Buster" Eales 595-8643

SPENCER PHASE II

Excelent location affording luxury living, expansive views, acres of gardens for walks, covered pool, sauna, guest rms. Beautiful 1345 sq. ft. corner suite, delightful living-dining rm, 2 bdrms, 2 baths, 5 appliances incl. Concrete construction. What more could you ask? $74,900. M.L.S.
388-4271 Ruth Lukaitis 477-5306
388-4271 Shirley Wilde 478-2459

$31,000

Anxious to sell and OWNER WILL CONSIDER ALL OFFERS — on this spacious, one-bedroom suite, sunny exposure, in an attractive building which has swimming and therapy pools, games and hobby rooms. Close to shopping and transportation. MLS. Call now to view and make your offer.
RUTH LA CROIX 386-1806
ELEANOR SANDERSON 384-9610
J. H. WHITTOME AND CO. LTD.

3 BR. 1800 Sq. Ft. $51,900

Enjoy the swimming pool, sauna and games room all provided and maintained with your own spotless townhouse. LR with fireplace, L-shaped DR, kitchen with eating area, 1½ baths PLUS full high bsmt. Call now on this new MLS listing and miss the speed bumps. Just call:
DAVID SOUTHALL
385-7761 24 hrs. 652-1201 Res.
D. F. HANLEY AGENCIES LTD.

BEACON HILL PARK DISTRICT PRICE $53,800

New on the market — large and spacious, 1261 sq. ft., 2 bedroom, 2 bathrooms, patio, fireplace, storage room within, an abundance of closets and storage space. Common area has hospitality room, sauna, workshed and recreation room. For elegance and gracious living this is a must to see. For viewing call Patrick Snow 592-3931 or Island Homes Ltd. 386-7545.

3-BEDROOM CONDOMINIUM TOWNHOUSE

By Owner. $39,900. Low down payments. This home has 1½ baths, L-shaped L.R. and D.R. Nice kitchen and lots of storage on Craigflower near Tillicum. Immediate possession. Must sell this week. To view, call 385-3664. Principles only.

BY OWNER
Spacious corner suite on top (4th floor) in 1 year-old adult building near Beacon Hill Park. 2 bedrooms, 1½ baths, large sunny balcony with exceptional privacy. $48,500. 387-5701.

FOR SALE
Sparkling new townhouse from builder. 3 bedrooms, 1½ bathrooms. Fireplace. Dishwasher. Lots of storage. Call 474-1324 ask for Bill.

MUST SELL 3-BDRM. TOWNhouse on Lamson Street. Fridge, stove, washer, dryer, carpet throughout, five years old. Asking $31,900. No agents please. 383-5986.

258 CONDOMINIUMS and TOWNHOUSES

Green Acres

3½ Percent
Exclusive Residential
HENDERSON REALTY
385-9741 (Anytime)

CENTRAL, CONVENIENT and REASONABLE, THAT'S 'MARKET COURT'

Excellent three-bedroom, bath and a half, townhouse in attractive complex. Asking $44,900. Stove and fridge included. Call:
MAC McCORMACK 592-6214
CHARLIE ARNOLD 592-6454

RETIRING?

Easy carefree living in this 2-bedroom townhouse. Perfect retirement home on one level and close to bus, shops, and post office. Thermopane windows and double sliding glass doors to patio are only one of many outstanding features that make this award-winning home an excellent buy at the low asking price of $44,500. MLS. For further viewing please call BUD HUDSON, 385-9741, 479-3849 or car phone YR9-7956.

GLEAMING TOWNHOUSE UNIVERSITY

Two large bedrooms, full basement, living room with fireplace, dining room, kitchen with eating area, thermopane windows, swimming pool, sauna, double carport, etc., etc. This flawless 3-year-old young townhouse is a steal at asking price of only $50,900. Don't hesitate, call BUD HUDSON, 385-9741, 479-3849, or car phone YR9-7956.

DEAN HOUSE LANSDOWNE

A beautiful 1400 sq. ft. condominium home of excellence. 2 bedrooms, 1½ baths, glass-enclosed patio sundeck and much more. This home is a pleasure to show and is well priced at $49,900. For further information or viewing please call, BUD HUDSON, 385-9741, 479-3849, or car phone YR9-7956.

SIDNEY

Beautiful one-bedroom condominium in excellent building and convenient location at low price of $31,500. New MLS. Call:
MAC McCORMACK 592-6214
CHARLIE ARNOLD 592-6454

SSC
SWINERTON STEWART CLARK LTD.
in merger with
JOHNSTON & CO. LTD.
1318 BLANSHARD 385-2481

OAK BAY 2 Bedrooms $29,500

Urgent sale required for this co-op apartment located in the Windsor park area. Best suited for retired person or couple. Immediate possession.
SID CUSTANCE 385-2481 - 598-7781

OPEN HOUSE 305 MICHIGAN FRI. 2 - 4

Spacious 1-Bdrm Condominium with large living room plus dining area. Kitchen includes appliance — Spotless with like new W-W — $34,500. M.L.S.
See LYLE WICKS 477-5151

OPEN HOUSE SAT. 1 - 5 4 Condominiums

In beautiful Fairfield 1 Block East of Cook. See salesperson at
1145 HILDA STREET
2 BR MLS $42,900
2 BR MLS $44,900
2 BR MLS $49,900
3 BR MLS $54,500
BOB CARTER 598-6143
HELEN JONES 595-7613

JACK MEARS OAK BAY REALTY LTD.
"The Professional People"
2194 OAK BAY 598-3321
3618 SHELBOURNE 598-3344

BEACH DRIVE
$40,000
An extra large apartment close to the Marina, a very low assessments large living room, with electric fireplace plus a bedroom with ample room for twin beds. You must see inside to appreciate this. For information please contact:
BILL MOHR HAROLD WHILEY
598-6716 592-2798
OFFICE 598-3321

Almost Waterfront Strata Townhouses

A new 8-unit contemporary community on its own cul-de-sac off Selkirk Avenue (De Costa Place), overlooking the Gorge Waterway. Units vary in size from 1500 to 1650 sq. ft. and each features three bedrooms (3 have family rooms), 1½ bathrooms, sunken living room with fireplace, dining room, kitchen with eating area, double carport and large storage areas. Close to town, transportation, golfing and boating. Relax and enjoy life — two patios, cedar fenced and cedar siding for minimum maintenance, and set amidst easy-care landscaped surroundings. $76,900.
John M. Hunter
388-6424 (592-6073)
BAYSHORE REALTY LTD.
1006 FORT ST.

SAUNA 3 BDRMS. $55,000

The prettiest townhouse in Victoria, located in the popular Gorge area, a beautifully designed townhouse with brick fireplace and in-line dining room. Double carport with entry from rear lane, 4 appliances (2 new). Call 385-2458 (anytime) Leila Ryan, 385-2458. Byron Price & Associates Ltd.

PRICE CUT NOW $53,000

This very attractive 3-BEDROOM UNIVERSITY TOWNHOUSE will be sold to the first reasonable offer. Upstairs are 3 bedrooms, 4-pce. bath and ATTIC STORAGE. On the main are living room, dining room, DEN WITH FIREPLACE, kitchen, utility room and 2-pce. bath. Covered parking, PRIVATE BACKYARD. Asking price of only $53,000 and including $ appliances and drapes. For personal viewing call: BRIAN RIPLEY, 598-5643 or 592-2431. Lansdowne Properties.

258 CONDOMINIUMS and TOWNHOUSES

Victoria Realty LTD. 386-3585

Admirals Harbour View Townhouses

933 ADMIRALS ROAD, ESQUIMALT
(Parklands Area)
PHASE ONE COMPRISES 20 TOWNHOUSES

Open to View

SAT., 12 NOON - 6 P.M.
WEEKDAYS, 2 - Dusk
PRICE RANGE:
$53,500-$59,500 on the 20 units available to date.
—Two and three bedrooms.
—Over 4⅛ acres treed parkland.
—Fireplaces.
—Carports.
—Basements in many.
—Rustic Cedar and Stucco exterior.
—Screened patios.
—Landscaped.
Quality construction throughout. CAREFREE LIVING in a superb ESQUIMALT location, 386-3585.

RIM ROBERTS INVESTMENTS & MANAGEMENT LTD.
702-1175 DOUGLAS 388-6691

FERNHILL PLACE

Esquimalt Area
20 STRATA HOMES
$39,000 to $48,900
Quality Construction by Annett Builders
Come and Compare
OPEN DAILY 1 TO 5
614 FERNHILL PLACE

ESQUIMALT

Children Welcome
$31,900
An excellent opportunity for a young family to purchase a home. 3 bedrooms, 4-pce. bathroom, living room and dining room have wall-to-wall carpet. This home is in immaculate condition.
JOE MANTON 382-5211

THE AFFORDABLE TOWNHOMES Harbour Park

CORNER OF MONTREAL AND NIAGARA STREETS
3 Bedrooms
with 1,100 sq. ft.
From $1,250 down
with B.C. Gov't Grant
PRICED FROM $44,900
8% Mortgages
—adjacent to public tennis courts
—and major park
—publics chool within 2 blocks
—1 short block to waterfront
OPEN HOUSE
12 noon to 6 p.m. daily
FOR FURTHER INFORMATION PLEASE CALL GERRY LLOYD
BLOCK BROS. 477-1841
RES. 479-4105
Daon Developments

QUADRA

Must be sold. Spacious 3-bedroom condominium. Like new, 2 years old. Dishwasher and garborator. Enjoy the lounge, pool room, sauna and exercise room. South and West exposure. Asking $47'500.
MARY JAMES
598-5166 386-9690
NEWSTEAD REALTY LTD.

OCEAN VIEW $38,900

This beautifully decorated 1-bedroom suite is on the top floor. Large living room, in-suite storage and many cupboards. A must to see in this terrific location close to Beacon Hill Park. Call anytime. MLS. ADELLA ZARFT 478-9607 or 592-2431.
LANSDOWNE PROPERTIES

7 EXECUTIVE TOWNHOUSES ONLY 4 LEFT

Deluxe accommodation consisting of 1594 sq. ft., 3 bdrms., 3 bathrms., fireplaces. Superior design and finishing. Excellent location at 1740 Knight Ave. off Richmond Rd. Asking $61,900. For information and viewing Call Don Oakes 478-4334.

LOVELY FAIRFIELD 2-BEDRM. CONDO.

Near new located on a quiet street close to buses, shops and just a short stroll to Beacon Hill Park and the Sea. $43,500.
595-5171 DICK JAMES 592-2139
Canada Trust

ORCHAD HOUSE
Studio from $25,000
1-Bedroom from $29,000
2-Bedroom from $50,000
Open 2-9 Daily
Saturday 1-6
Sunday 1-6
647 Michigan St.
382-8231 382-8232

ESQUIMALT, BY OWNER. ASKing $39,900. Large 2 bedroom condominium, 1100 sq. ft., family oriented, wall to wall carpet, appliances, drapes, beautifully finished decor. Assumable mortgage at 10 per cent. Phone 383-5040.

ONE BEDROOM TOP FLOOR corner suite. Close to downtown, Beacon Hill and water, low maintenance, covered parking. $32,000 or highest offer. Apply no. 407-1035 McClure Street.

$29,000
$2700 cash to mortgage. Move into this bargain priced 1 bedroom, South facing condominium. Quiet, fireproof, adult building, close to town. 592-6636.

Jump into perfect fit without fuss! Just wrap and sash flattering diagonal jumpsuit. Whip this up for the fall-thru-holiday-season in thrifty knits.
Printed Pattern 4627: Misses' Sizes 8, 10, 12, 14, 16, 18. Size 12 (bust 34) jumpsuit 2⅝ yards 60-inch fabric.

Send $1 for each pattern — cash, cheque or money order. Add 15 cents for each pattern for first-class mail and handling. Send to: **Anne Adams, Pattern Dept., 60 Progress Ave., Scarborough, Ontario M1P 4P7.** Print plainly size, style number, your name, address.

150 styles — lots of Quick Easies — in our NEW FALL-WINTER PATTERN CATALOG! Jumpsuits, tops, pants plus Total Wardrobe patterns. Free pattern coupon. 75¢

Instant Sewing Book	$1.00
Sew + Knit Book	$1.25
Instant Money Crafts	$1.00
Instant Fashion Book	$1.00

Please your favorite girl with snug slippers.
Give her a welcome gift cozy slippers that cost pennies to make! Crochet of knitting worsted with fringe trim, soles of rug yarn. Pattern 7077: Sizes S, M, L included.

Value! 225 designs to choose from in NEW 1977 NEEDLECRAFT CATALOG! 3 free patterns inside. Send 75¢ now!

Stitch 'n' Patch Quilts	$1.25
Crochet with Squares	$1.00
Crochet a Wardrobe	$1.00
Nifty Fifty Quilts	$1.00
Ripple Crochet	$1.00
Sew + Knit Book	$1.25
Flower Crochet Book	$1.00
Hairpin Crochet Book	$1.00
Instant Crochet Book	$1.00
Instant Macrame Book	$1.00
Instant Money Book	$1.00
Complete Afghans #14	$1.00
Easy Art of Needlepoint	$1.00
Complete Gift Book	$1.00
Book of 16 Quilts #1	60¢
Museum Quilt Book #2	60¢
15 Quilts for Today #3	60¢
Book of 16 Jiffy Rugs	60¢
12 Prize Afghans #12	60¢

255 CONDOMINIUMS and TOWNHOUSES

david burr LTD.
655 FORT ST. 384-9335

OPEN HOUSE
No. 327-1025 INVERNESS
WED.-THURS.-FRI.
2-4 P.M.
Here is a condominium selling at a price you can't afford to pass up. 2 bedrooms, 1½ baths, large patio, spacious living and dining room over 1,000 sq. ft. Hot-water heat, fridge, range and dishwasher included. Top floor western exposure assures constant cheerful and bright atmosphere. Immediate occupancy if so desired. MLS 19588. Asking:
$42,900
DON ROBBINS
IN ATTENDANCE
384-9335 384-9072

OPEN HOUSE
503-2920 COOK STREET
WED.-THURS.-FRI.
2-4:30 P.M.
Luxury top floor 2-bedroom, 2-bathroom condominium with range, fridge, dishwasher, garborater, washer and dryer, sun drapes and luxurious wall-to-wall carpets. Situated in a beautifully landscaped 4½-acre setting. Heated indoor pool, sauna, recreation facilities, guest accommodation and underground parking area a few of the many amenities. MLS 19916. Asking
$74,500
MADGE ROBBINS
IN ATTENDANCE
FOR PREVIEWING CALL
384-9335 384-9072

Park Pacific

THE SAVOY

Located RIGHT DOWNTOWN, THE SAVOY is an architect-designed prestige long-life concrete construction building, where gracious living in a quiet dignified atmosphere is experienced. Many valuable extras — stove, fridge, dishwasher, underground parking space, sauna, swirlpool, exercise room, storage locker, furnished lounge, etc.
1—Superb one bedroom and den apartment-home, facing South — ASKING $52,000.
2—Superior proper one-bedroom apartment home, on fourth floor, facing North — ASKING $43,500.
Try your offer on either of these two beauties. IMMEDIATE OCCUPANCY POSSIBLE. For appointment to view call ROBERT YOUNG 383-9898 or 383-4124 or GEORGE BLACK 382-2426 or 656-7041.

Park Pacific

Park Pacific

ROYAL WOODS SUPERIOR
1-BEDROOM AND DEN PENTHOUSE
ASKING $49,900
This beautiful 1½ storey penthouse is located in the preferred Windsor House building (which houses the spacious indoor heated swimming pool of the Royal Woods complex. Included in the price of this luxurious apartment-home is a parking space, storage locker, stove, fridge and dishwasher. Remember Royal Woods offers many amenities including professionally landscaped treed grounds, prestige billard room with championship table, tennis court, sauna, swirlpool, hobby rooms and large furnished lounges. For appointment to view call ROBERT YOUNG, 383-9898 or 656-7041 or GEORGE BLACK 382-2426 or 383-4124 anytime. Park Pacific Investments Ltd.

Park Pacific

ASPIRIN $32,900

Renting can be a real headache and unless your hobby is collecting rent receipts, consider this outstanding buy in a 1-bedrm. condominium. It's a top floor corner suite in Gordon Head, only minutes from K-Mart, UVIC and Mt. Tolmie and bus service is at the door. Four great amenity areas including sauna and workshop. This 24-unit building is CMHC approved and should qualify for 90% financing. It's a sure cure! MLS.
PAT VICKERY
385-7761 24 hrs.
D. F. HANLEY AGENCIES LTD.

ESTATE
MUST BE SOLD
This vacant 2-bedroom suite is priced to sell. Pleasant westerly outlook from your livingroom and both bedrooms. Kitchen with fridge, stove, garburator. Large livingroom for entertaining. In suite laundry. Asking $42,900. All reasonable offers considered. Call:
M. K. Lawson 479-8813
or
PARK PACIFIC INVESTMENTS

OPEN HOUSE
THURS. & FRI.
12-1 P.M.
1145 HILDA ST.
(Just off Cook in Fairfield)
Near-new 1-bdrm. and 2-bdrm., large patios, covered parking. $34,500 and $42,900 (MLS). LORETTA HOGARTH 592-3537 or 392-2407.
WHYTE AND GOWER
OAK BAY PROPERTIES LTD.
2227 Oak Bay Ave.

SPENCER CASTLE, PHASE I, for sale by owner, $69,900. 383-1290.

258 CONDOMINIUMS and TOWNHOUSES

KNOWLES REALTY LTD.

"THE HILLSHIRE"

Victoria's fastest selling condominium project.
Located at:
1525 HILLSIDE
49 medium priced one and two bedroom apartment style homes.
Features include: Built in dishwashers stoves, refrigerators, W-W carpeting, attractive well designed kitchens (some offer eating area in kitchen).
Located across from Hillside Shopping Centre with over 40 stores to serve you.
HURRY ONLY 27 units left
Priced from $29,900 to $42,000.
OPEN: Mon.-Fri. 10:00 a.m.-8 p.m.
Saturday 10:00 a.m.-6 p.m.
For Sunday viewing call any of following numbers. 592-6372, 595-3022, 656-5235, 385-9921.

SPENCER CASTLE
2910 COOK STREET
Danzo and Franco Holdings Limited
cordially invite you to preview
The Third and Final Phase of SPENCER CASTLE
2930 Cook Street
Now Nearing Completion
Weekdays 1-4 PM 384-4013
Weekends 386-3816

Commodore 141 BUSHBY OPEN HOUSE

Mon.-Fri., 1:30-4:30 and 7-8:30.
Sat., 1:30-4:30.
Live within sight and sound of the sea. A different design for people with style in mind.
The Commodore provides everything for comfortable easy living:
—2 bedrooms
—2 bathrooms
—glassed-in balconies
—fireplaces
—five Moffat appliances
—only steps to downtown bus service
—located on a quiet residential street
—Priced from $54,900 to $64,900.
For further information call:
JOHN BUNYAN 383-7777

4 Executive Townhouses

Excellent professionally designed and custom built home, 3 bedroom, 3 bathroom, wood burning fireplaces and all major appliances. Quiet secluded living with large fenced courtyard, close to Hillside Mall, buses and hospital. Fine bargain from only $55,500.

OPEN HOUSE 1:30 to 4:30 p.m. Mon. through Sat. 1260 Ryan St.

Travel Cook to Haultain then turn left at Mt. Steven Ave. to Ryan St.
Whyte and Gower
Oak Bay Properties Ltd.
592-2407 anytime
Open Sunday by builder 1:30 to 4:30 p.m.

ONE LEVEL DELUXE TOWN-HOUSES ADULT ORIENTED TWO REMAINING

2 bedrooms, fireplaces, front and rear patios, appliances, quality carpeting, rec. room with therapy pool and saunas, billiards. Only 2 units remaining out of 18. On approx. 2 acres. Open for viewing anytime, excellent financing. From $57,900. Grande Oaks — 3968 Cedar Hill Rd. or phone an owner 477-7071 or 385-1491.

FAIRCLIFF

Enjoy the quiet charm of this superbly managed strata complex and the wonderful neighbors, who are a select mature age group with many professional and business oriented people. This delightful 2-bedroom unit provides kitchen with dishwasher, range, refrigerator, spacious dining rm., cheerful bright living room with triple glass doors to sundeck, 2 excellent bedrooms, 4-pce bath. Conveniently close to your private parking. To complement this enjoyable life style of living is a lounge, meeting room, swirlpool, hobby room and barbecue patio. Easy walking distance to ocean. Prestigious location, yet very realistically priced at $44,900. Phone Morris Lund. 386-2585 anytime, Res. 479-6688.
Victoria Realty Ltd.

OPEN HOUSE SAT. 1 - 4:30 No. 302 2626 Blackwood

Spacious 2 bedrm. with floor to ceiling fireplace. City views. Convenient to shops and transportation. $46,900 MLS 19281.
479-1667 Mary McGuire 479-7668
J. H. Whittome and Co. Ltd.
Royal Oak Branch

$47,500
3-YEAR-OLD TOWNHOUSE
1 of 9, on quiet cul-de-sac. Foot bridge over creek to Hillside Shopping Centre, fenced back yard, 3-bedroom, 1½ baths, W-W, drapes, all appliances including self-cleaning oven. Listed by owner —Save agent's fees. No. 6, 3211 Shelley St., 595-8725.

CONSIDERING A CONDOMINIUM?

I have several well-priced apts. and townhouses. If you are tired of looking without success call me today.
595-5171 DOUG POSKITT 477-0645
Canada Trust

BICKERTON
Attractive 1-bedroom available in this excellent condominium. $38,500. 386-0052.

258 CONDOMINIUMS and TOWNHOUSES

FARMER Investments & Realty Ltd.
825 Bay Street 382-2134

CHATEAU-NEUF

The location is nearly perfect — in the beautiful Rockland area — and close to downtown shopping. All homes are 2 bedrooms, 2 baths. Amenities include saunas, swirlpool, hobby room, well-lit underground parking.
Open for Viewing
Mon.-Sat. 1-6 p.m.
1149 ROCKLAND AVENUE

the Permanent
1125 DOUGLAS ST. and 3647 SHELBOURNE ST.

ADULT ORIENTED TOWNHOUSES ROCKLAND SQUARE

Your home and grounds too large? View this prestigious complex with spacious landscaped grounds conveniently located at 949 Pemberton Rd. Offering easy care living in quality 2-storey Manor Style homes. Featuring 3 bdrms., 2½ baths, open fireplaces, large kitchen with breakfast area, 3 deluxe appliances, drapes, carpeting, etc. Available from $99,500. Open Saturdays 1:30-4:30 or shown by appointment anytime. HERB McDANNOLD 595-1177, GLEN McDANNOLD 595-6488 or 382-9191.

ONLY 2 LEFT!

$999 down and you can own a lovely 2-bdrm. suite. For the next few weeks only you can use the B.C. 2nd at 8¾% interest. Over 1,000 sq. ft. One with en suite plumbing. Swirlpool, sauna, games room, hobby shop all for as low as $33,900. Get it today. SOPHIE HARDER 382-9903 or 477-0141.

HAMPSHIRE HOUSE

Distinctive condominium living on the Oak Bay waterfront. Luxury 2-bedroom suite (2nd. bedroom converted to den); 17x20 entertainment sized living room with fireplace; formal 9x14.5 dining room; kitchen equipped with all modern appliances. King size 12x16 master bedroom with 2 pce. ensuite. Plush wall-to-wall shag throughout. Wraparound sundeck (on 3 sides) with professionally built cedar decking and planters. Water views and Mt. Baker views from living room and master bedroom. This is an exquisite suite in one of the foremost condominiums in Oak Bay. Asking price $95,450. For appointments phone Town & Country Realty 382-7276. Brian Lawless 598-8323 or Jim Webber 658-5977.

SPENCER CASTLE PANORAMIC VIEWS

A luxury condominium of over 1400 sq. ft. with superb views of the sea and city. With every possible modern convenience including a guest suite, swimming pool sauna, swirlpool, fully equipped kichen, built-in and concealed laundry facilities, stereo, and a large, mirrored foyer, plus many other valuable extras. This home is without doubt one of the best investments in prestige condominiums today. Offered at $79,000.
477-1841 TED WALFORD 598-1420
BLOCK BROS. REALTY LTD.

EXTRA SPECIAL

New reduced price of $47,500. This spacious, immaculate suite, a real 'Must See'. A 2-bedroom suite with 1257 sq. ft. and a most gracious entry hall — really unique. Do call for an appointment to see all the extras including southern exposure. Gorge water and mountain views. You'll be impressed.
477-0191 Berneida Taylor 382-9485
Royal Trust Real Estate
Shelbourne

ROCKLAND AND BAY

Delightful top floor, two bedroom condominium in a choice location. Only a short walk to the village and its many shops. Near sea, and Jubilee Hospital too. The larger than average rooms are tastefully decorated and there is en-suite storage room. Well worth viewing. Please call me anytime.
477-0191 Berneida Taylor 382-9485
Royal Trust Real Estate Dept.

TOP FLOOR CORNER SUITE

Here is your opportunity to purchase a two-bedroom suite in Beautiful "Oakdean." An adult oriented block. No Pets. Below replacement cost. At $38,900.00. M.L.S.
386-7521 DEL HOEGI 382-0516
BOORMAN INVESTMENT CO., LTD.
1111 Government St.

EASY CARE CONDO

3 bdrms. and 1.5 baths, storage room and utility rm. make this extra large condo, a pleasure to occupy. Large utility liv. rm. with din. rm. and balcony off of it make for delightful entertaining. $40,500.
386-3231 CAROLE BORGENS
478-5963
BLOCK BROS. REALTY LTD.

CONSIDER A DUPLEX!!

Beautiful new 3-bedroom 5x5 Duplex.
$44,000 each side!
BY OWNER
Completely landscaped and fenced. Ideal for young families. 90 per cent financing available.
Colwood Area 478-2523

BEACH DRIVE

Private sale. Must be sold, one bedroom condominium. Steel and concrete building, underground parking, swirlpool. Make an appointment to see the view. Offers near $46,000 will be taken. Ph. 598-7571.

SIDNEY

Immaculate two-bedroom townhouse. Has two bathrooms, a very attractive electric fireplace, nicely secluded fenced patio. Pets and children are permitted. Asking $42,500.
BILL RATCLIFFE 656-4517
GORDON HULME LTD. 656-1154

KENSINGTON TERRACE

Top floor — 1 BR — asking $32,900, but all offers considered as Owner has left town. Excellent opportunity. MLS 19269. JOHN MORRY or JOYCE MILLER 384-8001 The Royal Trust Co.

NEW 1 BEDROOM WATERfront condominium for sale. 10 per cent mortgage can be arranged. Require $6,000 down. 642-5578.

FOR SALE: DELUXE EXECUTive suite Spencer Castle. Select fourth floor location overlooking garden. $68,000. 388-7311 or 652-1558.

263 GARAGES FOR SALE, RENT OR WANTED

GARAGE WANTED TO RENT, phone 382-7491 after 5.

265 HOUSES WANTED TO BUY

PRIVATE NO AGENTS
House wanted, up to $65,000 cash. Cordova Bay, Brentwood areas preferred. Phone 658-5529, evenings.

PRIVATE
Moving to Victoria, require older reasonably priced home. I will purchase for cash. 479-2209.

CROSSWORD by Eugene Sheffer

ACROSS
1 Low-grade wool
4 Card game
7 Wink rapidly
12 Elevator cage
13 Cut no —
14 Ancient region
15 Chemical suffix
16 Causes of activity
18 Female ruff
19 Racing course
20 Uses an abacus
22 Danube port
23 Crush into powder
27 Owns
29 Continent
31 Aggregate
34 African capital
35 Arouse
37 Scotland Yard dept.
38 San —, Italy
39 Quick — flash
41 Read superficially
45 Extremely severe
47 "Faerie Queene" character
48 List
52 Grayish brown
53 Informed
54 Dr. Rhine's specialty
55 Neighbor of Wash.
56 Apportioned
57 Problem drinker
58 Between ready and go
DOWN
1 S.A. fish
2 Stationed
3 Species
4 Dweller in ancient Britain
5 A mite
6 Molten glass
7 Defraud
8 Myrna —
9 Those in power
10 Insect egg
11 Dutch cabinet
17 Summit
21 Military cap
23 Thin wire nails
24 Sack
25 The wallaba
26 Still
28 Tap drink
30 Swiss canton
31 — and feather
32 Sign an IOU
33 Mr. O'Shanter
36 Defense alliance
37 Famous tenor
40 Wise men
42 Praise
43 Habituate
44 French artist
45 Vehicle for coasting
46 Held on to
48 English river
49 Bedazzle
50 Make an edging
51 Common verb

Avg. solution time: 23 min.

T	O	P	■	S	C	O	P	E	■	R	E	P
A	N	A	■	A	L	L	E	N	■	E	R	I
R	E	D	B	R	E	A	S	T	■	D	I	E
■	■	I	T	A	■	T	A	I	L	E	D	■
C	A	R	T	O	N	■	S	I	D	E	■	■
A	C	E	■	R	E	D	■	L	E	T	H	E
L	O	D	E	■	D	I	M	■	S	T	O	P
F	L	O	W	S	■	P	A	M	■	E	N	E
■	■	S	E	T	A	■	L	E	G	R	E	E
S	P	I	R	E	D	■	A	R	A	■	■	■
T	O	E	■	R	E	D	C	E	D	A	R	S
E	R	R

265 HOUSES WANTED TO BUY

Castle Properties Ltd.

URGENT
Semi-retired couple require two or three-bedroom home with few steps any area. Up to $70,000. Cash. Ben Greig 598-3105 or 386-6164.
If your property is for sale and suits any of the following parties, please call.

CASH
Investor will pay cash for homes in need of repair for rental. Up to $40,000. Bob Kohlruss, 658-8360 or 386-6164.

Investor
Will purchase any house or revenue property in the city up to $75,000. Preferably suitable for additional improvements in bsmt. Call in confidence Ole or Irmgard Knudskov 598-2461 or 386-6164.

I HAVE
A semi-retired couple looking for a 2 bedroom home in any quiet area of Gorge up to $48,000 CASH. If you can help, call Tom Reig at 386-6164 or 385-1606.
ANOTHER SERVICE OF CASTLE PROPERTIES LTD.

TWO SCHOOL TEACHERS
Require "Small" two or three-bedroom home not more than $49,000. Must be nice residential or rural area. Urgent. Cash to you. Ben Greig 386-6164 or 598-3105.

WANTED LOWER EASTDOWNE
My clients require — 3 bdrms., full basement, modern home. Kinross or Woodhouse Sts? 595-5171 DICK JAMES 592-2139 Canada Trust

WE WILL BUY FOR CASH
If your home is suitable for rental and will show a return call the sales supervisor for a quick decision.
Wall and Redekop Realty 386-2911 or 386-2912

HOUSE WANTED, SIDNEY. Must be well built. Prefer house 5 years old or more, with trees and privacy. Would enter private contract at 10 per cent down with 10 per cent interest. Details to P. O. Box 2313 Sidney. Privacy assured.

DO YOU NEED TO SELL YOUR home in a hurry? Will pay immediate cash for older homes. Phone 652-1562.

271 LOTS FOR SALE

DEAN PARK ESTATES
Superior 1-3 acre view lots in a controlled beautiful development. All underground services. Enter off East Saanich Road, between McTavish Road and Dean Park Road. Priced from $30,000. For further information, call Dean Park Estates, 656-7041, Park Pacific Investments, 383-4124, or J. B. YOUNG res. 598-1818 or page 805 from 388-6275.
ANOTHER DEVELOPMENT BY
Park Pacific

Broadmead
is pleased to announce that a limited number of 1-3 acre homesites have recently become available for sale. If you are looking for more than just a building lot, and want to experience living in a totally planned and architecturally controlled residential community with a unique natural environment, come and see us at Broadmead.
$33,750 to $37,750
For further details, call in at our office-display home located at 950 Royal Oak Drive, or call 658-8323.

OVER 200 FT. FRONTAGE
1-acre lot. $18,000. Hydro, paved roads and water to property. Please call:
PHYLLIS COUTTS, 598-3344.
JACK MEARS
OAK BAY REALTY LTD.

NICELY TREED ½ ACRE IN Deep Cove, water and hydro. In area of newer homes. $33,000. ML 24303.

479-1667 Mary McGuire 479-7668
J. H. Wiltome and Co. Ltd.
Royal Oak Branch

NORTH SAANICH
On Aldous Terrace is an excellent ½-acre lot with views to Sidney and the island. Has water connection and good percolation. Asking $38,500.
Yes, a lot in Sidney ready to build on. It is 50x100 ft. and already has a garage and some beautifully located trees. Asking $26,000.

Bill Ratcliffe 656-4517
Gordon Hulme Ltd. 656-1154

"PRESTIGE"
BEAUTIFULLY TREED
10,000 SF
¼ ACRE LOTS
Montford off Ferndale.
All underground services.
Hurry only a few left.
Another quality development of Island Enterprises Ltd.
Contact CANADA TRUST LTD.
JACK COOKE
Bus 595-5171 Home 477-4842

CADBORO BAY UVIC AREA
Last lot on dea-end street with firs and arbutus, over 12,000 sq. ft. 75x164, at end of Sutton Rd. $37,500. Wilfred Davis, 479-1667.
J. H. Whittome & Co. Ltd.
Royal Oak Branch

BUILDING LOT
Located on Lodge just off Quadra, the last lot in a pretty setting among new homes. Lot has 8300 sq. ft., 73-ft. frontage, with rock at rear. Reduced to $26,900. Wilfred Davis 479-1667 or 658-8884.
J. H. Whittome & Co. Ltd.
Royal Oak Branch

SERVICED LOT, 85x145
On Kenneth Street close to Quadra. Try duplex zoning. For any further information call:
KEN WRIGHT 598-2183
WESTMONT REALTY LTD.
920 Hillside Ave.
386-6796

2 GOOD LOTS OAK BAY
2 lots, 46x146 for $70,000. Located in the heart of Oak Bay.
595-5171 DOUG POSKITT 477-0645
Canada Trust

ONE OF THE MOST SECLUDED treed lot in Broadmead, approx. ¾ acre. Offers. 479-8493.

MILL BAY AREA
½ acre, with all services included, mobile home or build. 743-9165.

FOR SALE BY OWNER, TWO lots, side by side. University area. $29,500 each. 658-8303.

LANSDOWNE SLOPE, 1910 Forrester, 50x120 service, $31,900. 479-7174, 652-2116.

ARDMORE .97 ACRES AT END of cul-de-sac. Reduced to $35,900. 656-4554.

271 LOTS FOR SALE

$25,000 Per Lot
2 excellent fully serviced lots. High location, good soil, no rocks. On bus line, near shops. Dial Cliff Stretch, 479-1667 or 592-3969.
J. H. Whittome & Co. Ltd.
Royal Oak Branch

SOOKE
¾-acre treed lot with high sea-view, corner Sooke Rd. and Manzar, $18,900. MLS.
479-1667 Joan Hopper 652-3103
J. H. Whittome and Co. Ltd.
Royal Oak Branch.

GORDON HEAD
Fully serviced, 6 to 9000 sq. ft. lots. A stones throw from UVic. Ready to build now. Lets build your dream home. Plans available. Tell us about yours. Call Ken McCandless, Kasapi Const. 386-6191, 478-4606.

BRENTWOOD BUILDING LOTS
3 adjoining country view lots, fully serviced, close to schools, shops and good neighborhood, quiet location in cul-de-sac, easy build, reduced to $28,900. Call 595-6319.

BUILDERS
Here is a large level lot with valley views and on sewer for $29,000. Considerable landscaping in. BUD HUDSON 479-3849, 385-9741 or car phone YR9-7956.

TWO UNSERVICED LOTS
50x126 Loeholm Road. CHEAP FOR QUICK SALE. Trades considered. Call KATHY BLADES 388-4152 or NANAIMO REALTY (VICTORIA) LTD. 385-5741.

BUILDERS ! ! !
Just a few lots left — Choice Gordon Head location off Tyndall near Ash. 6,000-7,000 sq. ft. lots. All servicing completed. Call 658-1112 or 598-4371 anytime.

ROYAL OAK, HALF-ACRE, SEwered, no trees, single family, no duplexes, by owner. Drivce by Wednesday through Saturday 10 a.h. to 5 p.m., 780 Royal Oak Ave., inquire within.

BY OWNER
Lots for sale, on Jeffree Rd. in Saanichton, 652-1579.

SAANICHTON
Large building lot, 11,600 sq. ft. with 93 ft. frontage and sea view at $31,000. 592-4170, 652-4140.

½ ACRE RIVERVIEW LOT, 5 miles south of Duncan. Close to school and store. Asking $22,000. (112) 748-8770.

DEEP COVE ½ ACRE, DRILLED well, cove view, treed. $33,000. 598-4632.

MILL BAY, ⅓ ACRE SEAVIEW lot, water power and telephone Price, $21,400. 658-5356.

SOOKE, ATTRACTIVE SPACIOUS properties, 2 to 3 acres, partially wooded. 642-5508.

3 — 10 ACRES AND 1—11.75 acre parcels near Glen Lake. 658-5131 or 479-1160.

$34,000 — $4,000 DOWN. ⅓ ACRE seaview. Close-in. 479-4353.

SHAWNIGAN BEACH ESTATES lot for sale. Call 388-6592.

273 PROPERTY FOR SALE

SHAWNIGAN LAKE
2.3 Acres, beautifully treed, located in the area of the Shawnigan Lake Community beach. Perfect site for house or mobile home, in secluded valley or on the hillside with lakeview. We think, that for the price of $22,000 you cannot get another lot that has the same amenities and residential qualities. Terms. Phone J. Ettema at Bus. 743-5311 or Res. 743-2607. Shawnigan Realty Ltd.

10 ACRES, ME¾CHOSIN
Across William Head Road, from Weirs Beach. Power, paved road. View property. Driveway roughed-in.
CALL 479-4686

APARTMENT SITE
ZONE R32
Plans approved for 16 units — all set to go.
KEN WRIGHT 598-2183
WESTMONT REALTY LTD.
920 Hillside 386-6796

2.76 ACRES ON FINLAYSON Arm Road one mile from Goldstream Park. Beautifully treed with good building site, well, stream. Offers on $34,500. Financing available. 479-7778.

VIEW PROPERTY, HAPPY VALley Rd., Metchosin. 2½ acres on Bridlewood Court. City water, power, road, open to offers. 403-852-3063.

DEEP COVE
1.83 acres, high treed lot. Ideal for A-frame or log cabin. $39,000. 656-3159.

BY OWNER. METCHOSIN 2.04 acres, 944 Wedgewood Rd., $24,900. For further information after 5 p.m. 386-7163.

LARGE LOT FOR SALE, SHAWnigan Lake area, for information phone 478-7248. No agents please.

MALAHAT, 16.46 ACRES. $47,000. Hydro, phone available. 5 min. walk to lake. 743-2958.

1.94 ACRES, WATER, TREED, close to schools, $27,000. Phone 746-7918.

274 PROPERTY WANTED

WANTED
SUBDIVISION DEVELOPMENT PROPERTIES
IMMEDIATE CASH OFFERS AVAILABLE
ANY SIZE ACREAGE CONSIDERED IN GREATER VICTORIA AREA
CALL
GARY MEYER
385-6211
ENGINEERED HOMES LIMITED

URGENT
Wanted, building lots or acreage in Munns Rd. area for local builder. What have you?
DEAN ELLIOTT or
PHIL SIMPSON
383-7339 386-7521 595-1863
BOORMAN INVESTMENT CO. LTD.
1111 Government St.

CLIENT SEEKING WATERFRONT BUILDING LOT Gordon Head, Oak Bay, Cadboro Bay, what have you. Please call LESLIE BOHER 598-1665 or 388-6275 Pgr. 729.
CANADA TRUST

ALL CASH!
Property suitable for small townhouse development. Duplex lots. House lots. Must be priced right! Malen Construction Co. Ltd., 658-1122 anytime.

BUYING DEVELOPMENT PROPERTY
In the greater Victoria area, acreage, residential, commercial. If the price is right. Phone 592-6636.

APT. SITE
Builder requires 10,000 to 100,000 sq. ft., even more for immediate development. Phone now, Kasapi Construction, 386-6191.

WANT TO RENT ONE SMALL lot for modern home, 26 ft., 2 girls, 13 and 11, and one dog, if possible, in Esquimalt. 388-7443.

280 ACREAGE FOR SALE AND WANTED

VIEW PROPERTY
17 acres, Metchosin. Rocks, trees, hay meadows. Driveway roughed in. End of Pegasus Way.
CALL 479-4686

28 ACRES, $79,000, SUB-DIVIDAble. 642-3890 evenings.

280 ACREAGE FOR SALE AND WANTED

Potential Holding Property
Coastland Estates Ltd. offers a fantastic opportunity with the development of 21 5-acre lots within minutes drive to downtown Victoria in the municipality of Saanich. Buy now (only 10 left) at prices that can not be beat. JUST HOLD AND WAIT. When this fast and expanding city demands a change from 5-acre minimum to smaller lot sizes. WHAT GREATER INVESTMENT RETURN COULD YOU EXPECT! See it and compare. It will pay you to investigate. Please phone 479-2150, 479-9486 or 385-2294.

2 ACRES
Cleared, level meadowland N. Saanich. 165' road frontage on one end and 547' on one side. Most pleasant country setting. ML 17006. $37,000.
477-1841 BILL REMPLE 658-5794
BLOCK BROS. REALTY LTD.

THE PERMANENT TRUST CO.

146 ACRES WITH WATERFRONT
Look under BUSINESS OPPORTUNITIES, ATTENTION HOLDING COMPANIES, BUSINESS DEVELOPERS, etc. or call:
384-8124 MILDRED STAPELLS
384-8075
pgr. 506
PEMBERTON, HOLMES LTD.
1000 Government St.

$16,000 to $17,500
2-acre parcels in a company: Cobble Hill Area. 6 parcels left from a 16 parcel unit in a Christian Community. Please call Cliff Stretch 479-1667 or 592-3969 for detailed information.
J. H. Whittome and Co. Ltd.
Royal Oak Branch

CENTRAL SAANICH
Ideally located for hobby farm, recreational complex, church — overlooking the beautiful valley portion of Martindale. 10.4 acres of both treed and cleared areas. Try your offer on $120,000. MLS.
BILL RATCLIFFE 656-4517
GORDON HULME LTD. 656-1154

SHAWNIGAN LAKE
My vendor says sell! Price on these two 2½ acres lots has been reduced $9,000 on each. Now available at $22,000 each. What a buy! Close to lake access.
BILL LEWIS 478-5561 478-5819
BLOCK BROS. REALTY LTD.

5 ACRES, SAANICH PENINSULA, by owner. Good well, perc tested. Wallace Drive. 383-6176 or 384-3404.

285 UP-ISLAND AND WANTED

FROM $149 DOWN & $149 MONTHLY
MYSTERY BEACH
NEW ON MARKET
½-ACRE LOTS
For INVESTMENT RETIREEMENT or RERETION. located at Buckley Bay, 25 miles north of Qualicum. FEATURING over 2,000 ft. of waterfront park across the road for your enjoyment of swimming, fishing, boating, etc. All lots on village water system and paved roads. Price $14,900 to $16,900. Excellent terms available. For information contact Dave McLaughlin, personally at Nanaimo Realty Co. Ltd. Box 518, Nanaimo, B.C. at 754-2311 or eves. 753-5847.

VANCOUVER ISLAND
½ ACRE LOTS
$139 Down—$139 Monthly
PRICE $13,900
Treed lots, paved roads, hydro and water and located just north of Qualicum Beach and about 1 mile from the ocean. Choice fishing area, clams and oysters. Buy for investment and future retirement. Invest just $139 monthly in land and watch the value go up each year. For brochures and information phone or write Peter Klogerboer, personally, at Nanaimo Realty Co. Ltd., Box 518, Nanaimo, B.C., at 754-2311 or eves. 758-7771 collect.

LOOK
SEAVIEW LOTS
SEWER & WATER IN
Around $500 DN will handle for up to 2 years or builders could pay from bldg mortgage draws. $11,900 to $14,900. JUST SOUTH OF LADYSMITH. PLEASE CALL T. C. M. CUSTANCE at Swinerton Stewart Clark Ltd. 385-2481 anytime.

SHAWNIGAN LAKE
Outstanding older home in a tranquil setting of 2.97 acres with lake view. Fully modernized and has billiard room, sun room plus self-contained suite. Formal dining room with built-in buffet. Priced at $115,000. For further information please call PHIL LOWE at Block Bros. Realty Ltd., Duncan—746-4175 or 748-1145.

KYUQUOT
WATERFRONT—3 acres on N.W. Coast of Vanc. Island, across Walters Cove from busy fishing village. Deep, protected sea frontage with moorage for any size boat. Excellent hunting, fishing, beaches and lots of privacy. Small cabin on property. Daily air service, tri-weekly mail. $29,900.
MIKE RYLAND 478-5561 478-4761
BLOCK BROS. REALTY LTD.

PARKSVILLE FARM
5½-acre farm with 3-bedroom house, log barn, and drilled well FOR ONLY $40,000.

COWICHAN LAKE
3 logged acres plus unfinished house FOR ONLY $23,900. FOR THESE GOOD BUYS CALL: BRIAN RIPLEY 598-5643 or LANSDOWNE PROPERTIES 592-2431.

LAND LAND
300 beautiful acres, treed and parklike, on the Koksilah River, close to Cobble Hill, not in ALR, an excellent buy at $2,500 per acre. For more information please call Colin Munro, about this or smaller parcels, 386-3585, Victoria Realty Ltd.

LOG HOME
Brand new attractive well-built two bedrooms plus 24x15 combination living room, dining room and kitchen, Franklin fireplace, heavy wiring, 30 gallons per minute drilled well — good tasting water, plus ¾ unfinished basement. Located in centre of South Wellington and large corner lot, about three miles south of Nanaimo. Full price only $21,000 for quick sale. 246-3702 Chemainius.

PARKSVILLE
20 Acres
Beautiful treed, level land, near Englishman's River Falls. Paved road and hydro. $66,000. See signs this weekend.
JACK BETTS, 477-4042
Swinerton, Stewart Clark, Ltd.
385-2481

$4,000 DOWN
COWICHAN BAY
Attention sport fishermen. 1 and 2-bedroom condos located just 100 yards from the Govt. wharf. $25,900 and $30,500.
595-5171 DICK JAMES 592-2139
Canada Trust

PEARSON/JOHNSTONE & ASSOCIATES LTD
BOX 399, PARKSVILLE, B.C.
248-3216 752-6964

5 ACRES
Approx. .8 miles from Duncan. Not rock. Asking $29,900. Quickly call Irene Dalziel 477-6380 or 386-6164, Castle Properties Ltd.

PARKSVILLE
22 Acres, Grafton Avenue, choice area. Bargain price $38,500, terms. Discount for cash. Phone 339-3816 or 339-2404, Comox.

HORNBY ISLAND, ½ ACRE, LOT 91, Sandpiper Beach, $7,000. 112-743-9087.

DENMAN ISLAND, NEW 1-BEDroom house on ½-acre, semi waterfront. $29,500. 112-335-2262.

EAGLE REALTY LTD.
Box 1060, Parksville, B.C.
Telephone 248-6191

1.94 ACRES — DUNCAN AREA. Water, treed, close to schools, $27,000. 746-7918.

285 UP-ISLAND PROPERTIES

CHERRY POINT, SEAVIEW
1.1 acres. Well treed. Good building site. Superb views of Sansum Narrows and Saltspring Island. Only $23,500. Please call Vera Auchinachie at Whittome's Hwy. Office in Duncan at 748-0381 or eves. 746-6509.

EXCITING DESIGN
This modern 2-bedroom home is for anyone who loves light, airy rooms, pleasing colors and textures. 24' living room with corner fireplace. Separate dining room. Kitchen has family are off it. Master bedroom has ensuite, including a sunken tub. The large deck invites the sun. Situated at Shawnigan in a beautiful treed area, this home has another attraction — life membership to Shawnigan Country Club, so that the owners have access to their own heated pool, tennis courts, putting green, lake-frontage and private club. Close to both Victoria and Duncan area. A most attractive buy at $53,000.00. Please call Vera Auchinachie at Whittome's Hwy. Office in Duncan at 748-0381 or eves. 746-6509.
J. H. Whittome & Co. Ltd.

BEAUTIFUL SASEENOS POINT
With approx 133 ft. of Lake Cowichan waterfront and featuring a most immaculate 2-bedroom, full basement home. Living room with vaulted beamed ceilings, luxurious rugs and acorn fireplace with sliding glass doors to the spacious sundeck, with the most beautiful views on the warm side of the lake. Boathouse/wharf facilities. On cablevision and street lighting. Attached double garage, shake roof and cedar siding completes this beautiful property. Offered at $58,900. Contact GEORGE NAYLOR at 746-6161 or eves. 746-5210.
J. H. WHITTOME & CO. LTD.
68 STATION ST., DUNCAN

290 FARMS FOR SALE AND WANTED

5-ACRE PARADISE
From the beautiful ranch style home with your own 20x44 heated pool to the outside exercise ring for your horses. This magnificent paradise offers everything for the horse lover. Better than new 3,100 sq. ft. barn with 8 stalls, tack room, office and inside exercise ring, separate brood mare barn, 3-loafer sheds, separate workshop plus too much more to list. Call 477-0141 HEATHER GAMMON 385-8814.

THE PERMANENT TRUST CO.

PENINSULA SAANICH
5 acres, 3-BR renovated home. City water. Large barn and out buildings. Offers on $95,000.
WILF DAVIES
386-8871 656-5002
NEWSTEAD REALTY LTD.

293 GULF ISLAND PROPERTIES

P.R.B
P. R. BROWN AND SONS LTD.

GABRIOLA ISLAND
A 20-minute Ferry ride from Nanaimo. Then, 2 miles to 1.48 acres. Good tree and water view. Drilled well on property. Power close. Easy access. Building site established. Airstream Trailer on site not included in price but can be bought separately. Asking $19,900. Terms considered. Exclusive with:
Messrs. K. O. MOORE and D. WAGNER
385-3435 anytime
Courtesy to Realtors

Investment Acreage
3.4 ACRES
$5,000 DOWN
Mudge Island with all its beauty and privacy has this lovely 3.4 acres of view property for just $10,900. Owner is very anxious for quick sale. Price reduced from $14,500! Pay only $65.00 per month with a full price of no more than $10,900. Call Glen Galloway at Nanaimo Realty Co. Ltd., Box 518, Nanaimo, B.C. at 754-2311 or eves. 758-5537 collect.

110' WATERFRONT
FULFORD HARBOUR
1 bedroom cottage with 4-piece bath and utility with washer and dryer. Electric heat. Good workshop.
PLUS
Excellent development possibilities. Beautiful building site on higher level.
$45,000
Call The Nevins anytime. 598-3471.

SALT SPRING ISLAND
10.5 acres overlooking Ganges and close to village. $30,000. Private. 382-6791.

294 MAINLAND AND OUT OF PROVINCE PROPERTIES

SUN LAKES ARIZONA
An Adult Community in the Phoenix Metropolitan area — 19 Freeway Miles from Phoenix Sky Harbor International Airport.
$2-Million Dollar Country Club — 18 Hole Golf Course — 9-Hole Pitch 'n Putt — 3 Pools — Tennis — Paddle Tennis — Separate Health Gymnasiums for Gentlemen and Ladies — Shuffleboard — Billiards — Arts and Crafts (And More).
Multi-Faceted Recreational and Ownership Program — Buy a home of your choice now or simply buy a lot for future improvement.
If you would like more information about Sun Lakes and our "Fly Before You Buy" Program — Please Call:
SUN LAKES DEVELOPMENT CO. Inc.
BOB BARLOW
Victoria Flight Representative
658-8330

NEW CUSTOM CEDAR AND glass, 2,000 sq. ft., 3-bedroom, 2-bathroom. 3 fireplaces on choice 2-acre lot, minutes from downtown Calgary. 306-1208 Wharf St., Victoria.

294 MAINLAND AND OUT OF PROVINCE PROPERTIES

SPORTAMAN'S
CABIN. This 3-bdrm. cabin located in Township of Bralorne is ideal for the hunter or sports fisherman. The lot is 6,000 sq. ft. on a paved road. The price of $7,900 with annual taxes of $38.72 place this property within your reach.
386-3231 CAROL BORGENS
478-5963
BLOCK BROS. REALTY LTD.

SELL IT FAST THROUGH CLASSIFIED

Deaths and funerals

305 DEATHS and FUNERALS

ANDERSON—Arthur of Victoria, B.C. peacefully at Memorial Pavillion Hospital on October 20, 1976 in his 78th year. Survived by his wife Gladys, two sons, Thomas and Edward; one daughter, Barbara, seven grandchildren and four great-grandchildren, all of Victoria. Mr. Anderson served with the R.C.N. in both World Wars. Private family service. Cremation. Arrangements through First Memorial Services Ltd.

BLAND — On Oct. 18, 1976, at Royal Jubilee Hospital, Mr. James Gordon Bland, aged 72 years, late of 103-1615 Belmont. A member of the Royal Canadian Legion and the F.O.E. No. 12, Mr. Bland is survived by his wife, Marion; two daughters, Mrs. Rita Marie Frederick, Victoria; Marion Jamie Bland, B.C.; one sister, Marie Bland, New York, and one brother Leon Bland, Hulywood, Florida. Funderal services will be held at 2 p.m. Friday, October 22, in Hayward's Thomson and Irving Funeral Chapel, 1625 Quadra St. Pastor M. Fyfe officiating. Services will terminate at the chapel.

BRIDGES—In Victoria, B.C. on October 18, 1976, Miss Flora Ann Bridges, aged 87 years, born in Glasgow, Scotland and a resident of Canada for the past 63 years, late residence, 1037 Richardson St. She leaves her sister, Miss Elizabeth J. Bridges, Victoria, B.C. Service will be held in the Sands Mortuary Limited, "Family Chapel of Memories" on Friday, October 22, 1976 at 11 a.m.
SANDS — VICTORIA

HALL—Philip N. of Victoria, B.C., peacefully at Victoria General Hospital on October 19, 1976 in his 63rd year. Survived by his wife Evaline, 1 son Douglas (Ontario) three grandchildren. Graveside service will be held Friday October 22nd at 2 p.m. in Hatley Memorial Gardens. Arrangements through The Memorial Society of B.C. and First Memorial Services Ltd.

KER—Passed away in Hospital in Victoria on October 20, 1976, Robert H. B. Ker, in his 82nd year, of 3295 Exeter Road. Predeceased by his wife, Helen Maud, in November, 1971. He leaves a daughter, Mrs. James (Elspeth) Helmcken and son, David, both of Vancouver, one brother, Col. Russell B. Ker and one sister, Mrs. James (Inez) Hicbard, both of Victoria, six grandchildren, many nieces and nephews. The late Mr. Ker served in World War I with the Royal Flying Corps and was a member of the Order of Canada. Funeral service will be held on Friday, October 22 at 3 p.m. from St. John's Church, Quadra Street. Rev. Canon Grahame B. Baker officiating, followed by cremation. Flowers gratefully declined. Hayward's Thomson and Irving, Directors.

LOGAN—At the Memorial Pavilion on October 18, 1976, Mr. Edward Logan Sr., aged 98 years, born in Esquimalt, B.C., late residence, 1739 Hollywood Crescent. He leaves his sons and daughters-in-law, Edward Jr. and Edna Logan and Walter and Anne Logan; nine grandchildren; numerous great grandchildren; his sister, Mrs. F. W. Francis and numerous nieces and nephews. Mr. Logan was a veteran of the First World War and a member of the Royal Canadian Legion, Trafalgar Branch No. 42. Service in the Sands Mortuary Limited, "Memorial Chapel of Chimes" on Friday, October 22nd, 1976 at 3:00 p.m. Canon R. C. Henstock officiating. Flowers gratefully declined. Those so desiring may contribute to The Remembrance Day Committee Poppy Fund, 1417 Broad St., Victoria, B.C. V8W 2B2.
SANDS — VICTORIA

MARSHALL — Peacefully on October 18th, 1976, Mrs. Louva Mae Marshall, age 77 years. Born in Omaha, Nebraska, and had been a resident of Sooke, B.C., for the past 14 years, residing at 6936 West Coast Road, formerly of Prince Albert, Sask. Predeceased by her husband, Everett, in 1957. She leaves her son, Bruce, Calgary, Alta., daughters, Mrs. G. (Betty) Randolph, Seattle, Wash., Mrs. G. (Elaine) Markland, Labrador City, Labrador, Mrs. M. (Mary Louise) Balaiuck, Saskatoon, Sask., 14 grandchildren, 7 great-grandchildren. Memorial service in the Milnes Landing Gospel Chapel, Milnes Landing, B.C., on Saturday, October 23rd, 1976, at 10:30 a.m., Pastor Alex E. Shook officiating. Service in the Prince Albert Funderal Home, Prince Albert, Sask., on Tuesday, October 26th, 1976, at 1:00 p.m. Arrangements by the Sands Funderal Chapel of Heather, Colwood, B.C.
SANDS — COLWOOD

SCOTT—On October 15, 1976 after a lengthy illness, Lilian Mabel Scott formerly of Victoria, late of 6250 Clinton St. Burnaby. Survived by her loving husband Robert, son Brian of Edmonton and five grandchildren. Three sisters, Florence Micona, Seattle, Gladys Lidgate and Maude Pearman, Victoria; two brothers, Walter Parker, Nanaimo, Robert Parker, Victoria. Deceased was a member of South Burnaby United Church. Memorial Service will be held Saturday October 23, from South Burnay United Church, 7391 Gray Ave., Burnaby. Rev. George Morlieu of flowers donations to the Canadian Cystic Fibrosis Foundation Vancouver or Victoria appreciated. ROYAL OAK CHAPEL, 4100 KINGSWAY, SOUTH BURNABY, DIRECTORS

TYSON—On October 20, 1976, at the Victoria General Hospital, William Tyson of 3610 Elliston Ave. He is survived by his loving wife Laura at the residence; three daughters, Laura of Toronto, Pat (Mrs. Gary Calder) of Victoria, B.C. and Betty (Mrs. Ken Mast) of Nanaimo, B.C.; one son William Russell and daughter-in-law Melody of St. Paul, Minnesota; seven grandchildren; five brothers, Harry, Dave, Don and Pete of Victoria and Wilf of Sacramento, California; one sister Lily of Vancouver; numerous nieces and nephews. Funeral service in McCall Bros. Chapel, Johnson and Vancouver Sts. on Friday, Oct. 22 at 2 p.m. with the Rev. Reed Elley officiating. Interment at Royal Oak Burial Park. (Flowers gratefully declined. Memorials, if desired, may be made to the Douglas Street Baptist Church Extension Fund, 3277 Douglas St.)

308-A CARDS OF THANKS

The family of Mrs. Isabel Sim wish to extend their grateful appreciation for all the kindnesses and tender care given their mother by the nurses and staff of the V.G. Hospital. We wish to thank Dr.'s Laing and Martin for their devoted care and we especially wish to thank the Rev. Johnson for the moral support and comfort given to us all during this sad time.

309 IN MEMORIAM

THEY SHALL GROW NOT OLD, AS WE WHO ARE LEFT GROW OLD. AGE SHALL NOT WEARY THEM, NOR THE YEARS CONDEMN. AT THE GOING DOWN OF THE SUN, AND IN THE MORNING, WE WILL REMEMBER THEM.
WITH GRATITUDE, SANDS.

310 FUNERAL DIRECTORS

McCall's

THURSDAY
SHORT, Mr. Edward
1:00 p.m.—FLORAL CHAPEL
DOYLE, Mr. Edwin C.
1:30 p.m.—FAMILY CHAPEL
THOMAS, Mr. David
3:00 p.m.—FLORAL CHAPEL
MARTIN, Mrs. Bertha
3:30 p.m.—ST. MARTIN-IN-THE-FIELDS CHURCH
FRIDAY
TYSON, Mr. William
2:00 p.m.—FLORAL CHAPEL
TO BE ANNOUNCED
BRADLEY, Mrs. Verva
McCALL BROS.
Floral Funeral Chapels
385-4465

Sands
SERVING VANCOUVER ISLAND
WE CARE
Dedicated to service
Sensible Prices
SANDS FUNERAL CHAPELS
VICTORIA 388-5155
SIDNEY 656-2932
COLWOOD 478-3821
DUNCAN 746-5212
LADYSMITH 245-2331
NANAIMO 753-2032
Your seven community Chapels, Independently Family Owned and Controlled. Sands since 1912.

INVITATION
NSM NATIONAL SELECTED MORTICIANS
VICTORIA, 388-5155
SIDNEY, 656-2932
COLWOOD, 478-3821
DUNCAN, 746-5212
LADYSMITH, 245-2331
NANAIMO, 753-2032
Removal And Service Arrangement
Covering Vancouver Island
A Division of Sands

IFC INTERNATIONAL FLIGHT CARE
Specializing in forwarding to or from anywhere
WORLD WIDE FUNERAL INFORMATION SERVICE
call collect
or cable
"Mortuary Victoria"
A Division of Sands

Haywards Thomson & Irving
Funeral Chapels
1625 Quadra St.
384-2612 — 386-3505

CUNNINGHAM FUNERAL CHAPEL
1155 Fort Street
Phone 384-5512 or 384-8626
Offering dignified moderate service for all. Geo. S. Cunningham, owner, manager.

FIRST MEMORIAL SERVICES
Serving the Public and Exclusive Undertakers for the Memorial Society of B.C. 658-5244.

311 MONUMENTALS

STEWART MONUMENTAL Works Ltd.
ESTABLISHED 1896
Memorial of Distinction
Marble fireplace and tabletops
1403 May St. 384-3452

MORTIMER'S MONUMENTS
"The Finest in Craftsmanship"
633 DAVID ST. 383-6421
ESTABLISHED 1877

Mess Charges Read

Charges of theft, receiving monies and conspiracy were read today at the court martial of a former service man facing trial in connection with irregularities at CFB Esquimalt junior ranks mess.

The disciplinary hearing convened for ex-M-Cpl. Craig Allister Campbell, 30, was adjourned to Wednesday without pleas being taken.

Campbell was represented by civilian counsel Bruce McConnan, standing in for David Lisson, who was unable to appear due to prior commitment.

The accused, who is subject to service discipline for an indefinite period after discharge, is the fourth man charged in connection with mess fund irregularities at the former Club 44 junior mess.

Two have been convicted and sentenced to jail terms and a third case is in progress but adjourned.

Charges against Campbell are that between Dec. 31, 1974, and June 25, 1975, he took approximately $573.65 from coin-operated machines with which he was entrusted; that he received $573.65 improperly while employed as mess manager, and that he conpired with bar manager Kenneth Stauber and M-Cpl. Adolph Plewa to steal coin machine money.

Plewa faces similar charges to which he has pleaded not guilty in a hearing which began Tuesday.

DEEP-SEA SHIPS

(All cargoes are forest products unless otherwise stated.)

Esquimalt—Sealand Trade, container ship in for work.

Port Alice — Olympic Pride.

Duncan Bay — Besseggen, Hawaii.

Crofton — Star Atlantic; Ringstad; Fresno City.

Tahsis — Taiga.

CAPITAL REGIONAL DISTRICT
CONTRACT No. 76-701
CONSTRUCTION OF LABORATORY ADDITION TO MACAULAY POINT PUMP STATION
CALL FOR TENDERS

Sealed tenders, plainly marked on the envelope "CONTRACT No. 76-701 — FOR THE CONSTRUCTION OF LABORATORY ADDITION TO MACAULAY POINT PUMP STATION" will be received by the Chief Engineer, Capital Regional District Offices, 524 Yates Street, Victoria, British Columbia until 12 o'clock noon on 5th November, 1976. The work consists of the construction of a reinforced concrete laboratory addition to Macaulay Point Pump Station having a plan area of approximately 850 square feet.
Copy of the Contract Documents may be viewed at the offices of the Capital Regional District, 524 Yates Street, Victoria, British Columbia or the offices of the Construction Association of Victoria on or after 22nd October, 1976. Copies may be obtained from the Capital Regional District on payment of $25.00 for each copy requested. The sum shall be made payable to the Capital Regional District and will be refunded within thirty (30) days upon return of the documents.
The lowest or any tender will not necessarily be accepted.
N. Howard, P. Eng.
Chief Engineer
Capital Regional District
October, 1976

DEFENCE CONSTRUCTION (1951) LIMITED
PROJECT: Miscellaneous Float Repairs, Esquimalt Harbour, CFB Esquimalt, B.C.
File: ES 673 10
SEALED TENDERS, marked as to content addressed to the undersigned must be received not later than 3:00 p.m. E.S.T.
FRIDAY, NOVEMBER 12, 1976
Plans, specifications and tender forms will be available for viewing at Construction Associations at Vancouver, Victoria and DCL Vancouver and Victoria Branch Offices. Tender documents may be obtained by General Contractors only from DCL Plans Section Ottawa, at the address below on deposit of $25.00 payable to Defence Construction (1951) Limited. (For information call Mr. J. K. Hurst A/C 613-992-8542).
Security deposit as called for in the Tender Documents must accompany tenders.
W. J. Mulock, Secretary,
Defence Construction (1951) Limited
225 Metcalfe Street,
Ottawa, Ontario
K1A 0K3

PROVINCE OF BRITISH COLUMBIA
DEPARTMENT OF HIGHWAYS
SAANICH HIGHWAY DISTRICT
Notice of intention to close a portion of Scoones Road, on Galiano Island.
Notice is hereby given that it is the intention of the Department of Highways, to close the portion of Scoones Road through Lot 5 and 6, Galiano Island, Cowichan District from Ellis Road easterly to the Gulf of Georgia. The road to be closed is to be replaced by a new road dedicated 66 feet wide along the south boundary of Lot 2, Plan 1974 of Lot 5 and 6, Galiano Island, Cowichan District. This is approximately 400 feet south of the existing road location.
Submissions in writing regarding this intended road closure will be received by the District Highways Manager, Department of Highways, 280 West Burnside Road, Victoria, B.C. up to 2:00 p.m., October 29, 1976.
G. W. Harper,
District Highways Manager,
Department of Highways,
280 West Burnside Road,
Victoria, British Columbia
September 24, 1976.

IT'S KILSHAWS
1115 FORT ST.
AUCTION
Estate Clearance
Modern and Interesting Old Items
FURNISHINGS
FRIDAY AT 7 P.M.
Colonial and Modern
CHESTERFIELD STES.
HIDE-A-BEDS
PROV. AND MAPLE
BEDROOM STES.
Mahogany Sideboard, Dressers, Chests
What-not, Rockers, Coffee Tables, etc.
(As New)
KING SIZE BED
Dinette Sets, Occasional Chairs, Recliners
RUGS
Refrigerators, Washers and Dryers
PENTAX CAMERA
With Tele-Photo and W.A. Lenses
Fine Set of Old Scales
CHINA, GLASSWARE AND BRIC-A-BRAC
KILSHAWS AUCTIONEERS LTD.
1115 FORT ST.
384-6441
For your sale or cash guaranteed appraisal call
KILSHAWS

SPELL IT OUT
When you have something to sell, the easiest low-cost way to find a buyer is to spell it out in print! You do that by placing a Classified Ad in the newspaper, Give us a call today. at 386-2121.

Public Works Canada / Travaux publics Canada

INVITATION TO TENDER

SEALED TENDERS for the projects or services listed below, addressed to the Head, Tenders and Contracts, Pacific Region, Department of Public Works, Canada, 1444 Alberni Street, Vancouver, B.C. V6G 1A2 and endorsed with the Project Name, will be received until the specified closing time and date. Tender documents can be obtained through the above noted Department of Public Works, Vancouver office on payment of the applicable deposit.

Project

PR 87373 — Annex Renovations — Federal Bldg., Campb

CHECKING ONE of the "instruments of the immortals," John H. Steinway was in Victoria this week visiting stores that sell his company's grand pianos.

Grand Pianos Still Hand-Built

Spruce from the Northwest — mostly from British Columbia and Washington State — and Canadian maple from Quebec are still amongst indispensable components of the "instrument of the immortals", a Steinway grand piano, says John H. Steinway.

Manufacture of the famous instruments has not changed that much since his great-grandfather, Henry Engelhard Steinway, founded the firm in New York in 1853.

Steinway, vice president of the firm which is still a family affair — although now a part of the huge Columbia Broadcasting System empire — was in Victoria Tuesday on a cross-country junket visiting various agencies that handle the pianos.

"If great-grandfather could walk into our factories today he wouldn't feel a stranger," says Steinway. "The pianos are still largely built by hand — fitting of the sounding board and weighing-off of the action for example, remain matters for an experienced craftsman's hands and finely tuned ears."

True the wood is no longer hand-sawn and modern technology has provided a chemical glue much superior to what was formerly used for laminating the 18 to 20 layers of curving maple rim which, in a nine-foot concert grand, supports a tension of 35,000 pounds.

The New York factory produces 200 concert grands a year, the one in Hamburg, 90.

"I wish we could make more, for every one is bespoken and there is a six-month waiting period on orders," says Steinway. "The industry desperately needs more skilled craftsmen."

It won't run out of Steinways very soon, however. Broher Theodore is the firm's research and development engineer at present and a young nephew works with him. And behind him there are a couple of dozen younger Steinways coming on, some potential piano makers.

Another bit of modernization that has technically improved one of the 12,000 individual parts of the concert grand, is use of teflon to line holes in the action — the complex mechanism that transmits movement from keyboard to strings — where a pin goes through.

"Wool was formerly used for lining which of course was greatly affected by poisture in the atmosphere," Steinway explains.

As a result the Steinway is not virtually an all-climate instrument.

Steinway credits achievements by the Canadian lumber industry in sealing wood against moisture for improvement in the sealants used for the piano's sounding board.

For more than 100 years the Steinway has been the instrument of choice of many famous artists and at one time the firm was also in the impresario business.

Instruments for the White House, the Royal Court of Persia and both Queen Mother Elizabeth and Elizabeth II have been provided by the firm.

Both Elizabeths play the piano, the Queen Mother very well indeed, says John Steinway.

But while many custom-built pianos have been created, only one special keyboard was ever made and that was for Josef Hoffman, a famous virtuoso of the early 20th century whose hands were so small they could not span an octave on an ordinary keyboard — "so we shaved a tiny fraction from each key to decrease the span. It was invisible to the eye and when an average pianist tried the piano he couldn't understand whey he was striking all wrong notes."

Steinway tells also of Canadian pianist Glenn Gould falling in love with a Steinway that had been specially treated to produce a twangy sound effect for a radio broadcast.

"He was going to play Bach Brandenberg Concertos in a New York concert and insisted on having that particular piano to perform them on because of its antique sound."

The very first Steinway piano was created as a spare time project by great-grandfather Steinway in the kitchen of his home at Seesen in the Harz mountains in 1836.

But the famous Hamburg factory was not founded until 1880, more than a quarter century after the American one. In the fire bombing of Hamburg all but the stocks of maple and spurce and the machinery, carefully preserved by the workers, was destroyed.

Today Steinway makes five sizes of grand pianso and two uprights. One of the 40": uprights is encased in Hepplewhite period American walnut and sells in Victoria for $4,150. The most expensive concert grants retails at $14,500 in the United States, has climbs to $21,000 by the time it crosses the border into Canada.

Monday Deadline On Cable

Persons wishing to intervene in applications by two Victoria cable TV companies being heard Nov. 8 by the Canadian Radio Television and Telecommunications Commissin have until Monday to do so.

The hearing is set for Vancouver but copies of the applications may be seen here at the CRTC office, 818 Douglas, or at Victoria Cablevision Ltd. and Urban Cablevision Ltd.

Victoria Cablevision is applying for a licence renewal, opposed by Capital Cable Co-operative, and Urban Cablevision seeks a rate hike to $6 a month after $25 installation, up from $15 installation and $5 monthly fee.

Meanwhile, Victoria Cablevision this week was granted permission to carry a commercial FM radio schedule on its augmented cable after Nov. 1.

Subscribers with channel converters will be able to hear CFRO-FM, Vancouver.

Logger Killed

KEREMEOS (CP) — Donald Keith Porter, 27, of Hedley has been killed in a logging accident about 21 miles southwest of this southern interior community.

Firefighters' Apparel Termed Inadequate 'Junk'

WINNIPEG (CP) — Protective equipment worn by Manitoba firemen has been described as "junk" by William Laird, president of the Manitoba Professional Fire Fighters' Association.

Laird told a conference of fire fighter union representatives from Western Canada that firemen will have to shed the junk they are wearing and suit up like astronauts for better protection.

He said much protective gear is being used because there is nothing else available on the market and most of the equipment has been designed for the mining industry.

However, he also said "the attitude of people in responsible positions seems to be to buy what is cheap and looks good."

He cited firemen's rubber boots "made from recycled U.S. Army tires" that are heavy canvas coats that are quate protection against strong electrical charges; heavy canvas coast that are flammable and lined with a material that blistered the men.

Laird said there is also a lack of proper masks to protect against poisonous gases released by many new compounds when they burn.

Polyvinyl chloride, a compound commonly used in furniture, clothing and other goods, can give off 50 or 60 toxic gases, he added.

One burning lounge chair "is capable of killing two dozen firemen if they went into that environment without makss and were there for a period of time."

In Victoria, deputy fire chief Carl Coates said today he doesn't want to detract from the hazards firemen face or the need for adequate protection but the gear used locally meets standards set by the Workers Compensation Board.

City firemen use masks with a self-contained air supply and there are standing orders prohibiting them going into any fire situation where there is a gas hazard without proper breathing apparatus, he said.

Boots firemen use are heavy, in part because they have a steel insert to turn nails, but they are the best available and the deputy said he has never heard of a fireman being blistered by his coat lining.

No city fireman has been seriously injured fighting fires in recent years.

SIKKIM'S EX-KING IN COMA

NEW DELHI, India (UPI) — The former king of Sikkim was in a "deep coma" today, two days after he was found unconscious at his palace in the Himalayan state capital of Gangtok.

"He is in a deep coma," attending physician A. K. Talwar said in a telephone interview from the Calcutta nursing home where the chogyal (king) has been hospitalized. "That means a lot of damage is there, but his vital functions are good so far."

Talwar said Palden Thondup Namgyal's condition remained basically unchanged from the time he was admitted to the nursing home.

Namgyal became king in 1964, a year after his storybook marriage to former New York socialite Hope Cooke. The marriage broke up in 1973 and the Chogyal's wife returned to the United States with their two children.

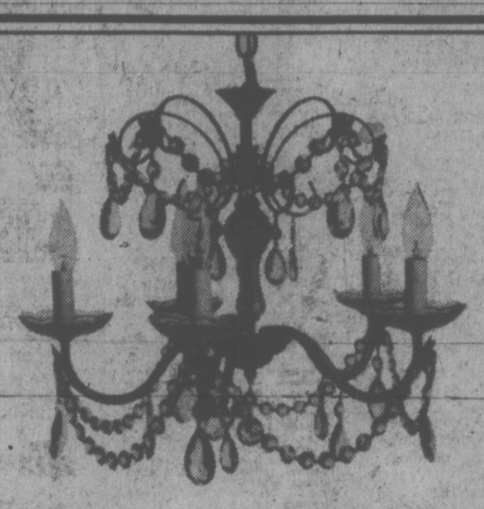

Sparkling crystal chandeliers

Flattering light by which to dine. The lights reflect in the shimmering crystal creating an atmosphere of quiet elegance. Polished gold tone metal frames. Illustrated, 5-light chandelier, 44.99
See our full selection, priced from 17.99 to 81.99
(Bulbs not included)

Lighting Fixtures, Dept. 377, Main Floor, Home Furnishings Building.

EATON'S

EATON'S

sale
smith-corona
coronamatic
2200
248.88

Electric portable packed with outstanding features:
• Coronamatic cartridge ribbon system • automatic carriage return • versatile 12" carriage • full 88 character office-size keyboard • 2 changeable typesbars • copy set dial, makes up to 10 clear carbons • page gauge • erasure table • transparent line indicator • power on indicator • type styles: pica, elite • flight-styled carrying case

Typewriters, Dept. 306, Lower Main Floor

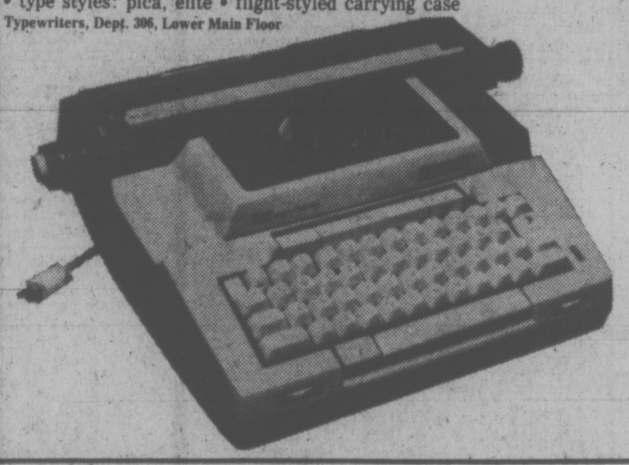

ONE OF CANADA'S LOWEST PRICED CARS IS ALSO ONE OF CANADA'S BEST-EQUIPPED.

1976 Corolla 1200
48 mpg, highway
35 mpg, city
(Based on 1976 E.P.A. Tests)

The Toyota Corolla is the best-selling car in the world. And, while it is not (quite) the lowest-priced car you can buy, it costs many hundreds of dollars less than the average car sold today.

It is so completely equipped that the only available options are a radio and radial tires.

It is so meticulously built, so thoroughly tested that more than 8 out of every 10 sold in this country over the past 10 years are still on the road.

It is additionally tested for winter toughness in Northern Canada (one more reason why it retains such a high re-sale value).

And, right now, you can take advantage of special factory trading allowances on Toyota Corolla 1200 so the car that's already one of the lowest priced in Canada could cost you even less.

Think about all the reasons why you buy a car, then think about Toyota Corolla, the car bought by more people than any other model in the whole wide world. TOYOTA

THE TERRIFIC TOYOTA COROLLA 1200
40 YEARS IN THE MAKING

SEE YOUR TOYOTA DEALER-THE SMALL CAR EXPERT:

Metro Toyota Ltd.	Saunders and Hitchman Sales and Service Ltd.	Vic Palmer Toyota Ltd.
624 Finlayson (between Douglas and Burnside)	2040 Cadboro Bay Road	6529 Trans-Canada Highway
Tel: 386-3516	Tel: 592-2471	Tel: 746-5111
Dealer Licence number D-00431A	Dealer Licence number D00566A	Dealer Licence Number D-2255

Strong Words About Elderly

EDMONTON (CP) — A man known to senior citizens across Canada as the doctor who cares had strong words Tuesday about the care of the elderly for members attending the national Pensioners Conserned convention.

From a tiny, 23-bed hospital in Turner Valley, Dr. David Lander built a reputation as a country physician who treats the person, not just the disease.

"We are living in a society where youth and sex are the golden calves and aging therefore isn't a very pleasant subject," he said.

"But, on the other hand, older people no longer want to spend their days rocking like Whistler's mother and there are many injustices in our treatment of the elderly that have to be rectified."

One of those injustices, he said, can be asking a person to retire at age 65.

"Retirement should be based on a person's health and ability instead of his birth certificate."

Dr. Lander said although medical science has learned how to add years to people's lives, it is an empty gesture unless people are taught to add life to their years by developing four securities.

"It is a known fact that dreaded enemies of the aging loneliness and isolation are and can kill as easily as cancer or diabetes.

"For that reason, we need to encourage the aged to develop financial, spiritual, intellectual and social securities and not uproot them," Dr. Lander said.

Alcoholism is a serious problem among the elderly in Canada, said the physician, blaming boredom and isolation.

Dr. Lander also attacked attitudes which deny the elderly a sexual life.

"Many old people want to remain interested in sex. Unfortunately, what we regard as virility at 25 we call lechery at 65."

Dirty Water Blamed For Disease

HOLLAND PATENT, N.Y. (AP) — At least 12 children of this small central New York town have had emergency appendectomies in the last three weeks. State health department officials now are investigating an intestinal disease that mimics appendicitis, and says a contaminated water supply is considered responsible.

Officials were not immediately available to comment on whether the operations were unnecessary.

At least 30 persons, mostly children, have come down with the illness, said Dr. Kenneth MacLeod, Oneida County health commissioner. He said the symptoms include fever, vomiting, diarrhea, and skin rashes.

Afraid to Stop, Women Drive on

KALAMAZOO, Mich. (UPI) — Two women drivers struck a pedestrian on a dark road near here and left him to die because they were afraid they were being lured into a trap, police say.

William M. Fross, 29, Kalamazoo, died of massive head injuries suffered when he was struck by two different cars early Monday.

Kalamazoo county sheriff's Lt. Robert Vanstreain said an 18-year-old Kalamazoo woman reported Fross stepped into the path of her car as she drove along U.S. 131 at 2:30 a.m. She said she swerved to miss him but Fross stepped forward again hitting the side of her car.

The woman told police she looked through her rear-view mirror and saw the man teetering and falling to the ground but that it looked like "a phoney fall" and she thought the man was trying to lure her back. She called police only after she heard radio reports of the fatality.

Moments after the first driver left the scene, a car driven by a 19-year-old Kalamazoo woman hit Fross, who then was lying in the road, Vanstreain said.

RUFFINO

CHIANTI D.O.C.*

Discover Ruffino Chianti — a choice wine made from grapes grown in the famous Ruffino vineyards in the heart of the Chianti region near Florence. Next time you set your table, save a place for Ruffino Chianti. It adds a lot to the enjoyment of any fine meal.

*D.O.C.— Denominazione d'Origine Controllata— on the label is your assurance of quality and authenticity as certified and controlled by law.

Ruffino — the most appreciated Chianti in Canada and the rest of the world.

If you've been stalking the lingerie departments for that purr-fect at-home lounger, look no farther than Eaton's. Set your sights on this leopard print float, a feline fashion that is made of beautifully washable acetate/nylon. A favourite lounger that helps bring out the exotic in every woman. S.M.L. 30.00

We back it up in writing

I guarantee it!

Loungewear, dept. 200, Floor of Fashion

EATON'S

Curfew Duncan Election Issue

DUNCAN — A youth curfew likely will be an issue in municipal elections here this fall, but Mayor Ken Paskin is doubtful about its legality.

"From what I have learned from other municipalities who have implemented the curfew, there seems to be no guarantee it would hold water if it was tested in the courts," Paskin said. He added that he was trying to keep an open mind on the subject.

RCMP in Port Coquitlam, which has a curfew, says the move has been successful.

"Before, there was nothing we could do if we found the same kids repeatedly out late at night," an RCMP spokesman there said. "Now with the curfew we have a tool to prod them home."

He emphasized, however, that it must be used with discretion "as a tool to aid the police," not as a weapon on every teenager who happens to be babysitting or returning from a movie.

A Duncan RCMP spokesman agrees on restrictions for youngsters after dark but felt the matter is the responsibility of parents.

"If a curfew is implemented here," he said, "my fear is that the public would immediately expect us to interrogate every youngster on the street and haul them in if they don't have a good reason for being out at night."

Duncan has had a curfew on the books since 1942 requiring all persons "under the age or apparent age of 14 years" without guardianship to be off the streets by 9 p.m. The curfew, however, has fallen into disuse.

A former B.C. police commission member feels the juvenile crime issue is "hyped up."

"Relatively speaking, I don't think children today are doing anything worse than their parents' generation," he said. "It is just that the adults can't remember it or don't want to."

FIRE TRUCK, MOTOR HOME COLLIDE

More than $7,000 damage resulted Wednesday when a fire truck responsing to an alarm collided with a motor home on the Pat Bay Highway at Vanalman, Saanich police said today.

A police spokesman said Mrs. Hazel Harris, 58, of 5261 Del Monte, a passenger in the motor home driven by her husband, Alan, 64, received minor injuries in the mishap which occarred just before 2 p.m. She was taken to hospital where she was treated and released.

Ronald Jay, 37, of 534 Judah, was identified by police as the driver of the fire truck which was heading to a reported truck fire a block away from the crash scene

Long Beach Camp Site Gets Outdoor Theatre

Tentative approval has been given by the federal parks branch to a major development program for Pacific Rim National Park at Long Beach.

The proposed program to be undertaken next year calls for construction of an outdoor theatre adjacent to the park's Green Point campground.

The theatre will have a seating capacity of 250 with washroom facilities and a parking lot. A new trail will lead from the parking lot to the beach below.

At present there is only a small parking lot at Green Point.

Superintendent Frank Camp also said the entrance to the campground will be relocated.

"The entrance now in use is hazardous as it situated on top of a hill on the main road to Tofino," he said.

Major improvements are also planned for the day-use area situated near the lifeguard station north of Green Point.

Picnic tables and washrooms will be established and the Tofino highway paralleling the waterfront section will be relocated further inland.

A new 90-car parking lot with washroom facilities will be constructed in the Wickaninnish day-use area.

A complete interpretative unit will also be established on Radar hill, a major attraction because of its spectacular view of the surrounding landscape.

Camp said work will continue on the West Coast Trail next year.

BUYING CLASSES FOR TOTS?

More emphasis on consumer education at the elementary school level is recommended in a report released Wednesday by the provincial government.

The report recommends that consumer departments and departments of education co-operate to develop consumer education materials for the elementary schools.

Also recommended is teacher training in consumer studies and the pooling of resources between consumer departments in different provinces.

The study was carried out by senior staff members in the consumer departments of Alberta, Saskatchewan and B.C.

A B.C. consumer services department official said in a news release children today are exposed to the marketplace at a very young age, particularly through television.

WOMAN FLEES HOUSE FIRE

DUNCAN — A woman who escaped a house fire here Tuesday was in satisfactory condition in Cowichan District Hospital after suffering smoke inhalation.

Doris Mary Nelson, 55, of 431 St. Julian, escaped from a main-floor bedroom where the fire is believed to have started.

Duncan fire marshal Dave Cornish said the fire, which caused up to $10,000 damage, may have been started by a burning cigarette.

Cut-Rate Flights Backed by McCarthy

The decision by Canada's major airlines to provide cut-rate charter-class fares for in-Canada flights is "the most significant development affecting B.C.'s travel industry in the past decade," Travel Industry Minister Grace McCarthy said today.

She said in a news release she has sent a telegram to the Canadian Transport Commission suggesting it approve the airlines' application for the new rates.

"British Columbia has a great deal to gain from any move to lower the cost of air travel between the various regions of Canada," Mrs. McCarthy said.

Air Canada and CP Air announced Tuesday the proposed fare structure cuts fares by 30 to 42 per cent and covers trips lasting between 10 and 30 days.

Mrs. McCarthy said Canadians from other provinces already represent 40 per cent of the visitors from outside the province and spend 47 cents of every dollar left by this group in B.C.

$1.20 won't BUY a camera

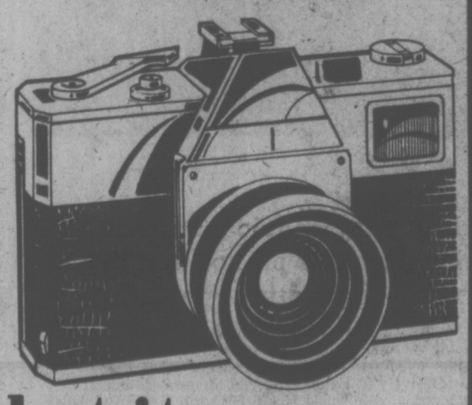

but it can SELL one!

Shutterbugs are continually watching the Classified columns for good buys in photographic equipment. Advertise your "good buy" in a FOR SALE Classified Ad, when you want to turn your unwanted camera or other articles into useful cash.

$1.20 FOR TEN WORDS
One insertion in BOTH
Victoria's daily newspapers!

PHONE 386-2121
Monday through Saturday 8 a.m. to 6 p.m.
Classified Advertising Dept.

Victoria's Two Daily Newspapers
THE DAILY COLONIST and VICTORIA TIMES

sights and sounds

EATON'S downtown

BUYLINE 388-4373.
Store Hours: Daily 9:30 a.m. to 5:30 p.m.
Thurs. and Fri. Shop 9:30 a.m. to 9:00 p.m.

Entertainment. Excitement. Special prices. All for you as Eaton's Sight and Sound Centre presents The Viking stars.

Viking 20" color portable
489.00

Featuring Ultramatic 100% solid state circuitry powered by 26,500 volt chassis; precision in-line negative matrix picture tube; rapid-on selection and much more. Walnut vinyl finished cabinet.

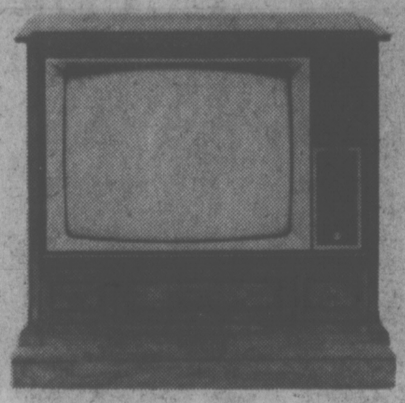

799.00

Viking 26" color console
With 100% solid state modular circuitry; precision in-line negative matrix picture tube; automatic tuning; custom picture control; lighted channel indicators. Light or dark pecan veneer finish.

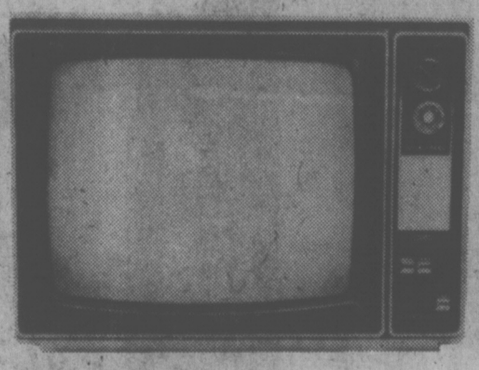

179.00

Viking 20" black and white
Contemporary style portable with 100% solid state circuitry, rapid-on selector switch; slide controls; VHF dipole/UHF loop antennae; 4" speaker; earphone jack and earphone. Polystyrene cabinet, woodgrain finish.

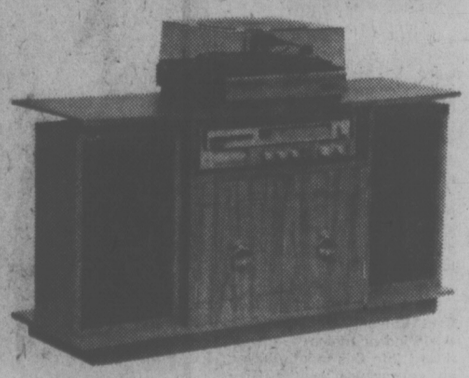

399.00

Viking stereo console
AM/FM stereo with built-in 8 track player/recorder. Has deluxe BSR 3-speed automatic record changer, two 8" woofers and two 4" speakers, two mikes, and much more. 60" Mediterranean style walnut grain vinyl cabinet.

Viking stereo system
179.00
Component system with AM/FM stereo receiver with built-in 8-track player, separate full-size BSR automatic record changer with cueing lever and acrylic dust cover, matching pair of 8" speakers. Also, walnut/vinyl/component stand, has 2 centre doors, 54.99

Viking AM/FM cassette
139.99
A portable recorder with built-in condenser mike, automatic stop, pause, and fast forward; tape counter; tone control; variable sound monitor; VU battery meter; 6½" duocone speaker.

Viking L.E.D. clock radio
34.99
Viking AM/FM clock radio features 60 minute sleep timer, 24 hour set — and — forget wakeup cycle, letting you wake to music or the news. In shadow white plastic cabinet.

Sight and Sound Centre, Dept. 260/460, Main Floor
Home Furnishings Building

Voice Leads To Suspect

PARIS — Police arrested a suspect Wednesday hours after the voice of France's "Public Enemy Number One" was broadcast by radio and television.

The voice was that of The Mad Killer of Grenoble, hunted by police for the last four months for the murder of two young people and the kidnapping and possible murder of a third.

Tuesday night, police had tape recordings of phone calls received from the kidnapper played on all major broadcasting networks.

Within hours, the family of a 28-year-old man telephoned police identifying his voice as that of the broadcast voice.

The recordings of telephone calls he made to investigators in Grenoble included one indicating where the bodies of the young couple were buried.

Grenoble police decided to press the broadcasting media into service in the hunt for the killer after all other efforts had failed.

Psychiatrists said they believed he was a dangerous maniac who wanted to draw attention to himself.

MILLIONAIRES MISSING

MONTREAL (CP) — Olympic Lottery orrganizers are still looking for three potential millionaires. Three $1-million grand prizes in the lottery have not yet been claimed, six weeks after the final drawing.

The lottery held its final drawing here in September, and two million-dollar winning prizes from that drawing have not been claimed. Another winning ticket from the previous drawing in May has also not been redeemed.

CBS Wields Early Schedule Axe

LOS ANGELES (AP) — In a surprise move to regain its old ratings glory, CBS has axed Ball Four and Doc, put the Blue Knight in doubt and revamped its Wednesday and Saturday schedules.

The changes came only a month into the new season as part of CBS' effort to recapture the top ratings slot it has held 20 years.

This season, it's been No. 3 three weeks and was No. 2 last week.

It moved its hit All in the Family and Alice from Wednesdays to Saturday nights to battle ABC's high-rated Starsky and Hutch.

The battle starts on Nov. 6.

On that night, the Mary Tyler Moore and Bob Newhart shows, adult comedies which hadn't worked against ABC's cop show, start appearing earlier in television's so-called "family hour."

The Jeffersons, now CBS' lead-off show on Saturday nights, was rescheduled to follow Good Times on Wednesdays, effective Nov. 10, which puts two black family comedies on in the same hour.

CBS also bumped Blue Knight for a Wednesday movie series starting Nov. 10 with Death Wish. The future of Blue Knight will be announced later.

A CBS spokeswoman who announced CBS' shifts Wednesday said she didn't know whether other changes will be made soon.

CBS' axing of Ball Four, a new series that starred former New York Yankee baseball pitcher Jim Bouton, and Doc, in its second season, made CBS the first to cut shows this season.

Both were low-rated and the axe was expected, although not so quickly.

NBC, which earlier said it expects no changes for several weeks, modified that Wednesday to an ambiguous "no changes are planned at this time" when asked if CBS' move will hasten its moves.

ABC, top-rated since the season began, said, "If there are any changes to be made, it won't happen for several weeks."

people

Hit Man Facing Tax Rap

SEATTLE — Underworld author **Max Kurschner,** a self-described "contract murderer," appeared before a U.S. magistrate on tax evasion charges Wednesday and was ordered held pending a removal hearing. Kurschner, 44, also known as **Joey Black,** was indicted by a federal grand jury in Los Angeles early Tuesday and arrested that night at his Seattle residence. Author of three purported autobiographies about murder for pay, he told Service agents that he has killed 53 persons, Asst. U.S. Atty. **Ron Sim** said. He gave his employment as "contract murderer" on his booking sheet.

LONDON — **Paul McCartney** hopes the Soviet Union's decision to release his latest album will result in a concert tour. "I would really like to go to Russia," McCartney said. "They are basically just like the West. It's only their politics which makes them seem grey and drab."

MONTREAL — Making her first North American film in 10 years, **Sophia Loren** is working at her favorite role on and off the screen — that of being a mother. "Playing a mother role is the most an actress can look for," said Miss Loren, who is filming a contemporary version of the Greek myth Oedipus and Jocasta in Canada. "Motherhood is the most complete feeling for a woman," said Miss Loren, who has two sons aged 3 and 7.

LONDON — A pair of black stockings once worn by Queen Victoria was bought Wednesday for public display in a tavern. "I am saving them for the nation," said **Alan East,** keeper of the Yew Tree Inn at Stoke-On-Trent. The stockings cost $123 at an auction of 160 royal items sponsored by the Royal Society for the Prevention of Cruelty to Animals.

ATHENS — **Spiro Agnew** received a hero's welcome when he visited Greece as U.S. vice-president in 1972, but now a member of the Greek opposition is asking that he be barred from the country as an undesirable alien. **Constantine Koniotakis** asked that Agnew be barred from Greece "because his presence is a provocation to public sentiment and an insult to Greek pride."

SEATTLE — Daredevil **Evel Knievel** will attempt a world indoor motorcycle jump record late this month during an appearance in the King County Domed Stadium. A spokesman said Knievel will try to jump a number of full-sized buses during the show Oct. 29.

LOS ANGELES — **Warren Dankert's** problem is just the opposite of that which afflicts most gamblers — he wins too much. Dankert filed a $5.4 million suit in federal court Wednesday against Hilton Hotels, charging he is barred from the chain's Flamingo Hotel casino in Las Vegas because he is such a skilled gambler. He asked for a court order forbidding the casino to blacklist "those, who by their skill, may obtain some winnings in the game of blackjack, while welcoming unskilled players they know will lose."

sights and sounds

For your musical moments Eaton's has pianos and organs made by sound specialists

Make Eaton's your musical headquarters. Come in and play your tune on our instruments. Four samples from our fine selection: A. **Steinway Concert Grand Piano**—exclusively at Eaton's. Special Steinway features: diaphragmatic sound board, hexagrip pinblock, tubular metallic action frame. Walnut finish. 5' 7" length. (Bench extra). **10,350.00**

B. **Willis Brentwood piano and bench**—quality piano with laminated rock maple pin block, laminated sound board, renowned Pratt Read action. Walnut finish. 12-yr. mfg. warranty. With matching bench **1525.00**

C. **Mason & Risch piano & bench**—Italian provincial styling, rich walnut finish. Dependable construction, posi-grip tuning pins, 'practiano' pedal to reduce volume. 10-yr. mfg. warranty. Bench incl. Model 465E **1295.00**

D. **Hammond Spinet Organ** — With upper melody, lower accompaniment and bass pedal sections. Two 44 note manuals and expression pedal • automatic rhythm • traditional walnut finish cabinet, matching bench. (model 9722) **1725.00**

Pianos and Organs, Dept. 360, Main Floor, Home Furnishings Building

downtown

EATON'S

We back it up in writing.

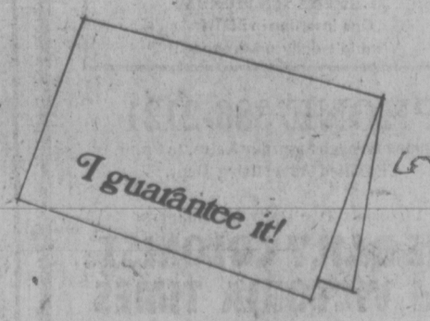

BUYLINE 388-4373. Store Hours: Daily 9:30 a.m. to 5:30 p.m. Thurs. and Fri. Shop 9:30 a.m. to 9:00 p.m.

Sunflightacular
C-FAX 1070/LISTEN!

93rd YEAR, No. 112 ★★★

Victoria Times

VICTORIA, B.C., THURSDAY, OCTOBER 21, 1976 ★★★

15 CENTS DAILY, 30 CENTS SATURDAY

Test Drive
A 1977
FORD TRUCK
NOW!
peter pollen ford

Humpback Whales Seen

The first sighting in 50 years of Humpback whales in inland waters was reported Wednesday by Michael Biggs, a biologist specializing in whales at the Nanaimo biological station.

Three whales were spotted in Haro Strait near San Juan Island and later confirmed by the National Marine Fisheries Service, he said.

"It loks like they are making a comeback in inland waters," he said.

The humpbacks were familiar whales in inland waters until they were exterminated by whalers during the first quarter of the century.

They are large stout-bodied mammals, reaching 50 feet in length. Sometimes they jump clear out of water or roll on the surface with one flipper splashing vigorously.

A slow-moving whale, they are an easy target for whalers and are now protected under international law. Humpbacks breed on the average twice every three years, and usually one is born with an averege length of 16 feet.

Biggs also reported that it has now been fairly well established that there are about 70 resident killer whales in inland waters which include Puget Sound, the Georgia Strait and San Juan Strait.

He said a pod of seven killer whales was spotted near Saanich Inlet Tuesday.

"We are still keeping a check on their movements," he said, "so we still appreciate receiving sightings."

CRANE LIFTS FERRY WRECK

Times News Services

DESTREHAN, La. — A large floating crane today lifted the wreckage of a commuter ferryboat that collided with a Norwegian tanker and sank in the Mississippi River Wednesday with heavy loss of life.

Only 18 persons were known to have survived and "It's my feeling that the death toll is going to go over 100," Sheriff John St. Amant said. "It's a very, very tragic thing."

Smith Prepared For the Worst

Times News Services

GENEVA — Rhodesian Prime Minister Ian Smith arrived here today and immediately said his negotiators will not make major concessions to black nationalist demands.

Arriving for preliminary talks on transferring power before next week's conference with black nationalist leaders, Smith said at an airport news conference that "I have come here in a positive frame of mind."

He said his five-man cabinet delegation will be patient — "we will lean over backwards to make the conference succeed" — but added his group may walk out if black nationalist demands undermine "the concept that brought us here."

Smith said the black nationalist leaders were trying to reopen for negotiation the entire deal he accepted as a package from U.S. State Secretary Henry Kissinger last month. Black leaders have objected to the part of the agreement prescribing the makeup of the interim government before black majority rule is achieved.

"When I sold this" to Rhodesian whites "I sold it on the basis that it was not negotiable," he said. The prime minister added that he has an unsigned document given him by Kissinger which he said backs up his interpretation of the package.

Smith is expected to meet privately today with British diplomat Ivor Richard, chairman of next week's conference.

The meeting in this Swiss city is aimed at setting up an interim multi-racial government in Salisbury to guide Rhodesia to black majority rule and legal independence in two years.

Four African nationalist leaders invited to the gathering, Joshua Nkomo, Robert Mugabe, Bishop Abel Muzorewa and Rev. Ndabaningi Sithole are expected here later this week.

In Lusaka on Wednesday, Bishop Muzorewa and Mugabe suggested in separate interviews that an alternative to the Geneva talks would be to allow black guerrilla fighters free rein to bring down Smith's government by force.

In London, British Foreign Secretary Anthony Crosland warned Parliament as it renewed economic sanctions against Rhodesia that there was no certainty that the conference would succeed.

ASHES TO ASHES ROCKS TO ROCKS

DETROIT (AP) — What do you do with a dead pet rock?

Bury it in Jackie Hopper's pet rock cemetery on Detroit's southwest side, of course.

The small cemetery, covered with artificial turf and bounded by white concrete blocks, has become a neighborhood attraction. Children, auto workers, passersby, and even policemen and firemen stop to read the epitaphs on the white concrete tombstones.

"George went through too many windows," the epitaph of one boy's pet rock reads.

Mrs. Hopper started the cemetery in the parking lot across the street from the bar she and her husband own after seeing ads for food to keep pet rocks "alive."

There are currently 23 plots in the cemetery, and Mrs. Hopper said people are still calling to reserve spots. Burial is free.

Mrs. Hopper supplied the block tombstones and candles in front of the graves. Neighbors have brought plastic flowers.

FBI In Fish War

SEATTLE (AP) — The U.S. department of justice has ordered the FBI to investigate the so-called "Fish War" on Puget Sound, Indian leaders said today.

Indians told newsmen that they are relying on the federal government to stop what they call a massive illegal fishery by non-Indian commercial fishermen and "a near total breakdown in fisheries management."

Al Ziontz, attorney for the Northwest Indian Fisheries Commission, likened the situation to the calling in of federal troops in Alabama when Gov. George Wallace stood on schoolhouse steps to block admittance of blacks.

"The unrestrained incitement has taken on ugly racist overtones and has created a serious threat to the entire system of fisheries management," Forrest L. Kinley of the Lummi tribe told reporters at a news conference.

The Indians said there have been numerous shooting incidents as Indians have been legally fishing.

"No fish is worth anyone's life," Kinley said.

The Indian leaders said they hope federal presence on Puget Sound waters will end such confrontations and put a stop to illegal fishing. Indians have no intention of adding violence to violence, they said.

But Kinley added, "If we don't get the kind of protection we need, I guess we'll see riots. We don't want that."

SNUGGLED DOWN in the pumpkin patch as they dream of Halloween are Donna Dangerfield, 5, and Kent Knudsen, 6, of Saanich. Pumpkins, piled outside Firbank Farm, will be converted to monster faces with crooked teeth 10 days from now. Regional safety council urges parents to have children carry flashlights, avoid masks which limit vision, have fluorescent paint or reflective tape on costumes and tell children not to zig-zag across streets. Bill Halkett photo.

Bandit Takes a Snooze Before Robbing Bank

An elderly man snoozed for 90 minutes in a downtown bank branch Wednesday before robbing it of close to $2,000.

The man walked out of the Canadian Imperial Bank of Commerce branch at Yates and Govenment with the cash in a shopping bag and disappeared.

Bank manager Bruce Davidson, who did not see the bandit, said it is not unusual for people to come into the bank to rest.

"This is Victoria. We've a lot of elderly people here."

Davidson admitted that the bandit's 90-minute snooze was "a little longer than usual".

He said bank staff were puzzled and wondered at one stage if the man was all right.

"But when he began to perk up, they knew he wasn't dead."

Police arrived at the bank soon after the elderly man disappeared but despite an intensive search of the area, failed to find any trace of the man.

"It's the damndest thing," said Victoria police spokesman Staff Sgt. Gordon Bennett. "I've never seen anything quite like it before."

Bennett said the man, described as anywhere between 50 and 65, came into the bank about 2 p.m. and took a seat in the bank's foyer.

Bank employees told police the man slouched in the chair and appeared to doze off every now and then between bouts of coughing. At one point the man got up and "borrowed" a cigarette from a customer, Bennett said.

After about 90 miutes, the man put on his shoes which had fallen off while he was resting, picked up an empty shopping bag he had with him and went over to teller Mrs. Helen Newnes and handed her the bag.

"Do you want me to throw it away?" she asked.

The man, simulating he had a gun in his right hand concealed in a pocket in his jacket, replied: "No, fill it up."

Mrs. Nenes put in $1,951 in bills.

The man reached over, grabbed the bag and left. Witnesses saw him walk west along Yates until he vanished in the crowd.

Bennett described the suspect as about six feet tall, 170 pounds, with stooped shoulders, blue eyes, grey hair and a reddish complexion.

PEN DIRECTOR TRANSFERRED

VANCOUVER (CP) — Dragan Cernetic, director of the B.C. Penitentiary in New Westminster, has been re-assigned to the Canadian Penitentiary Service regional headquarters here.

Penitentiary service spokesman Jack Stewart said the move is not a demotion and denied that it represented a form of censure of Cernetic's handling of the top job at the penitentiary.

StatsCan Four Peddled Data

Times News Services

OTTAWA — Four Statistics Canada employees were "simply moonlighting" in 1974 when they formed a consulting firm and sold statistics to companies, Trade Minister Jean Chretien said Wednesday.

The statistics weren't confidential, the minister said, but the operation was found by the RCMP to involve conflict of interest.

Three of the employees were reprimanded — one was demoted — and the fourth was found to have only a marginal part in the deal, he told Elmer MacKay (PC — Central Nova) in the Commons.

"The investigation concluded that there was no breach of confidentiality," Chretien told the House.

He said the RCMP did suggest "the existence of a conflict of interest situation and unethical professional conduct" involving the four.

Chretien, however, would neither identify the employees nor say how they were disciplined.

See FOUR Page 2

NEWS BRIEFS

Campus Pub Closed

VANCOUVER (CP) — A sharp increase in drunkenness, vandalism and impaired driving has resulted in a one-month suspension of student drinking privileges on the University of British Columbia campus, the Alma Mater Society announced Wednesday. The suspension resultel from complaints from RCMP, the university administration and faculty, the student society said.

Fewer U.S. Visitors

OTTAWA (CP) — The number of U.S. visitors travelling in Canada in the first eight months of 1976 fell by 8.1 per cent from the 1975 period, Statistics Canada reported Wednesday.

Prison Probe Set

OTTAWA (CP) — The Commons agreed today to a parliamentary inquiry into the ravaged federal prison system. Solicitor-General Francis Fox, who headed the last such committee in 1973, said he hopes it will be established next week. He has asked for a report by Feb. 28.

CoL Up in U.S.

WASHINGTON (UPI) — The cost of living, a key barometer of the U.S. inflation rate, rose 0.4 per cent in September, the smallest advance since April, the labor department reported today.

'Stun Gun' Murder Bid Charged

PORT COQUITLAM (CP) — Howard Victor Ross, 58, a West Vancouver lawyer, has been charged with attempted murder following an incident Saturday in which Horst Theilmann, 40, was shot twice by darts from what police believe may be an electrical "stun gun."

Police said Theilmann was working alone in his office at Unique Industries when a man pointed a device at him and fired two darts which delivered electrical shocks. The weapon that fired the darts has not been found.

The device appeared similar to a gun promoted in the United States as a self-defence weapon for warding off attackers without seriously hurting them. The device dispatches two small barbed contacts connected to wires which conduct a 50,000-volt charge.

Criminals have been known to use the device in holdups and at least two deaths have resulted in the U.S. in the past year.

Theilmann was taken to hospital for treatment and then released.

WORDPLAY

Send your own WORDPLAY, care of this newspaper.

WEATHER

Tonight: Fog

Friday: Late Sun

INDEX

Classified 386-2121

News 382-3131

	Page
Births	29
Classified	29-39
Comics	28
Deaths	40
Entertainment	26, 27
Family	23-25
Finance	6, 7
Gardening	30
Sports	12-15

POACHERS KILL FISH

Poachers on Monday and Tuesday nights killed 15 salmon resting in the lower Goldstream River pool prior to moving upstream to spawn.

Provincial Park naturalist Jennifer Saari said the fish were filleted and the heads and tails thrown back into the water or left on the bank.

"That isn't the only damage," she said. "They disturbed other salmon ready to spawn in the pool. They are weak and it doesn't do them any good."

Fisheries Protection officer Lloyd Gudewell said the Fisheries department, the RCMP and the provincial parks branch were investigating.

He warned the maximum fine for molesting fish is $1,000.

"Under the Fisheries Act, any person found guilty of molesting fish can also have their car and equipment seized," he pointed out.

Meanwhile, most rivers and creeks on Vancouver Island are extremely low and some are in danger of drying up, according to fisheries officers.

ment of salmon upstream to

This is delaying the movespawn and endangering fry still in creeks.

FOG GROUNDS PLANES

A thick blanket of fog plagued air travellers between Victoria and Vancouver today, causing several flights to be cancelled.

A spokesman for Airwest Airlines Ltd. said all flights were cancelled "until at least 10:40 a.m." Pacific Western Airlines' 7 a.m. flight to Vancouver was cancelled, as was Air Canada's 8:05 a.m. flight.

A spokesman for the Victoria International Airport weather office said the fog was 300 feet thick, stretching from here almost to Abbotsford. The situation was aggravated by lack of wind.

Except for minor delays due to extra time needed for docking, the B.C. Ferries system was unaffected.

The new super-ferry Queen of Coqwuitlam, however, had to cancel some of her sailings between Departure Bay and Horseshoe Bay.

A spokesman said the cancellations were due to engine trouble. Mechanics worked on the vessel through the night and it was hoped the repairs would be completed in time for her to make her 11 a.m. crossing from Horseshoe Bay.

$18,000 Later . . . Still in Prison

RICHMOND, B.C. (CP) — Longshoreman Ray Bethune, 56, says he has spent $18,000, wiped out his savings and taken out a bank loan during the last eight months trying to get his 22-year-old daughter out of a squalid Mexican jail.

He said Wednesday that Canadian government officials told him to keep quiet or his daughter Sharon would suffer at the hands of the Mexicans.

"We just don't know what the hell to do anymore—it's been a nightmare," he said. "There's only one way out—that's with the press, and if that fails, then I'll get a gun."

Miss Bethune was arrested in February after her friend, Kenneth Richard Terry of Vancouver, was charged with using counterfeit United States currency.

She has been held as a suspected accomplice since then, said David Bickford, vice-consul at the Canadian embassy in Mexico.

"You have to remember that in Mexico you are guilty until proven innocent; that's where the slowness in the system comes," he said.

Mr. Bethune said the woman had nothing to do with the alleged crime and her friend has testified to that.

"My daughter is completely innocent; I've done everything possible to get her home," said Mr. Bethune, who has flown to Mexico three times and has seen his daughter in prison.

Her hair is falling out and she has skin disease and diarrhea, he said.

Her parents send $200 a month to Mexico to buy food and supplies, including toilet paper—"we've spent about $2,000 on clothing and supplies in all, and I've had to bribe prison guards to get stuff through," said Mr. Bethune.

Government officials in Ottawa said they expected Miss Bethune's release Wednesday but Mr. Bickford said nothing is likely to happen until early next week.

Roy, Jane Bethune hold Sharon's photo

"We have been told there will be a hearing Monday or Tuesday," he said.

"If the judge frees her, she'll be handed over to the Mexican immigration department. That'll take two or three more days, then she'll be released."

The last time Mr. Bethune visited his daughter was July 20, her birthday.

"You wouldn't believe the conditions there; the food they give them isn't fit for a dog," he said.

"I saw the drinking water tank and it stank. I also saw rats on the prison grounds. There was one American girl with cattle prod marks all over her—she had bruises on her face."

Apart from the three visits, the telephone has been the only means of contact during the family's ordeal, and the Bethunes are paying the bill in monthly instalments of $100.

"Sharon cries over the phone, 'Daddy help me, please help me.'"

Oullet Loses Appeal

MONTREAL (CP) — Andre Ouellet, who resigned last March as federal consumer and corporate affairs minister, lost his appeal Wednesday against a contempt of court conviction for making derogatory remarks about a judge.

The comments were made about Mr. Justice Kenneth Mackay of Quebec Superior Court after he acquitted three sugar companies of price-fixing charges Dec. 19.

In handing down their decision, the three appeal judges were unanimous in upholding the contempt conviction but ruled that the former minister didn't have to make a public apology to Mr. Justice Mackay or serve a three-month probation pending the apology.

the appeal court also ruled that an order to pay a $500 legal fee should stand as a fine and not as payment of the attorney representing the prosecution at the trial.

Interviewed in Ottawa, Ouelet said he considered the verdict a partial victory because the sentence had been altered, and added he was happy it was over.

He said he has already paid the $500 fine and costs as ordered.

The contempt charge against the 36-year-old lawyer arose from a statement he made to a Canadian Press reporter when told about Justice Mackay's acquittal of the three companies. "I find this judgment completely unacceptable," he was reported as saying.

He questioned the sanity of the decision and added: "It is a complete shock and I find it a complete disgrace."

The contempt trial judge, Superior Court Associate Chief Justice James Hugessen, held that this statement constituted a criminal contempt of court of a serious nature.

VIOLENCE LACES ITALIAN PROTEST

ROME (AP) — Strikes, arson and bombings plagued Italy Wednesday as workers defied leftist leaders trying to convince them to accept the austerity program of the new Christian Democrat government, which rules with Communist support.

More than 70,000 workers marched through downtown Milan in a violence-marred demontration of union rank and file discontent.

The workers, taking part in a four-hour regional strike, shouted "Government thieves" and "Workers always pay for austerity" as they marched.

Groups of students roamed through the city before and during the march, attacking stores and businesses, throwing firebombs and beating up bystanders.

At least two persons were in hospital with injuries, but damage generally was limited to broken windows.

Boat Fire

Two persons escaped unharmed when their 50-foot sailboat caught fire and burned to the waterline off Portland Island Wednesday evening.

A spokesman for the Pacific Rescue Co-ordination Centre at CFB Esquimalt said today the people were rescued by persons aboard another sailboat, the Discovalanti.

No names were available.

A spokesman for the RCMP detachment at Sidney said their vessel was despatched to the scene but returned to harbor in minutes after learning the situation was well in hand.

Marchand Runs in Quebec

MONTREAL (CP) — Amid accusations of corruption and incompetence by Parti Quebecois leader Rene Levesque, Premier Robert Bourassa announced Wednesday that former federal environment minister Jean Marchand will run as a Liberal candidate in the provincial elections.

The second day of the election campaign, marked by Mr. Bourassa's re-nomination as Liberal candidate in east-end Mercier riding, also saw Mr. Levesque de-emphasize his party's separatist option, saying "the most important thing is to take power."

He said his party has a good chance of forming the next government in the 110-seat national assembly. At dissolution Monday, the PQ had six members and the Liberals 96

Mr. Levesque added he does not think there is any possibility he will not be elected in the Taillon riding just south of Montreal. He was defeated in the 1970 and 1973 elections when he ran in central Montreal ridings.

The former Liberal member of the national assembly urged Quebecers to vote for a replacement to what he called the corrupt and incompetent Liberal government and called Premier Bourassa's decision to call the election on the constitutional issue a "sham."

But Mr. Bourassa had the last word Wednesday when he told a news conference following his re-nomination that Mr. Marchand had agreed to run for the Liberals.

Mr. Bourassa said the former cabinet minister, in a letter to the premier, reiterated his belief in a biliingual Canada and said he agrees with the objective of making French the working language of Quebec.

But he expressed reservations about forcing immigrant children in Quebec to attend French schools, saying: "I hope we can find better ways than those now in use."

THE OUTCASTS — by Ben Wicks

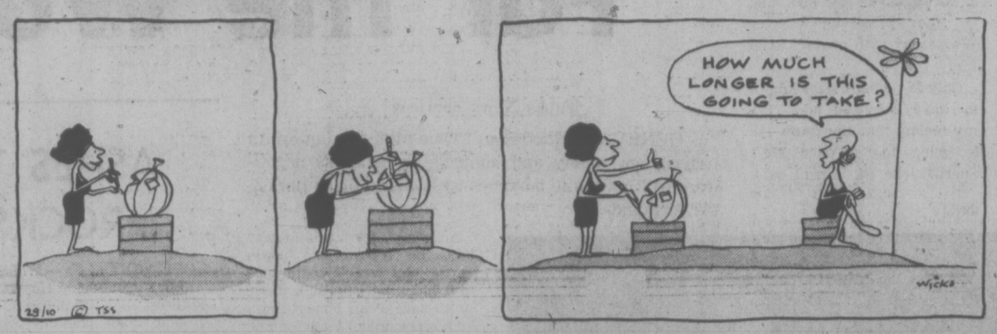

JUBILEE RECOVERS HEAT FROM GARBAGE

By DON VIPOND
Times Staff

A new incinerator at Royal Jubilee Hospital will enable it to recover heat from burning its own garbage and save about $44,000 a year in fuel costs.

The regional Hospital and Health Planning Commission approved purchase of the $215,000 unit Wednesday night, expected to take about six months to get into operation.

Jubilee now burns about six tons of refuse daily but recovers none of the heat. Under the new system, the heat will be used to produce steam which heats the whole Jubilee complex.

Mike Fraser, associate executive director at the hospital, told the commission that the savings in fuel for the oil-fired steam plant would be almost $44,000 a year, enough to pay for the new equipment in about three years.

The hospital would save close to $500,000 in fuel costs over 20 years at today's prices, the commission was told.

The proposal originated with B.C. Hospital Programs and the purchase of incinerator equipment is a joint one, with Burnaby General and Royal Columbian Hospitals in Vancouver getting units as well.

At Victoria General Hospital today, planning director Garth Gloeckler said the idea has been examined but is not practical at present because of the uncertain future use of the building. The hospital is to be largely replaced with a new hospital to be built on Helmcken north of the Trans-Canada Highway.

When future use of the present building is settled, heat recovery could well prove useful, Gloeckler said. The hospital now burns its garbage in an incinerator without any recovery.

In other business Wednesday night, the commission approved spending $14,000 for construction of a 100 foot by 100 foot helicopter landing pad behind Jubilee. The hospital has been desfgnated the major critical care centre in the region and providing proper rescue helicopter facilities is part of a program for expanding emergency care facilities there.

The commission also approved the choice of Agnew Peckham and Associates Ltd. of Toronto as consultants to prepare functional plans for the new Helmcken hospital.

That work will cost about $42,000 and take 14 weeks.

FINLAND ALSO BOOTS ENVOYS

HELSINKI, Finland (UPI) — Four North Korean diplomats have been ordered to leave Finland, the fourth Scandinavian country to take action against North Korean envoys for alleged black market dealings.

The Finnish foreign ministry said the four had been declared personna non grata only hours before North Korean diplomats in Denmark boarded an express train to Moscow.

Government officials refused to say why the North Koreans were ordered to leave Finalnd, but a source close to the investigation said they were expelled for black market dealings in cigarettes, alcohol and drugs.

Trudeau, Miki Sign Major Economic Pact

Times News Services

TOKYO — Canadian Prime Minister Trudeau and Japanese Premier Takeo Miki pledged today to facilitate a higher degree of trade and economic co-operation between their two countries.

The pledge was the basis of a document signed here, entitled Framework for Economic Co-operation.

Trudeau, in a brief speech at the signing ceremony, said the document "is modern and sophisticated — a major advance over the conventional, more narrow form of trade agreements of years gone by."

Trudeau and Miki signed the document at the Japanese premier's official residence following their initial talks earlier in the day.

Informed sources said the two discussed a wide range of bilateral and multilateral topics that are of interest and concern to their governments.

The document signed today covers three areas: development of trade, development of economic co-operation, and consultative arrangements. It spelled out the various steps the two countries will take to encourage and facilitate the development of economic co-operation.

They agreed to joint ventures in industry and the development and marketing of resources and processed and manufactured goods, including those with a high technology content.

Following the signing ceremony, Trudeau and his wife Margaret drove to the moated imperial palace for an audience with Emperor Hirohito and Empress Nagako. They posed briefly for a picture taking session.

The emperor and empress then hosted a luncheon in honor of the Canadians.

Trudeau today also presented Japan with a trophy to be given to the top Japanese hockey team each year.

He presented the 18-inch-high cup to the president of the Japan Hockey Federation at a reception at the Canadian embassy.

"Hockey relations between Canada and Japan . . . have a long and colorful history," Trudeau said. "As a long-time hockey fan, I'm delighted with this co-operaation and competition. I'm happy to mark it in tangible form with this trophy."

Hockey is gaining popularity in Japan and in the past several years six Canadian players have been brought in Japan to play for the better teams.

In respect to the memory of the late
MR. R. H. B. KER
the offices of
KER & STEPHENSON LTD.
680 Broughton St.
will be closed
from Noon Friday, Oct. 22

Four Sold Statistics

Continued from Page 1

He simply described the situation as "kind of borderline."

MacKay said that although he was satisfied with what the minister said, "that doesn't close it as far as I'm concerned."

Declining to elaborate, he told reporters that there are other ramifications, which he will bring up in the Commons.

"I have information that leads me to believe that it was more than a simple moonlighting operation," MacKay said.

Thousands of dollars had been paid the four employees, he added.

He might recommend that a public inquiry into Statistics Canada take place.

The Commons finance committee last year had expressed concern about the growth of the agency, which has a $158 million budget for the current fiscal year, an increase of nearly $56 million.

The increase includes the cost of the 1976 census.

Chretien rose in the Commons to reply to the question within hours after MacKay put it in writing before Parliament.

The timing of the reply left MacKay unable to ask an additional question.

Conservative House Leader Walter Baker said Chretien should have made a statement on motions, allowing an opposition reply.

Chretien appeared ready to answer further questions.

"I think that my officials have acted properly and I have to defend them," Chretien said.

Asked whether there were any indications that there had been a deliberate cover-up by civil servants, he replied that this was "one of the factors that has to be looked at."

"It was more than just a casual moonlighting operation."

MacKay contends that any information collected by Statistics Canada should be kept confidential since the bureau has the legislative muscle to ask just about anything it wants from Canadians.

It is normally a punishable offence to refuse information the bureau requests.

Shaky Start For Truce

BEIRUT (UPI) — Lebanon's latest truce took only partial hold today with rightists and leftists battling in the south and trading sporadic volleys of mortar and machinegun fire in Beirut.

Leftist spokesmen also said Israeli artillery shelled the border village of Bint Jbail, claiming dozens of casualties.

As usual each side accused the other of violating the latest truce which went into effect at 6 a.m. as part of the Arab peace plan for Lebanon, drawn up at a six-party summit meeting in Riyadh over the weekend.

The intense shelling of Beirut's residential districts. However, abruptly died down to sporadic exchanges.

the weather

A ridge of high pressure is providing a stagnant circulation over B.C. with all Pacific weather systems deflected northward towards Alaska. With clear skies and rapid cooling, overnight fog tends to form in most low lying areas. Fog in Interior river valleys will dissipate during the morning to result in sunny afternoons. Some adjacent land areas will be affected with this fog and as a result only partial afternoon clearing can be expected. Overnight lows remain below normal with minimums ranging from near freezing along the coast to minus 7 or 8 at some Interior points.

ENVIRONMENT CANADA WEATHER OFFICE
10 A.M. FORECASTS
Valid Until Midnight Friday

Greater Victoria: Friday, sunny except for morning fog patches. High near 15. Low tonight zero to plus 2.

Lower Mainland, East Vancouver Island: Friday, morning fog patches, otherwise sunny. Highs near 12 on the coast and 16 inland. Lows tonight near freezing.

North and West Vancouver Island: Friday, low cloud and fog with afternoon sunny periods. Lows tonight near freezing. High Friday around 10.

TEMPERATURES
Yesterday

	Max.	Min.	Precip.
Victoria	16	6	—
Normal	13	7	—
One Year Ago			
Victoria	10	8	0.5
Across Canada			
Pr. Rupert	12	—2	—
Pr. George	6	—4	—
Terrace	8	0	—
Port Hardy	11	1	—
Tofino	15	2	—
Comox	11	2	—
Vancouver	11	2	—
Kamloops	8	—1	—
Cranbrook	9	—4	—
Fort Nelson	3	—2	—
Peace River	6	—2	—
Fort Nelson	3	—2	—
Peace River	6	—2	—
Edmonton	7	—4	—
Jasper	10	—3	—
Banff	10	—6	—
Calgary	7	—4	—
Lethbridge	10	—6	—
Medicine Hat	9	—5	—
N. Battleford	3	—11	—
Saskatoon	4	—15	—
Swift Current	4	—12	—
Prince Albert	2	—11	—
Moose Jaw	4	—13	—
Regina	2	—15	—
Yorkton	2	—8	—
Thompson	0	—2	1.5
Brandon	4	—7	—
Winnipeg	4	—4	—
The Pas	2	—4	—
Kenora	3	—2	0.8
Thunder Bay	5	—1	0.8
Toronto	8	2	9.4
Ottawa	5	3	32.0
Montreal	6	4	36.8
Quebec	4	3	22.9
Halifax	9	5	5.6
Charlottetown	8	4	2.5
Fredricton	9	6	25.9
St. John's	6	0	—
Whitehorse	7	—1	—
Yellowknife	—2	—9	—
Inuvik	—12	—16	—
United States			
Seattle	18	4	—
Spokane	14	—1	—
Portland	19	3	—
San Francisco	21	12	—
Los Angeles	24	20	—
Honolulu	30	23	—
Las Vegas	25	13	—
Phoenix	32	22	—
Chicago	8	1	—
New York	18	12	36.8
Miami	29	20	—

World Temperatures: Amsterdam 14, 7; Athens 21, 16; Bangkok 33, 28; Beirut 27, 17; Berlin 12, 4; Brussels 15, 5; Buenos Aires 19, 8; Copenhagen 10, 8; Curitiba 13, 10; Frankfurt 15, 7; Geneva 15, 8; Helsinki 6, 4; Hong Kong 24, 21; Johannesburg 20, 8; Kiev —1, —5; Lisbon 19, 12; London 14, 9; Madrid 16, 7; Mexico City 18, 11; Moscow 2, —6; Rio 22, 15; Rome 21, 14; Sao Paulo 16, 13; Seoul 17, 9; Singapore 32, 24; Stockholm 4, 0; Taipei 27, 22; Tehran 19,12; Tel Aviv 26, 22; Tokyo 27, 20.

CITY'S WEATHER RECORD

Sunshine, Oct.	141.5 hrs.
Last October	57.1 hrs.
Normal (30 Years)	97.9 hrs.
Sunshine, 1976	1937.7 hrs.
Last Year	1945.7 hrs.
Normal (30 Years)	2007.1 hrs.
Precip., Oct.	14.2 mm
Last October	87.1 mm
Normal (30 Years)	44.1 mm
Precipitation, 1976	461.5 mm
Last Year	440.5 mm
Normal (30 Years)	423.1 mm

Sunrise, Sunset Friday
(Pacific Daylight Time)
Sunrise 7:44 Sunset 18:12

TIDES AT VICTORIA
(Tides listed are Pacific Standard Time)

	Time	Ht.	Time	Ht.	Time	Ht.	Time	Ht.
	H.M.	Ft.	H.M.	Ft.	H.M.	Ft.	H.M.	Ft.
21	00.45	7.3	06.45	5.1	12.50	8.6	19.40	3.3
22	01.55	7.5	07.25	5.6	13.20	8.8	20.20	2.3
23	03.05	7.7	08.00	6.2	13.55	9.1	21.05	1.5
24	04.00	7.8	08.55	6.6	14.40	9.2	21.45	1.0

TIDES AT SOOKE

	Time	Ht.	Time	Ht.	Time	Ht.	Time	Ht.
	H.M.	Ft.	H.M.	Ft.	H.M.	Ft.	H.M.	Ft.
21	05.55	5.2	11.45	9.5	18.45	3.9		
22	00.45	8.3	06.30	5.6	12.15	9.9	19.35	3.0
23	01.45	8.4	07.00	5.9	12.50	10.3	20.30	2.3
24	02.45	8.3	08.00	6.3	13.35	10.4	21.20	1.8

TIDES AT FULFORD HARBOUR

	Time	Ht.	Time	Ht.	Time	Ht.	Time	Ht.
	H.M.	Ft.	H.M.	Ft.	H.M.	Ft.	H.M.	Ft.
21	03.05	9.4	08.35	5.8	14.44	10.6	21.20	3.6
22	04.15	10.0	09.30	6.4	15.25	10.7	22.10	2.5
23	05.10	10.5	10.25	7.0	15.45	10.8	22.50	1.8
24	06.05	10.8	11.10	7.5	16.30	10.7	23.35	1.3

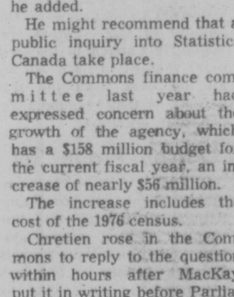

WE HAVE A BETTER WAY!
INSIDE FITTING STORM WINDOWS
PHONE 384-4148 FOR FREE ESTIMATE
10-21 GRANITE INDUSTRIES LTD.
VICTORIA'S HOUSE OF ALUMINUM—516 WILLIAM ST.

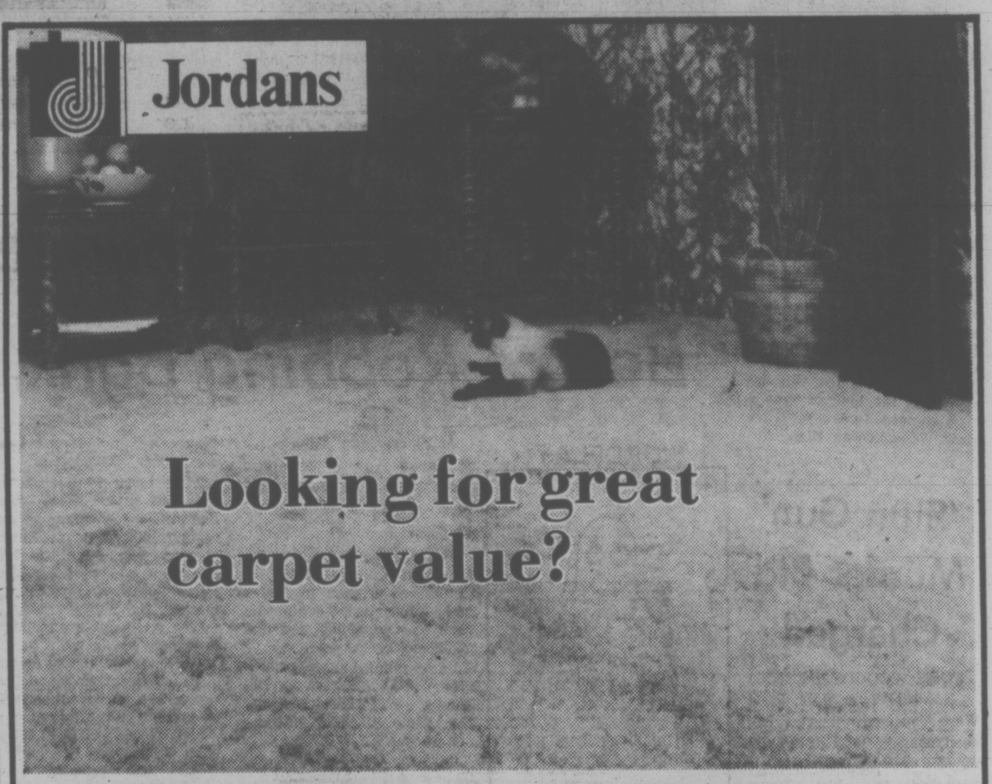

Looking for great carpet value?
You'll save $4.07 yd. on Jordans
SCULPTURED BROADLOOM
Incredibly Low Priced
• Beautifully designed in a richly flowing pattern
• Choose your shades from a fabulous selection of lustrous multi-colours
• Durable and carefree — the sturdy nylon yarns have been heat-set for permanent texture retention
$15.88 sq. yd.
This outstanding carpet is crafted for Jordans by Burlington Carpet Mills.
GUARANTEE OF SATISFACTION
Jordans have served Western Canadians with quality, value and integrity for 48 years — This is the only true measure of a guarantee.
SHOP AT HOME
If you can't come in — just give us a ring — we'll come to you! A courteous Jordans Specialist will come to your home with samples, assist you in selecting the right quality, texture and color and give you an estimate — all without obligation.
Jordans
834 Pandora Ave. Parking in Rear 385-6746 Open Fri. 'til 9
3110 Shelbourne Hillside Shopping Centre 595-1521 Open Weds., Thurs., Fri. 'til 9
In Nanaimo 151 Comox Road 753-5913
10-15

—Bill Halkett photos

Two Cracks of the Bottle and an Executive Shower Launch Ferry

Customary crack of champagne had to be done twice at Wednesday's commissioning of the new super-ferry Queen of Cowichan. Louise Underwood of the Cowichan band of Indians takes aim (left photo) but bottle fails to break. On the second try (centre photo) the bottle cracks on the bow and Bill Hudson (right photo), president of Cornat Industries of which Yarrows shipyard is a division, hands back remains after being splattered with the contents. The ferry is expected to be in Nanaimo this weekend for familiarization runs between Departure and Horseshoe Bays. Transport Minister Jack Davis said Wednesday the government has received Ottawa approval to refinance the $17 million vessel up to $10 million and is hoping to get permission to refinance the entire cost.

Cougars' Fate Unknown

Victoria's recreation committee today passed on to city council hockey anti-violence recommendations framed by committee chairman Ald. Ron McKenzie.

But the committee did not make it clear whether it agreed or disapproved.

McKenzie wants council approval for the Victoria Cougar's hockey club to continue using Memorial Arena without a contract on a game-to-game basis — but with the stipulation that the club be denied the use of the facility "if the players' conduct is found to be unacceptable."

McKenzie also recommends that council contact the 12 cities participating in the Western Canada HockeyLeague with a view to having a standard non-violence clause written into their 1977-78 contracts.

The alderman told committee emembers today that without this uniform policy amongst all clubs, the Cougars could find themselves taking a hamering from clubs not bound by such provisions.

He said Cougars owner-manager Pat Ginnell makes a valid point when he claims that their opponents could exploit this situation late in the season with only dwo or three games left to play.

If violence erupts and council said "no more" the Cougars could find themselves "out of the league, out of the playoffs and that's it."

Ald. Bob Ellis said he is reluctant to see the club using the arena without a contract, and reiterated his earlier call for stricter police enforcement.

LOCAL SHIP MOVEMENTS

NAVY

Restigouche, Provider, Gatineau, Kootenay and Terra Nova at sea, returning Oct. 29; Qu'Appelle, Yukon and Mackenzie at sea, returning 11:30 a.m. Oct. 29; Endeavour at sea, returning Oct .22; all other ships in port.

MARINE SCIENCES

Parizeau in Esquimalt, Richardson and Vector at Pat Bay, Pandora II at Kitimat.

Money Promised For Fish Patrols

By MIKE HUGHES

The federal government has promised more money for fisheries patrols on the West Coast, enabling the patrol vessel Howay to be at sea possibly within two weeks.

In answer to a question from Donald Munro (PC — Esquimalt-Saanich) in the House of Commons Wednesday, Fisheries Minister Romeo LeBlanc said funds will be transferred from other parts of his department to finance the Howay.

"That's good news," said Capt. Mitch Gay, manager of regional services in Vancouver.

He said in an interview today he had not heard about the promised funds and had no details on the amount involved or when it would be available.

He said the 120-foot Howay needs one of her main engines overhauled before she goes to sea and this will take about 10 days.

go-ahead until the Howay is

"From the time I get the ready to go will be about two weeks," Gay said.

He raised the issue earlier this week when he complained a lack of funds had left the Howay tied up at a time when the vessel was needed on patrol.

Gay said then that there are five foreign fishing fleets encroaching on Canadian waters and they could move in any time unless they are watched.

He said the fleets have been watched closely by Canadian Tracker aircraft and so far there have been no sightings of vessels fishing within the 12-mile limit.

He said the patrol vessel Laurier is on patrol and her crew members have been boarding Polish ships to check on quotas of such fish as hake and rockfish that can be taken even outside the 12-mile limit.

Gay said it does no good to have aircraft in the area because they can't make an arrest or do anything if there is a violation.

Of the decision to tie up the Howay, he said:

"You always have a gut feeling of concern when you've got a tool and you can't use it."

Gay said the Howay, like the Laurier, is 40 years old, but in "reasonably good shape."

He said he has the blueprints for a new 170-foot vessel which include an open upper deck to accommodate a helicopter.

He is optimistic he will be given the authorization to begin building the boat. "If the funds are made available, in three months we could be rolling," he said.

Allen McKinnon (PC — Victoria) said Wednesday he has the impression LeBlanc is fighting to get a major re-equipment scheme for the marine fleet pushed through the federal cabinet.

He said the 1976-77 spending estimates only set aside $287,000 for vessel replacement, which he said wouldn't nearly cover the cost of a new vessel.

He said the new estimates, which will come in January, should include provision for a major rebuilding program for future patrol vessels.

CITY CLERK RETIRING

Victoria city clerk Morran Waller announced Wednesday he will be retiring effective Nov. 30 after 32 years of city service.

Waller, who will be 60 early next month, joined the city's staff in May, 1938, as a junior clerk in the treasurer's office. His salary then: $65 a month.

After six years of military service, he returned to City Hall in 1946. For a time he was engaged in paymaster and bookkeeping duties until he was appointed secretary to the aldermen and committees, a function which was later combined with that of assistant city clerk.

Waller was appointed city clerk in September, 1965.

He has worked under 10 mayors during his period with the city, and next month's civil election will be the 11th conducted under his supervision as returning officer.

Waller said he has no special plans for his retirement, beside resuscitating his backyard garden and playing "a little more golf."

The increasing work load on his office, including the considerably greater volume of paperwork connected with rezoning matters, was one reason for seeking early retirment, he said.

WALLER
. . . 42 years on job

But Waller, who has something of a reputation for pungent, pithy comments in his dealings with staff and public alike, would not elaborate.

All he did say was: "I used to whistle coming to work, but now I whistle going home."

FIREWORKS PERMITS REQUIRED

The Victoria fire department reminded city residents today of regulations covering sale and use of fireworks at Hallowe'en together with rules on bonfires.

People intending to sell fireworks, not including firecrackers which are banned through the Capital district, must get a $1 permit from the main firehall, 1234 Yates. The permit will be valid from Oct. 24 to Nov. 1.

People wanting to light bonfires on Hallowe'en also need a permit from the firehall. The permit, which is free, will be valid from 6 p.m. to 11 p.m. Oct. 31 and the person responsible for the fire is required to take the permit out.

Fires must be at least 15 feet from other combustible material and there must be a hose handy. Fires must be supervised and extinguished at 11 p.m.

Stolen Bell May Ring For Charity

Do not ask for whom the bell tolls, because it is silent out at Royal Roads these days.

But it may be ringing good fortune for the United Way campaign.

Pranksters — some suspect University of Victoria students, others suspect Navy personnel from the Esquimalt base — stole the ship's bell from in front of Hatley Castle at Royal Roads.

Royal Roads would like it back and is willing to negotiate the required ransom.

An anonymous caller said if 100 cadets in full dress participated in Saturday's walkathon for the United Way, the bell will be returned.

But Cmdr. Dennis Reilley vice-commander of Royal Roads, says that may be difficult. It is mid-term break at the college and most cadets will be away until Tuesday.

He said he might be able to round up 20 or 30 cadets who stayed behind, or he is willing to work out some other arrangement satisfactory to the kidnappers.

"It's a good skit," Reilley said. "We're willing to talk. I hope they contact us to work something out."

The bell, weighing about 30 pounds and 10-inches in diameter at the base, was bolted to a pedestal at the entrance to the castle.

Reilley said it was reported missing Wednesday.

The campaign ends this week and as of this morning the drive was still about one-third short of its $800,000 goal. But funds are rolling in steadily and there is an "excellent chance" the goal will be reached, a campaign spokesman said.

Carson To Run

Victoria car dealer Frank Carson today announced he will seek one of the four aldermanic vacancies on Victoria city council in the Nov. 20 civic election.

Carson, an unsuccessful Social Credit candidate in the Oak Bay riding in the last provincial election, said he has decided to run because he has an abiding interest in politics and "I have received a great deal from the community throughout my life and I want to give something back."

One of his main concerns, he said, is the question that concerns everyone — whether tax dollars are being wisely spent.

Police Ponder Overtime Squeeze Play

Victoria police union has ruled out a strike or work-to-rule action but it is ready to launch an alternative strategy in protest against the city's refusal to ratify 1976 contract proposals, a union spokesman said today.

President Sgt. Patrick Braiden would not define the type of action contemplated, but said it could place a "pretty heavy financial burden" on the city.

One possibility might be for the men to exercise their right to receive all overtime payments in cash rather than claim the equivalent time off in lieu, he said.

Braiden explained the general policy is to take about two-thirds of the entitlement in time off, which saves the city some money. "But if we adopted the perfectly legal tactic of demanding straight cash for all overtime incurred, the department's overtime budget would be two-thirds overspent."

He stressed, however, that this would be only one of "many" options open to them in the way of protest action, and said in any case he did not know when the action would start.

"That has been left entirely in their (the union membership's) hands," he said.

Meanwhile, Braiden said the union executive was instructed at a meeting Wednesday night to re-submit its proposals, including an eight-per-cent increase, improved fringe benefits and an indexing system for non-commissioned officers' pay.

The only fresh demand will be for one-per-cent interest payable on all retroactive pay, in recognition of the fact "that they (the city) have had the use of our money for 10½ months."

Braiden said Mayor Mike Young on behalf of the police board had earlier endorsed all the contract proposals, but then turned down the demand for immediate retroactive pay of the eight-per-cent increase.

The city wants to have the approval of the Anti-Inflation Board before it makes any retroactive payments at all, he said, and the union considers this attitude "irresponsible."

He said the inescapable conclusion is that the city is stalling because "they are hoping it will be rolled back" (to less than eight per cent).

There's Many A Slip...

Keith Stradder had a staggering experience Tuesday night and as far as Victoria police are concerned he's lucky to be alive.

According to police, Stradder, 42, of 2311 Dowler, was drinking wine with another man and two women under the Johnson Street bridge when he decided to go for a dip.

Taking off all but his shorts and socks, he plunged into the frigid waters of the Inner Harbor.

He swam about 50 yards police said, and possibly because of the cold, he climbed aboard a boat moored at a wharf where fishboats tie up.

As he was getting aboard his feet got tangled in tie ropes and he fell backwards.

Two persons on a nearby boat, the Tammey Marie, heard the splash, saw Stradder's legs sticking out of the water, raced over and rescued him.

Stradder is in satisfactory condition in Victoria General Hospital today.

The name of the boat he fell from was the Staggering By.

ASK THE TIMES

Q. Could you please tell me how the expression "mind your Ps and Qs" originated? L.H.

A. The origin is obscure. One possibility is that it derived from p and q, meaning "of prime quality." Another suggestion is that it came from the expression "learn your Ps and Qs" — a warning to children to learn their lessons well, perhaps because of the difficulty in distinguishing P and Q, both having tails.

But our favorite is that the expression comes from the old custom of alehouse tally, where a P was marked for pint, and a Q for quart, care being necessary to avoid over or under charging a customer.

Alaska Won't Pay Dealer For Return of Artifacts

Sidney art dealer Howard Roloff says he is willing to sell the artifacts he purchased from Alaskan Indians to the state of Alaska for what he paid for them.

"But Alaska won't buy them. They're not interested in their own artifacts," he said from his Sidney home today.

The recent purchase for $240,000 of seven items from the Alaskan village of Klukwam, near the Yukon border, has resulted in a court order in Juneau attempting to stop Roloff from selling the artifacts.

Because of the court action, Roloff is reluctant to discuss the transaction, but he gave some background to the purchase.

The seven artifacts consist of four frog poles and a screen that stood in front of the Ganaxtedi Clan House in Klukwam, and three clan hats.

All the items were owned by members of the Ganaxtedi Clan. Roloff paid the $240,000 to the nine owners.

Other villagers, apparently upset by the loss of the artifacts, hired lawyer Linn Asper to try to get the artifacts back. Asper took out a court injunction in an attempt to prevent Roloff from selling the items, but the injunction has no jurisdiction in Canada.

Roloff said he purchased the artifacts in good faith from the owners. He said the clan house was vandalized numerous times and the rest of the villagers completely ignored the clan house.

Most of the Ganaxtedi Clan do not live in the village and when caretaker Sam Martin became ill and had to move to the nearby city of Haines, the clan house fell into a state of disrepair.

Numerous items were stolen, and the clan members became concerned about their heritage.

"That's why they were willing to sell," Roloff said. It was not because they were poor and needed the money as Asper indicated to a Vancouver Province reporter.

He said the villagers are well off by North American standards. Annual salaries range from $25,000 to $75,000 a year and with the recent $100 million Indian land claim settlement with the U.S. government, they will all soon be millionaires, Roloff said.

Roloff said he wants the artifacts to go to an institution to preserve them. A number of clan houses have burned down and no one in Alaska is interested in artifacts, he said.

Contrary to press reports, the artifacts have not been offered to anyone, Roloff said. He would like to see them in Canada if Alaska doesn't want them.

"Time and time again, the Alaska state museum has turned down artifacts," Roloff said, but added he would be willing to sell the Klukwam village items for what he paid for them and expenses.

Roloff first visited Klukwam village five years ago and on his return this year found a great deal of deterioration had taken place.

No one lives in the Clan houses and they are cold and damp — two conditions which speed the rot and destruction of the artifacts.

Roloff resents the bleak picture lawyer Asper painted of him to the press. He said it has always been his policy to replace every artifact he has purchased with an exact replica.

WHO'S THAT well-dressed gentleman in the white shirt and tie sitting in on a photography class at Spectrum School? Why, it's principal Wally Russell and he's not just observing; he's taking the course as one of 20 students learning all about 35 mm. comeras, color and black and white photography, picture composition and darkroom work. The teacher (right) is Ted Sarkissian. Good shooting, Wally.

Alta. Will Force Cons to Work

EDMONTON (CP) — Prisoners in Alberta correctional institutes will be forced to work if they are medically fit and if there is a work program available under a bill introduced Wednesday in the legislature.

The bill, introduced by John Gogo (PC — Lethbridge West), would modernize the provincial Corrections Act to meet current conditions and clarify the duties and definitions of personnel in provincial correctional institutions.

Outside the house, Socicitor-General Roy Farran said most of the regulations contined in the new act are already in effect, although they have not been incorporated into formal regulations.

Work in provincial correctional institutions now is on a voluntary basis, Farran said, and the new regulation that the director of a correctional institution must ensure that those who are able to do work will only affect those who "slob around in their cells all day."

The new bill will also make it mandatory for a probation officer to report failure of a person to carry out the terms of probation and, report any breach of probation.

The new bill also stipulates that employees of correctional institutes will be considered peace officers and be allowed to use "just and reasonable force in performance of their duties," Farran said.

Meanwhile, the Ontario correctional services ministry will recommend that prisoners involved in the Oct. 17 hostage-taking incident at Thunder Bay jail "be prosecuted to the fullest extent of the law," John Smith, correctional services minister, said Wednesday in Toronto.

He told a news conference that the ministry "will not be intimidated by violence or other irresponsible actions" by prisoners in provincial jails.

Neutral Zone For Fishing?

Times News Services

WASHINGTON — Canada and the United States are exploring the establishment of a neutral zone, in which natural resources would be shared equally pending settlement of a boundary dispute in the Georges Bank area off the East coast.

The two countries have virtually given up hope of settling the dispute before a 200-mile fishing zone is imposed next year and before oil companies start drilling in the area.

Negotiations on Georges Bank and three other major boundary disputes are closely linked to separate negotiations on two new fishing treaties as well as moves by the U.S. interior department to encourage offshore oil drilling.

An interim arrangement governing fishing in Canadian and United States boundary areas when 200-mile limits come into effect is being discussed, External Affairs Minister Don Jamieson said Wednesday in Ottawa.

The interim arrangement is needed for east and west coast waters because a final solution cannot be reached before the two countries gain 200-mile jurisdiction next year, Jamieson told the Commons.

Decisions also have to be made on reciprocal fishing rights, to be covered in a bilateral treaty, for Canadian and U.S. fishermen, he said.

Negotiations are under way for the treaty as well as a new agreement governing Pacific Coast salmon.

Both countries have worked together on international fisheries commissions governing both coasts and Canadian officials say continued co-operation is essential to rebuild badly-depleted fish stocks.

At issue are such basic questions as the nationality of a fish and how to prove it.

For example, the U.S. claims jurisdiction over salmon spawned in its waters wherever the fish may swim in the high seas.

However the new U.S. fishing zone does not claim jurisdiction over other highly migratory species, such as tuna, while Canada does.

Essentially the two countries must reach agreement on three main points: The total allowable catch of each species of fish; how much each country will harvest of the total; and how much will be allowed to third countries.

Both countries are concerned about the depletion of many species, including, besides salmon, herring, hake, pollock, sole and yellowfin.

Coast Vessel Boost

OTTAWA (CP) — Transport Minister Otto Lang said Wednesday a report that calls for more coast guard rescue vessels will be answered by the government in two weeks.

The minister was speaking to reporters after two MPs called in the Commons for increased air-sea rescue facilities and Barney Danson, acting defence minister, praised the armed forces for their part in a rescue Tuesday off Newfoundland in which one man was saved.

Lang said the report will call for new vessels and other facilities but he declined to go into detail.

Earlier, James McGrath (PC — St. John's East) demanded to know how many persons must die before the government improves rescue facilities in his province.

He and Jack Marshal (PC — Humber, St. Georges-St. Barbs) asked for more planes and vessels in Newfoundland.

McGrath said it took five hours for aircraft to reach the abandoned Dutch freighter Gabriella in the North Atlantic and by that time 13 persons had died of exposure.

INDIAN HUNTERS VERDICT HELD

OTTAWA (CP) — The Supreme Court of Canada reserved judgment Wednesday on the appeal of two British Columbia Indians convicted of illegal hunting on land they say is traditional hunting ground.

The two Indians, Jacob Kruger and Robert Manuel, were convicted three years ago of killing four deer out of season on unoccupied provincial land. They are Okanagan Indians and members of the Penticton band.

Lawyer Douglas Sanders of Victoria argued that the B.C. game laws cannot be applied to the two Indians because the laws are inconsistent with the Indian Act.

The Indians say the land in question is a traditional hunting ground on which they had an aboriginal right to hunt at any time of year.

C. C. Locke, arguing for the B.C. attorney-general's department, said Indians, like everyone else, must take their chances with provincial laws, including wildlife regulations.

The court dismissed a similar case Tuesday, that of Okanagan Indian Noll Derriksan charged with spearing salmon in a spawning stream.

MOHAWK TIRE CENTRE
FALL AUTOMOTIVE
SPECIAL . . .
LUBE., OIL, FILTER $7.77
(by appointment only)
10-21
510 GORGE RD. 384-1725

$1.20 won't BUY a Desk

but it can SELL one!

Desks, furniture, and all sorts of household articles always sell promptly when you advertise them in Classified. Call us now. Place a brief ad describing the articles, prices, and the number to call. It's THAT EASY!

To qualify for this rate, ads must be of a private nature.

$1.20 FOR TEN WORDS
One insertion in BOTH
Victoria's daily newspapers!

PHONE 386-2121
Monday through Saturday 8 a.m. to 6 p.m.
Classified Advertising Dept.

Victoria's Two Daily Newspapers
THE DAILY COLONIST
and VICTORIA TIMES

The Outperformer

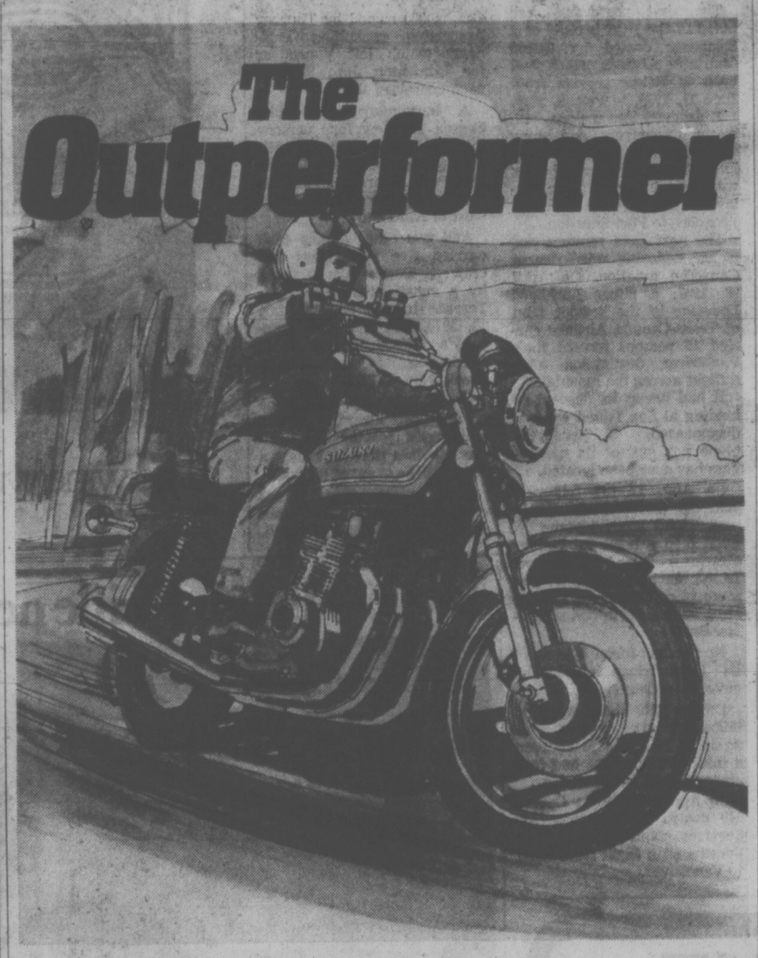

Are you ready for it?

Suzuki's performance champ—the DOHC 4-stroke that out runs, out handles, outperforms the rest, and takes on bigger bikes with no sweat. And since Suzuki has been winning event after event with the winningest bikes made, it seems natural that Cycle Magazine in its September issue says "It is without question the best motorcycle in the 750 class".

Four cylinders, 4-stroke, 4-into-2 exhaust system for extra responsiveness, new front geometry for terrific handling and powerful front and rear hydraulic disc brakes to give you complete control of all that "go".

SUZUKI goes the distance

THE GS750 4 STROKE CONTEST

See them at your dealers', fill out the entry form and you can win one. Just see the bike that's turning it all on. Contest closes December 31, 1976.

Be a specialist, take a Canada Safety Council motorcycle training course. Contact your local Suzuki dealer for details.

COLWOOD HONDA
2781 Millstream Rd.
478-8831

FREDERICK MOTORS LTD.
616 Queens
383-0823

ISLAND SUZUKI
471 Trans Canada Hwy.
Duncan
748-1933

CAPITAL

THURS., FRI., SAT. ONLY
SAVE 20% and MORE!
VALUE DAYS!
Shop Thurs. & Fri. 'til 9, Saturday 'til 5:30

TOOL BOX
Grey metal hip-roof style tool box 7"x7"x20" with reinforced corners, nickel plated hasp for padlocking and single lift-out tray. Regular 13.49 each.
SPECIAL 10.99

(Not exactly as shown)

TAP and DIE SET
40-piece combination tap and die set with NATIONAL COARSE and FINE threading or METRIC set—Complete with metal case.
SALE 15.88

GARAGE VISE
3-in-1 vise for the home workshop, etc. Features SWIVEL BASE, PIPE CLAMP JAWS and ANVIL—3 popular sizes at great savings.
3"—reg. 12.95. SALE 8.99
4"—reg. 19.95. SALE 14.99
5"—reg. 29.95. SALE 19.99

FISHING LURES
BUZZBOMBS and STINGSILDAS
Your choice of either at 1 LOW PRICE EACH! Choose from 3" or 4" BUZZBOMBS in POLAR, GREEN, PEARL PINK, YELLOW, ETC. or STINGSILDAS up to 60 GRAMS IN RED, BLACK or GREEN. SALE, Each..... 1.79

FISH NET
½" mesh used nylon fishnet for use in rumpus rooms, halls, etc. as decorations—for covering fish pools, swimming pools, etc. Assorted large and small sizes. Regular 1.50 per lb. SPECIAL, Lb..... 1.20

MIXING BOWL SET
3-piece polished aluminum mixing bowl set consisting 1 each 4-, 5- and 6-inch bowls. SET 1.99

CHINESE WOK
12" diameter wok for cooking vegetables and Chinese food to perfection. SPECIAL, Each..... 2.49

STAINLESS STEEL KETTLE
2½ quart stainless steel whistling kettle—non-electric at a very special low price. SALE, Each..... 5.49

PYREX TEAPOT
6-cup PYREX clear glass teapot at a substantial saving! Makes perfect tea every time. SPECIAL 6.66

HOBBYCRAFT NEEDS!
Fabrics for "Making Things"

ORLON PILE 60"
Colors of black, white, orange, brown, rust, royal and sun gold. ONLY
4.49 yd.

ORLON SHAG 60"
In colors of black, white, beige, green, royal, red, copper frost. Both are washable and ideal for making toys, cushions, etc. ONLY
9.95 yd.

BURLAP 36" & 50"
A great selection of colors to choose from
36" wide—ONLY 1.29 yd.
50" wide—ONLY 2.19 yd.

UNBLEACHED COTTON 38" & 54"
38" in 3 different weights at 89¢ yd., 1.09 yd., 1.29 yd.
54" in a medium weight at 1.98 yd.
Great for craft and batik work.

FELT 72"
16 great colors to choose from—for Christmas toys, novelty crafts, etc. 4.79 yd.
Also 9"x12" squares in assorted colors. ONLY, each ..... 29¢

MACRAME JUTE
Cello-wrapped packages of 70 yds., in gold, green, brown and natural.
5-ply ..... 2.35 pkg. 2.65 pkg.
7-ply ..... 3.59 pkg. 3.79 pkg.

HEAVY WEIGHT JUTE
4 ply (70 yds.) in orange, gold, purple, green, rust or brown. ONLY, each 5.49

Also a great selection of beads — various sizes. price range 2 for 5¢ to 20¢ each

MEN'S WEAR BARGAINS!

'HOWICK' JEANS
Huskie and Rider styles — 14-ounce denim, snap front. Sizes 7 to 18.
TO CLEAR 5.95

WORK SOCKS
3-LB. wool blend work socks. Assorted colors, sizes 10-12 (one size fits all).
SPECIAL, pr. 1.19

ATHLETIC SHIRTS and COTTON BRIEFS

Fruit of the Loom Shirts
100% cotton, Canadian made. White only. 3 to a package. Medium only. Reg. 2.99 per pkg.
SPECIAL, pkg. 1.95

Fruit of the Loom Briefs
100% cotton briefs. Assorted colors, 3 to a package. Sizes M, L, XL. Reg. 2.95 per pkg.
Special, pkg. 1.95

'G.W.G.' WEE-GEES FOR KIDDIES
Polyester/cotton drill, denims, poly/rayon blends in 'Wee-Gees'. Plains or patterns. Zipper front—half boxer style waist, sizes 3-6x, reg. 3.95 and 5.50.
SPECIAL ..... 2.95 and 3.95

Free Parking in Capital's Large Lot
CAPITAL
IRON & METALS LTD.
1832 STORE ST. 385-9703
10-21

Fluoride Killed Timber—Study

VANCOUVER (CP) — A report prepared for the Canadian Association of Smelter and Allied Workers says fluoride pollution from the Aluminum Co. of Canada smelter at Kitimat is responsible for a 20-square-mile area of dead timber north of the town.

Dr. Clancy Gordon, a professor of botany at the University of Montana, prepared the report on fluoride concentrations in vegetation samples. The report, made public today, is the first step in an occupational health study being developed by the union.

Gordon concluded that Canadian forest service research which attributes the death of the trees to destructive insects "will be disproved during the next five to six years by what is going to happen in the death band zone during that time."

Gordon says there was a serious outbreak of destructive insects which killed a large percentage of trees but the insects were not the primary killer of "tens of thousands of timber trees . . ."

"I believe it has been misleading of Canadian forest service research personnel as well as facetious of Alcan management personnel to promulgate the concept of this death band being damaged primarily or soley by insects," Gordon said.

"The only way to stop this is for the aluminum plant to immediately start reducing its emissions to one pound of fluoride per ton of aluminum produced," he said.

Alcan produces 280,000 tons of aluminum a year at Kitimat and Gordon said the current level of fluoride emission is about five to seven pounds a ton of aluminum or a maximum of more than 5,000 pounds a year.

Gordon, director of environmental studies at the University of Montana, has conducted studies at nine aluminum smelters in the United States and West Germany. He said U.S. plants using the same smelting process as Alcan have lowered fluoride emissions. The company is to receive a copy of the report later today.

"For the management of the Alcan Co. to do less than is technologically possible to clean up their fluoride pollution inside and outside of the smelter is a wilful act of aggression against the citizens of Kitimat and the ecosystem in which they reside," Gordon said.

Fluoride is used in the electrolytic solution which produces aluminum.

Gordon's report is based on analysis of foliage samples collected at elevated sites located 500 yards to 20 miles from the smelter during two days in September.

Gordon also analysed vegetable samples taken from gardens in the town of Kitimat and found that fluoride concentrations to be three to five times higher than they would be if grown in non-fluoride polluted areas.

Gordon said in an interview that levels in town are not high enough to be dangerous.

Zero-Growth Budget Order Denied

VANCOUVER (CP) — Education Minister Pat McGeer has denied that his department has ordered college councils in British Columbia to submit zero growth-rate budgets for next year.

Dr. George Wooten of New Westminster, principal of Douglas College, said last week that his institution would not comply with an apparent government wish for a zero growth rate budget.

He said the 640,000 people in the Douglas College region could not be served at the present budget rate.

The minister said Premier Bill Bennett has indicated there will be no increase in taxes next year which means additional money will depend on whatever increases in revenues can be obtained.

He said the zero growth-rate budget was merely a reflection on the realities of the B.C. economy. The government "will do the very best we can" but it wants "to warn all the institutions of what's ahead."

U.S. TO PAVE ALASKA HIGHWAY

VANCOUVER (CP) — Agreement is expected to be completed in December on paving almost 300 miles of Alaska Highway which passes through the Yukon and B.C., government sources said Wednesday.

Under the present proposal, the United States would pay for all paving, with B.C. contractors being allowed to bid on construction projects. Cost of the project is estimated at more than $100 million.

When work is completed, B.C. would pay no maintenance costs. These would be the responsibility of the federal governnent and the U.S., a senior B.C. spokesman said.

Completion of the project will allow vehicles to travel year-round from Anchorage to Haines, Alaska.

At present, about 500 miles of road is paved to Snag, just inside the Yukon. New pavement will go south to B.C. near Dalton Post, Y.T., and back into Alaska to Haines. This portion, now called the Haines Cutoff, is gravel and closed for almost seven months of the year.

Premier Bill Bennett is to meet Governor Jay Hammond of Alaska Dec. 6 and final agreement is expected to be signed then.

ACCIDENT FATALITIES ALCOHOL RELATED

NANAIMO (CP) — City coroner Micahel Smart, said Wednesday that three persons who died recently in accidents were impaired by alcohol at the time of their mishaps.

Frank Walsh, whose boat sank off Thetis Island Aug. 1, had a .26 per cent blood alcohol content. His boat had been holed the previous day but was not repaired. When the bilge pumps failed, the boat sank.

John William Sanderson, who lost control of his car Sept. 1 and was killed when it smashed into a pole, had a blood alcohol reading of .27 per cent.

Off-duty RCMP Constable Emon O'Rafferty, whose car crashed into a rock bluff three miles south of here, was found to have had a .15 per cent eading.

His car had a dragging brake show which might have helped cause a skid, Smart said.

Pulp Firms Eye Work Councils

VANCOUVER (CP) — The Canadian Pulp and Paper Association is sending a delegation to Sweden and West Germany next month to investigate involvement of workers on management boards, says David Carruthers, director of industrial relations for the association.

Carruthers said in a telephone interview from Toronto that the delegation, including Gordon Towill of Vancouver-based MacMillan Bloedel Ltd., has a broad mandate from the industry to "look at the initiatives taken" by the European countries and "try to evaulate them from our point of view."

He said the delegation will study the type of legislation adopted to set up work council from the rank and file and the way workers are appointed to management boards.

Henry Lorraine, Canadian Paperworkers Union president, plans to lead a union delegation to West Germany early next year to conduct the same type of investigation.

The decision to investigate the Swedish and West German approaches to management follows a 1975 report by Charles Connaghan of the University of B.C. and a year of severel labor-management strife in the industry.

Connaghan's report, written for the federal government, called for adoption of several facets of the West German system.

Labor Minister John Munro announced Monday the government's plans to increase worker participation in plant management, including the appointment of one or more workers to the board of directors of at least one crown corporation.

Carruthers said the objective is not to throw out the collective bargaining or adversary system of settling labor contracts but to see if modifications can be made that will in turn make the bargaining system work better.

Scientists Uncertain About Quake Forecasts

VANCOUVER (CP) — The time is coming when scientists and politicians are going to have to decide how to proceed if ominous signs appear of an impending earthquake, W. C. Milne, a senior government seismologist, said Tuesday.

Milne, officer in charge of the seismology division of the earth physics branch of the department of energy, mines and resources, said Canadian policy has been to push for stiff building codes, rather than to try to forecast earthquakes.

He told an audience at Simon Fraser University that scientists can't be certain of their predictions and false alarms might needlessly panic people and depress property values.

Spates of tiny quakes, changes in water levels and other signs, such as odd animal behavior, have been used in the People's Republic of China as indicators of impending tremors and as part of an extensive earthquake prediction program.

"The Chinese, instead of using the building code method as here, move people out and let the buildings fall down and then build them up again," said Milne.

The national building code, which has been adopted in B.C., calls for structures to withstand horizontal accelerations of .08 times that of gravity — roughly the level that would occur at the epicentre of an earthquake measuring seven on the richter scale.

In populated areas, an earthquake measuring 3.5 can cause slight damage in the local area; four can cause moderate damage; five can cause considerable damage; six can be severe; and seven is a major earthquake capable of heavy damage. The San Francisco earthquake of 1906 registered 8.3 on the scale.

An earthquake of seven magnitude is expected to occur less than once every 100 years in the B.C. coastal area, he said.

There's a lot of life in the old girl Friday and Saturday nights.

Even though The Empress is 67 years old, she's still very young at heart.

Especially on Friday and Saturday nights when dinner and dancing is fun for all in The Empress Room. At prices that are easy for all.

Join Her Nibs some Friday or Saturday night.

She's the life of the party.

For reservations call 384-8111, local 7705.

There's free parking for Dining Room guests.

THE EMPRESS
CP Hotels

Swing and sway to the Irv Lang Trio.

COST PLUS
Indoor Garden Centre

SPECIAL!
A WIDE SELECTION OF 2½" TROPICALS ON SALE – ONLY .39

PLANTERS
COLOURFUL OWL, SNAIL, TURTLE, CERAMIC 4.97
PLANTER POT & TRAY – 3 SIZES 2.47 4.97 6.47
WHITE CACHE POTS FROM SPAIN—THREE TYPES – FROM 6.47
TERRA COTTA PLANTERS – ITALY 4.47-34.97

BONSAI PLANTERS
MANY SHAPES AND FINISHES – FROM 2.19
PEBBLES FOR YOUR BONSAI PLANTERS – PACK .79

PLANT STANDS
NATURAL RATTAN FERN STAND 11.97
2-TONE WALL-HUNG PLANTER-2-TIER 4.97

BASKET PLANTERS
HANGING PLANTER WITH RATTAN CHAIN 3.88
WHITE BASKET – 3 SIZES 3.37 4.37 5.37

MACRAME & HANGING PLANTERS
HANGING CERAMIC – 3 SIZES 2.27 4.27 6.27
MACRAME HANGERS 44"-64" FROM 4.97
JUTE CHIKKA HANGERS 21"-42" FROM 1.77

1102 Government St. at Fort, (behind Eaton's) Victoria, 388-5477.
Mon., Tues., Wed., Sat. 9 to 5:30
Thurs., Fri. 9 to 9. Sun. 1-5.
COST PLUS IMPORTS
"There's a world inside"
6-2

GULF'S WINTER TUNE-UP PACKAGE
INCLUDING PARTS AND LABOUR

1 Ignition system analysis.
2 Lubricate heat riser valve.
3 Supply and install new points and condenser.
4 Supply and install new spark plugs (surcharge for resistor plugs).
5 Examine rotor, distributor cap and high tension wires.
6 Adjust dwell angle and timing.
7 Adjust carburetor.
8 Inspect air cleaner element.
9 Examine positive crankcase ventilation valve.
10 Inspect all belts and hoses.
11 Test battery.
12 Check and record compression.
13 Test and record freezing point of radiator coolant.
14 Final ignition system analysis.

Now's the time to get ready for winter. Phone or come in today and make an appointment, wherever you see the Winter Tune-Up sign. Parts and labour listed above are included in the price and are covered by your Gulf dealer's 90 day or 4,000 mile guarantee, whichever comes first.

DO YOUR PART TO CONSERVE ENERGY.
A well-tuned car runs more efficiently and gives better gas mileage than a poorly tuned car. The better your gas mileage, the more energy you conserve. Do your part to help conserve Canada's energy. Tune-up today.

14-POINT TUNE-UP
4-CYL. $38.95* 6-CYL. $43.95* 8-CYL. $48.95*

CHARGEX master charge
Use your Gulf Travel Card, Chargex or Master Charge.

*Or less.
For most passenger cars.
Offer expires
Nov. 20, 1976.

Gulf
Not your average service station.

244 REVENUE PROPERTY

P.R.B

P. R. BROWN
AND SONS LTD.

DUPLEX

A SxS Strata Duplex. (The paint is still fresh.) 2 BR, 900 sq. ft. each side. Easy care lot. Vacant. Live in one side and rent the other. Located in Victoria. Asking $46,900 each side. Exclusive with:
Messrs.
K. O. MOORE or
D. WAGNER
385-3435
Courtesy to Realtors.

REDUCED
$76,900
OAK BAY

This duplex is in prime condition and only 3 doors from the Oak Bay Village. The building is vacant to allow immediate possession if desired. The building has two up and down suites with a possible inlaw housekeeping room. The yard is beautifully landscaped and private. Take advantage of the new reduced price. Call for viewing. MLS.
RANDY SMALL
385-7761 (24 Hrs.)
388-6275 (Pager 395)

D. F. HANLEY AGENCIES LTD.

Revenue 4 Suites

Four light housekeeping suites, all 1-bedrm with kitchens. Fully furnished with appliances included. Fully tenanted, good sized suites, and central location. PLUS, vendor is willing to carry $40,000, at 11.75% per year, 5-year-term, 25 year amort. Building in reasonable condition with two suites per floor and part bsmt. Price, $57,500. For appt. to view, call
CLIFF HALAYKO
385-7761 (24 hrs.)
384-8075 (Pager 501)
LEE WROBEL
385-6275 Pager 654

D. F. HANLEY AGENCIES LTD.

1. TRIPLEX — VIC WEST — $59,900 MLS 20193

2. TRIPLEX — ST. CHARLES — $64,900 MLS 19440

3. DUPLEX — ESQUIMALT — $69,900

4. DUPLEX — LANGFORD — $79,000

For information on any of the above please call anytime
477-0191 JACK MOEN 658-5448
Royal Trust Real Estate
Shelbourne

A.R.P. and NEW
50 and 52 SUITES

2 new apartment blocks, Nanaimo and Parksville. Original A.R.P. buildings (no second mortgages back to Government). Without question 2 of the finest built new apartment blocks on Vancouver Island. Both with exceptionally large (especially Parksville) suites. A definite interest to the long-term investors. In Nanaimo $1,300,000; in Parksville $1,250,000. For further information call 385-3769

DOWNTOWN
NANAIMO

Attention professionals. Main St. Nanaimo. 66' frontage, 500 sq. ft. warehouse space. On 2nd level overlooking the harbour, a 1427 sq. ft. 3-BR modern home, custom built for the owner. Duplexed with a 600 sq. ft. in-law suite. 3 carports, one 10 ft. high, parking for 5 cars. Panoramic view. Privacy. Vendor will carry mortgage. $195,000. Discuss your D. payment with me. WIN DOUGLAS 383-9902 or 595-5171.
CANADA TRUST

9 SUITES

Only $149,900. This value packed apartment consists of three BR modern home plus four 1-bedroom suites and four sleeping rooms. The 4 sleeping rooms plus the 4 1-BR's all have private bathroom facilities. Gross rents are $23,500 per year. Live in the house and rent the 8 suites. P.S., this building is fully furnished. Brand new listing.
477-1841 TARA BHALLA 382-8879
BLOCK BROS. REALTY LTD.

SIDE BY SIDE
DUPLEX

Close to city and all amenities — one-bedroom each side — possible 2nd BR on one side. LR, kitchen, and hall entrance. $61,900. MLS.
479-1667 Joan Hopper 652-3103
388-4271 Donna Valikoski 384-2057
J. H. Whittome & Co. Ltd.
Royal Oak Branch

TRIPLEX

All on separate meters and separate hot-water tanks. 3-bedroom main suite features LR with FP, cove ceilings and leaded glass windows for character. Part basement. 1-bedrm suites totally self contained. Easy care landscaped lot. Building is vacant so set your own rents. Potential monthly income approximately $800. Priced to sell at $75,900. MLS No. 19053.
385-7721 Kent MacLeod 595-4273
GARDNER REALTY LTD.

SIDE BY SIDE

NOT THE SONG, BUT A DUPLEX. YES, 2 bdrms. each side, full basement, drive-in garage and landscaping in the yard that can only be matched by the finest of parks. This is an excellent value at only $88,500 and located close to Mt. Tolmie. Call:
LARRY LINEHAM
595-2961 OFF. RES. 595-0134
NATIONAL TRUST

DUPLEX ZONED

This property has a completely modernized 2-bdrm home ready for immediate occupancy. The lot is duplex zoned and there is lots of space for the addition of another unit. Ideal capital builder for young tradesman. $48,500 with minimal down payment to good credit. Humphrey Golby 592-6730. Henderson Realty Ltd. 385-9741.

DUPLEX $$$$$

James Bay Legal Duplex ½ block from Dallas Rd. Up is a 2-bedroom suite $290 per mo. Main is a 2-bedroom suite $280 per mo. Will be vacant Nov. 1st. Existing assumable financing of $52,000. Asking only $68,000. Hurry call BRIAN RIDLEY 598-5643 LANDSDOWNE PROPERTIES LTD. 592-2431.

ATTENTION INVESTORS

Two Excellent Apartments
No. 1 — 13 suites at $15,000-ste.
No. 2 — 15 suites at $18,000-ste
with good owners ste.
Close in, easily managed, 7 per cent mortgages, for confidential information and viewing by appointment, please phone D. McKillop or C. Warren, 385-5113, Frank Beamish Realty Ltd.

521 SIMCOE ST.
$74,900

Eight light housekeeping units grossing $800 per month. Good corner lot zoned R2. Call Connie Wexler for more details at 386-6164. Castle Properties Ltd.

ASKING $45,000

Older Up and Down Duplex in excellent renting area. Good holding property with future possible rezoning to land value for apartment site. Drive by 1968 Walnut or call OWEN WAYE 384-8001 or RES. 656-5643 The Royal Trust Co.

28 SUITES

Modern apartment block only 7 years old. Owner would consider family home as part payment. Asking $460,000. For more information call:
385-7721 Bill Weiss 598-8443
GARDNER REALTY LTD.

6 SUITES
1 ACRE

Immaculate tudor conversion with 6 large self-contained suites. One acre with subdivision potential. High Quadra $189,000.
CLIFF SALMOND
385-7721 477-3626
GARDNER REALTY LTD.

DUPLEX NEAR BEACON HILL Park, $58,500. 382-9366 or 382-3381.

244 REVENUE PROPERTY

4 PLEX
$75,000

Older style building in James Bay very close to Dallas Rd. Self-contained units—some work needed. Owner will carry financing. MLS. Please call:
JACK BETTS 477-4042

COOK OPPOSITE
BEACON HILL PARK

Immaculate home with revenue. 3 Bedroom Owner's Suite, Beamed ceiling, Living room with fireplace, family size dining rm, large bright kitchen. Four furnished house keeping suites. Full basements, top condition, easy care lot. Close to Dallas and the Park. $93,900. ML 20085.
BILL McCULLOCH
479-4487 385-2481
Swinerton Stewart Clark Ltd.
385-2481

CHARACTER DUPLEX
$62,900
WITH TERMS TO SUIT

Located one block from the Gorge waterfront in an excellent residential area. The older up and down duplex has been completely renovated. Including new wiring (separate meters), plumbing, furnace, roof, etc. Three bedroom suite and a one bedroom suite both completely modern with wall to wall carpet etc. Try your down payment. MLS.
PETER DUECK OR
MIKE WESTON
656-6060 386-7321 598-3955
BOORMAN INVESTMENT CO., LTD.
1111 Government St.

COOK ST. APARTMENT
QUIET TENANCIES

With 11 suites plus owners accommodation, this block is immaculate and so quiet. Mostly lady tenants, some to 10 years. Just a few blocks from park. Owner will accept house or smaller blocks as down payment. Recent sale has collapsed. Asking $225,000. Try all offers. Call: FRANK WILLS, 598-3344.
JACK MEARS
OAK BAY REALTY LTD.

FAIRFIELD

Registered 7-suite housekeeping units — 4 with kitchenettes. Other 3 share common sink and fridge. 2 full bathrooms, over 2200 sq. ft., 3 fridges, 3 rangettes, 5 table cookers plus furniture. Needs work. $56,000.
JEAN MCMICHAEL
595-5171 477-9113
Canada Trust

TRIPLEX
BEACON HILL PARK

Attractive older type property, spacious rms, full bsmt., choice location adjacent to Park and Sea. Gross revenue $460 mth. Tremendous holding property. Price $68,000
C. H. HOLLAND REAL ESTATE
520 VIEW, 386-1616 or 592-9784

TRIPLEX $62,500

Side by side one bedrooms. Excellent investment as rents have never been increased in recent years. Needs some updating. Popular area of Esquimalt.
MRS. PAT FORBES
477-1841 477-1781
BLOCK BROS. REALT LTD.

MOUNT TOLMIE
AREA

Side by side modern duplex, 2 bedrooms, each side, large corner lot, call now to view. Connie Wexler 386-6164 or 598-1961.
CASTLE PROPERTIES LTD.

35 SUITES

By owner, in Victoria, 4 stories with elevator, all with balconies, great view, well maintained, no studios, first mortgage $400,000. Consider (trades and) or financing, U.S.A. trades also. Owner. 382-6801.

IDEAL TAX SHELTER
AND INVESTMENT
NEW 5x5 DUPLEX
$85,700

3 bedrooms each side. Landscaped and fenced. Patios and sundecks. Colwood district. 478-2523.

NEWLY AVAILABLE 5-PLEX IN Fairfield area featuring 2 bedrooms, new wall-to-wall, fireplaces and full basements, yielding $18,000 a year, contact T. Davies, Diversified Holdings Ltd., 388-9181 or 478-5434 evenings.

5x5 DUPLEX

3776-A Savannah, 4 years old, wall-to-wall — extra parking. Garden, dummied 4-plex. No agents. 656-7081.

SIDE-BY-SIDE DUPLEX, REduced to $79,500. All D.P. and trades considered. 1323-25 Haultain, Westgate. Fifty 388-9941, JIM RANSON, 479-5910.

247 COMMERCIAL OR INDUSTRIAL PROPERTIES

SEASPRAY
PROPERTIES LTD./ REALTORS

727G Johnson Street

1 ONLY

2000 SQ. FT. WAREHOUSE
Ideal service in the Rock Bay Hillside area. Includes finished office and lunch room. $10,000 DOWN — ONLY $80,000
386-3124 J. COLWELL 479-4670

SOOKE
DOWNTOWN
COMMERCIAL

Central downtown Sooke location. Possible commercial. Over 29,000 sq. ft. with 87 ft. frontage on Sooke Road. Older existing building covers 1400 sq. ft. Great location for a new building. MLS at $89,500.
PHIL WARREN 385-7761 24 hrs.

D. F. HANLEY AGENCIES LTD.

DOCTORS, LAWYERS, ACCOUNTANTS
BUY OR RENT

We have up to 969 sq. ft. available. Buy or rent or rent with option to buy. New building with separate outside entrance. Heating and air-conditioning included. Join already established professionals — this attractive new building. $7.50 sq. ft. or less for long lease holders. $54,900 to purchase.
WESTALL MANAGEMENT
385-7721 595-4273

STRATA TITLE
2727 QUADRA

Ideal for business and office accommodation. Priced at $52,000 to $63,000 for 1100 to 1296 sq. ft. Air conditioning for year-round comfort, double tinted windows, off-street parking. Low down payment. WHY PAY RENT?
388-6691 JOE MANTON 382-5213
ROBERTS INVESTMENTS LTD.

BUILD YOUR
OWN WAREHOUSE

10,000 sq. ft. of warehouse zoned land (C-S-6) right on the new Blanshard Street extension. Excellent advertising possibilities on high traffic area. Build yourself, or we can build to suit you. Property now brings $7,500 per annum gross in rental income. $109,000.
385-7721 Kent Macleod 595-4273
GARDNER REALTY LTD.

M-2 ZONED

3 adjoining properties prime Hillside area. Lots 60x120 each. One has newer 5900 sq. ft. warehouse ($197,000), one has older 7000 sq. ft. warehouse ($105,000), one has older 1035 sq. ft. house ($73,000). Open to offers. May be purhased separately.
477-1841 BILL REMPLE 658-5794
BLOCK BROS. REALTY LTD.

Strata Warehouse

Concrete block construction in Victoria. 1800 sq. ft., 18-ft. ceiling, good parking, and access, heated, plumbed, display window, roll up door, potential mezzanine and vendor will lease back 1000 sq. ft. Asking only $46,000. Call BRIAN RIPLEY 598-5643 or 592-2431. LANSDOWNE PROPERTIES.

FOR RENT

Douglas St. frontage. Available Nov. 1st, area of approx. 8500 sq. ft. with 50' of frontage on Douglas. This property has a small office on it and would be suitable for sales or rental of cars, boats, etc. For further details contact Mr. Anderson at 382-2721 or 477-4985.

COMMERCIAL POOL FACILities, pool equipment. Large paved parking area. Would also be suitable for other types of businesses. Victoria Press, Box 570.

247 COMMERCIAL OR INDUSTRIAL PROPERTIES

REALSPAN

1031 VANCOUVER ST. 386-6454

NOW SELLING
STRATA TITLE
WAREHOUSING

Units from 1600 sq. ft. Low down payment to qualified Purchaser.
B. H. DOVEY
388-6454 477-4081

P.R.B

P. R. BROWN
AND SONS LTD.
"The People To See"

CENTRAL
SAANICH
WATERFRONT

5.8 acres zoned, Tourist Recreational Commercial. Great development potential within 10 mile circle. Asking $225,000. More information?
K. O. MOORE OR
D. WAGNER
385-3435 — anytime

2.2 ACRES

GENERAL COMMERCIAL
Close-in, High Traffic Count. $3.36 per sq. ft.
GERRY GINNIGAN
Castle Properties Ltd.
383-4739 (24 hrs.) 386-6164

FOR RENT

Large area with approx. 11,000 sq. ft. fully fenced and with office, available immediately. 200' of frontage on Burnside Ave. For further details please call Mr. Anderson at 382-2721 or 477-4985.

INDUSTRIAL ZONED, ONE acre plus, Keating area, $125,000—terms. 384-1350 after 5.

INDUSTRIAL ZONED, ONE acre plus, Keating area, $110,000—terms. 384-1350 after 5.

SELL IT
THROUGH
CLASSIFIED

250 HOUSES FOR SALE

3400 DOUGLAS ST.
384-8001

OPEN HOUSES

FRI. 1:30 - 4 P.M.
1100 JENKINS

Immaculate 3-bedroom home plus 2 extra down with rec room and 2-pce vanity bath. L-shaped living and dining room, cabinet kitchen. Ample parking for cars, boat or trailers. Situated on beautiful one-third acre treed lot (approx.). To view please call ERNIE DYER 384-8001 or Res. 592-2952.

DAILY 2 - 4 P.M.
1330 ROCKLAND

Over 1600 sq. ft. Double garage, broadloom, drapes. Excellent at $96,000 MLS. JIM WALTERS 658-3253 or MARGARET JOHNSTON 477-1763 or 384-8001. 24 hrs.

2 - 4:30 P.M.
FRI. and SAT.
1050-52 REDFERN

Next door to A and W just off Oak Bay Ave. Up and down duplex. Lower 2 BR suite ready for immediate poss. Upper owner occupied. Stoves and fridges included at $52,500. MLS 20046.
JOYCE MILLER or JOHN MORRY 384-8001.

FRI. 7 - 9 P.M.
SAT. MORN 10:30 A.M. - 1 P.M.
109—1005 McKENZIE

Super 2-BR, 2 bath lower corner suite overlooking the beautiful indoor pool. Come and I'll show you all the terrific facilities. Asking $49,900 and positively must sell MLS. View with JOYCE MILLER 384-8001. MLS 29297.

FRI. 2 - 4 P.M.
SAT. 1:30 - 4:30
702 CANTERBURY

This 2 BR home must be sold and possession can be almost anytime so come and try your offer. It's a very attractive white stucco bungalow with attached carport and sundeck. Full basement with extra ½ bath and large rec room. Absolutely immaculate. View with JOHN MORRY 384-8001 or Res. 592-9770. MLS 19385. Asking $55,500 but?

SAT. 1:30 - 4 P.M.
3636 DONCASTER
WHAT A VIEW!
VICTORIA AT YOUR FEET!

Freshly decorated inside and out. Large family room opens onto sun-trapped swimming pool. View capturing living room and dining room, 4 bedrooms with elegant sophisticated mast bathroom. Terraced landscaping highlighted by beautiful outdoor PALMS. $134,000. MLS 19598. CONNIE REYNOLDS 384-8001 or Res. 477-8914.

REDUCED TO $41,900
3 BEDROOMS LARGE LOT

Very comfortable 3-bedroom home. LR with fireplace and farm size kitchen. Full basement wired for washer and dryer. Good plumbing, near shcools and buses. Large first mortgage makes relatively low down payment possible. Call "THE McGREGORS" 384-8001 or Res. 477-3675.

BEAUTIFUL
NORTHRIDGE
3 BEDROOMS
$68,500

Neat and trim — lovely back yard fully fenced with veg. garden. L-shaped LR and DR with sundeck off. Master bedroom en suite. Approx. $25,000 at 10% mtge can be assumed. For further details call MLS No. 19232. CONNIE REYNOLDS 384-8001 or 477-8914.

HIGH QUADRA
3 or 4 BEDROOMS
$68,900 MLS 19576

Custom built for present owner by Vickery — this home offers something different — dual fireplace separates LR and family room, expensive carpeting and flooring thru out. Super workshop wired for 220 with steel plated work bench. Acts to view thru CONNIE REYNOLDS 384-8001 or Res. 477-8914.

BEAUTIFUL
COUNTRY LIVING

3 bedrooms, 3 bathrooms, 3 split level home completely finished throughout. Raised hearth fireplace in L-shaped living room-dining room. Landscaped nicely treed lot. Phone 642-5485, after 5:00 p.m. weekdays.

$50,900 —
BRENTWOOD

This could be yours. 3 Bedroom house, heatilator fire. W-W. 652-5643.

250 HOUSES FOR SALE

A. E. LePAGE
WESTERN LTD REALTOR

1391 HILLSIDE
386-6331

3 BEDROOM BUNGALOW
PLUS LEGAL
2 BEDROOM SUITE

—Good area, quiet street.
—Above level basement.
—Large lot.
—Solid attractive home.
—Reduced to $69,500.
386-8331 DOUGLAS ORR 477-5649

OPEN HOUSE
THURS., FRI. AND
SAT. 2-4 P.M.
2272 EDEGELOW (OFF
GORDON HEAD RD.)

—Act now while $1,000 B.C. Gov't grant is still available to qualified purchasers!
—Over 1,300 sq. ft.
—3 bedrooms.
—Separate dining room.
—Large gracious living rm.
—Full basement.
—Only $69,500.
386-6331 DARIEN BAIN 658-1070

CHOICE MILL BAY
—$68,000

—Lovely treed area.
—Partial water view.
—Quiet dead-end street.
—California redwood bungalow.
—3 bedrooms.
—1½ baths
—Large living room with
—Separate dining room.
—Fireplace.
—Wrap-around covered sundeck.
—Full basement, roughed-in fireplace and plumbing.
—MLS 20279.
ERIC FRAZER
386-6331 743-9155

DOUGLAS HILL —
COBBLE HILL
$74,000

—New raised bungalow.
—Beautiful views.
—3 bedrooms.
—3 bathrooms.
—Family room.
—Separate dining room.
—Kitchen with eating area.
—Basement finished.
—Wrap-around sundeck.
—MLS 19964.
ERIC FRAZER
386-6331 743-9155

FAMILY HOME
FERNWOOD AREA
1454 GRANT ST.
$52,000

—3 large bedrooms.
—Large living room, dining room with sliding doors.
—Fireplace in living room.
—Full basement.
BRENDA ELLIS
386-6331 477-8098
ERIC FRAZER
386-6331 743-9155

$45,900
FAIRFIELD
OPEN HOUSE
FRI. AND SAT. 1-4 P.M.
1221 OXFORD ST.

—2-bedroom plus nursery.
—Full high basement.
—Quiet street close to schools, park and shopping.
—Vendor says sell.
—MLS.
PAUL SMITH 383-6905
ROY NIELSEN 386-9046

SOOKE
$52,000

—New 3-bedroom bungalow on large corner lot.
—Fireplace.
—Wall-to-wall carpet.
—Electric heat.
—Carport.
—Laundry room off kitchen.
—3 blocks from golf course.
CALL TO VIEW:
JOHN B. MacDONALD
386-6331 384-9160

OPEN HOUSE
FRI. 2-4 P.M., 6-9 P.M.
1157 HEALD ST.,
ESQUIMALT

—2 bedrooms.
—Full high basement that can be further developed.
—Lovely modern kitchen with built-in dishwasher.
—Cosy living room with fireplace.
—Good sized secluded backyard.
—Close to rec. centre, shopping and buses.
—$55,900, MLS.
DENNIS FERRILL
386-6331 478-6140

OPEN HOUSE
SAT. 1-4 P.M.
2936 Oriole—$68,900
LANSDOWNE AREA

—3 bedrooms up and 1 bedroom down.
—Lage rec. room down.
—Large kitchen with eating area.
—Super location.
—Lovely treed front and back yards.
—Close to Simpsons-Sears, Lansdowne Jr. High and Richmond Elementary.
DENNIS FERRILL
386-6331 478-6140

Nanaimo Realty
(VICTORIA LTD.)

WE TRADE HOMES

VIEW ROYAL BARGAIN!

2 or 3-bedroom bungalow. Large landscaped lot. All offers considered — owners moving. $41,900. Call KATHY BLADES 385-5741 or 388-4152.

WE TRADE HOMES

NEW CONSTRUCTION!
ONLY $62,900

Try your trades on this 3-bedroom, full basement home. Unique design, fireplace and vaulted ceiling in living room, fireplace in roughed-in rec. room, excellent lot, underground wiring, pleasant outlook. ML No. 19950. F. COLOMBIN 385-5741 or res. 385-3033.

WE TRADE HOMES

LOW DOWN PAYMENT!

Must sell 2-bedroom condominium in Esquimalt close to bus and all amenities. Try your offer on the asking price of $32,500. For more information call GERRY PARKER 382-4875 or office 385-5741.

WE TRADE HOMES

UNDER
$40,000
WOOLCO
AREA

One bedroom on big lot, fruit trees, one block to bus, close to shopping. 947 Easter Road. Phone 479-9787, evenings.

COLWOOD 10½%
FIRST MORTGAGE

1 year old 1,200 sq. ft., full basement, shake roof, open beam ceiling, dishwasher, drapes, ensuite, etc. Tudor exterior. Price $62,900. 478-3674.

250 HOUSES FOR SALE

Western HOMES ltd

RETIREMENT
SPECIAL

Gorgeous 2-odrm. bungalow, rancher, in beautiful Sidney. Watch the planes go by in the sun-drenched glassed-in dining area. Spend your leisure hours in your park-like garden area. Lots of room for a greenhouse. Mature shrubs and trees offer privacy and seclusion. Interior and exterior freshly decorated. Lots of cupboards and storage area. A must see. Priced to sell today at $49,900. MLS. Phone Wilf and Terry.
Wilf Cotton and
Terry Eden
386-3494 (24 hrs.)

UNIVERSITY AREA
$74,900
OPEN HOUSE

THURS., FRI. & SAT. 2-4:30
3942 LARCHWOOD off McKENZIE
Three-bedrm two-bath, two fireplaces and double carport, beautifully built and guaranteed. Call to see it now. MLS 20346.
Terry Smollett
386-3494 (24 hrs.)

SIDNEY GEM
$49,900

Delightful Rancher on a lovely 101x110 lot offering privacy and seclusion. Living room with heatilator fireplace and in-line DR. Cabinet Elect. Kitchen with Eating area — 2 good sized bedrooms — over 1150 sq. ft. in all just freshly painted inside and out. Back land access and loads of room for parking. Boats, trailers, etc. DON'T MISS THIS! MLS 20182. Phone today
Wilf Cotton and
Terry Eden
386-3494 (24 hrs.)

FANTASTIC
STARTER
$47,900

Situated on a quiet street this home offers a lovely LR with fireplace, sep. Dining Room, Cab elect. Kitchen with eating area, 2 bdrms, 4-pce. van. Bath, large utility room and separate wired garage for the handyman, mechanic, etc. LOTS of room for EXTRA vehicles on the 70x100 lot. SEE IT. MLS 19982. Phone
Wilf Cotton and
Terry Eden
386-3494 (24 hrs.)

$65,900
2 ACRES
2 BDRM.
2 STALL BARN
2 GOOD TO LAST

Beautiful Metchosin setting, ideal hobby farm, keep horses, chickens, your own beef cattle, give me a call and have a look.
Bill Wilson
386-3494 (24 hrs.)

HOUSE
SEARCHING?
$0000.00

—You are a serious prospect.
—Confidential interview by appointment only.
—You can allow me to analyze your requirement, find you a property in any location, size and price you can expect to pay.
—Personal satisfaction guarantee.
—My work is with purchasers who desire a sincere effort made to find a home that suits them.
—No pressure only service.
Telephone for an appointment please. Bring this advertisement to our interview.
Garry W. Bentham
386-3494 (24 hrs.)

david burr LTD.

655 FORT ST. 384-9335

OPEN HOUSE
3172 QU'APPELLE
THURS.-FRI.
4:00-7:00 P.M.
$44,950
2-BEDROOM BUNGALOW

The executor is anxious to wind up estate and this property is priced accordingly — with 2 bedrooms, a living room and fireplace, dining room and kitchen, half basement, garage and lovely garden. Close to shopping, transportation and schools. Some furniture could be included. Phone me about this good value.
JOHN TODD
384-9335 598-7849

DRIVE BY
1204 ROCKCREST

Looking for something special in popular Rockheights? If so, drive by this lovely 3-bedroom, full basement home, situated on an easy care lot. Handy to schools, churches and recreation. Please don't disturb the owners. Call me for private viewing. Early possession.

$72,500
W. E. (Will) Wilson
394-9335 477-4328

SEASPRAY
PROPERTIES LTD./ REALTORS

727G Johnson St.
781 CANTERBURY
Excellent starter
¼ acre lot — Only $42,500
ROYAL WOODS
2 Deluxe Penthouse Suites
1 BR — $49,500
2 BR. — $55,000
1247 ACTON
1 Yr. old Revenue Property. Income $650 mo. $71,900
2404 ESTEVAN
Oak Bay Village
3 or 4 BR Colonial Home
$67,500
386-3124 G. SPENCER 479-5841
386-3124 J. COLWELL 479-4670

CUSTOM BUILT
IN GORDON HEAD

1808 Rossiter Pl
New 3-bedroom, full basement, 2 fireplaces, 1½ baths, finished double garage in basement with roll - door. Large kit., dining rm., very reasonable. Builder. 477-2907.

250 HOUSES FOR SALE

WHITTOME'S

ROYAL OAK BRANCH
4520 W. Saanich Rd.
479-1667

OPEN HOUSE
SAT. 1:30-4:00
4446 TYNDALL
MARY & DONNA

Spacious with 4 bedrooms, a 12x15 dining room, sauna, enormous rec. room and an additional kitchen. Ideal for living and entertaining. Call for more information. $125,000. ML 19593.
MARY McGUIRE
479-1667 479-7668

OPEN HOUSE
SAT. 1:30-4
1646
St. Francis Wood
(Off Rockland)

An opportunity for the young arty couple to purchase a delightfully different 3 bedrm., 3 bath home. Interior of beams and cedar. Huge windows allowing one to enjoy the terrific ocean and mountain view. Large treed lot gives seclusion. Super material and construction. — Absolutely different in design and layout. — A must to inspect. Owner genuinely wishes to sell. — Reduced to $107,500.
Lillian Hendy
479-1667

SHELBOURNE
$39,900

Price reduced for a quick sale. Cute 2-bedroom full-basement home with large backyard. Low down payment. Owner will carry financing.
EDITH GUTEMAR
479-1667 598-7053

CEDAR HILL
X-RD.

Quality built brand-new 3-bedroom full-basement home. For sale at $72,000 or will rent with option to buy.
EDITH GUTEMAR
479-1667 598-7053

OPPORTUNITY
KNOCKS

Delightful, Gracious, Spanish home, 2 years old. Plus 30x20 carpeted bright display room. Ideally situated in area with open zoning. This is the spot to display and sell those Hobbies you have created, or excellent for the wholesale clothier or import-export agent. Near the sea, large lot — 17,000 sq. ft. Ideal for so many uses. Think of it — 2,000 sq. ft. of quality home plus opportunities beyond that of the average location. Vendor would consider your home or revenue property in trade. Asking $89,900.00. $40,000.00 Equity. Dial Cliff Stretch for viewing and complete details. 479-1667 or 592-3969.

McKENZIE
BUNGALOW

Immaculate 2-bedroom home with complete w-w carpeting throughout. Dining area and kitchen inline; laundry room, carport, sep. cedar-lined workshop. Large 60x190 lot. Includes new fridge, stove and drapes. $49,900. M.L.S.
JOAN HOPPER
479-1667 652-3103

JUBILEE AREA
$52,500

Just 2 blocks to hospital on a quiet street, this 2-bedroom home is 1080 sq. ft., 1½ years young and in spotless condition. Twist carpet throughout. Yard is all fenced and contains large garden shed. Early occupancy.
WILFRED DAVIS
479-1667 658-8884

NEW LISTING
1121 GREENWOOD

CHARACTER HOME IN ESQ. NEAR MUNRO BOAT LAUNCH; 3 BR, LR, WITH F.P.—DEN, SEP. DR., 2 BATHS (WON'T LAST AT $57,500. PHONE NOW!
479-1667 BRIAN BROWN 386-1234
479-1667 CATHY ATKINS 479-5427

SPECTRUM AREA

New 3-Bedroom (Mstr. Ensuite) full basement home complete with built-in dishwasher, fireplace in living room and sundeck. The Kitchen, Living rm. and dining room is all one large family living area under vaulted ceiling. Beautifully carpeted with luxurious broadlooms, this new home invites you: Be the first to own it!
479-1667 DOUG RELF 479-5761

811 CONDOR
IN ESQUIMALT

is the house for you if you need a two-bedroom, no step home complete with stove, fridge and a Hoover Spindry washer. It is located on a large lot at the end of a cul-de-sac. Asking only $42,900. Believe it — then buy it!
479-1667 DOUG RELF 479-5761

J. H. WHITTOME & CO. LTD.
ROYAL OAK BRANCH

P.R.B

P. R. BROWN
AND SONS LTD.
"The People to See"

OPEN
OCT. 23 (SAT.)
1-5 P.M.

620-522 Springfield St., Victoria. Newly decorated no-step Strata Duplex, LR, DR, 2 BR, utility, kitchen, 4-pce bath. Asking $46,900 each side.
K. O. MOORE and D. WAGNER
385-3435 Anytime

2-BEDROOM, NO-
STEP, CLOSE IN

Are you dissatisfied with your apartment, condominium or over-sized house? If so, this 900 sq. ft. strata duplex with 2 bedrooms, galley kitchen, large living room and separate dining may be your answer. The electric heat assures you constant comfort with minimum care. Definitely attractive for the young and young at heart. Oh yes! If you have a friend who would like to live in the other half, this strata duplex is offered at $46,900 each side. Come and view today and bring a friend.
385-3435 K. O. MOORE 385-4227
DENNIS WAGNER
385-3435 595-2557

3303 Henderson
Oak Bay North
Open House
Sat., 2 to 4:30

Spacious, bright, 3-bedroom bungalow, that is much larger inside than the outside would indicate. 21x11½ Library on the main floor and family kitchen. 75x175 lot with 10 young fruit trees. Look for display ad on Fri. and Sat. (MLS)
Price $89,900
Leverton Rlty.
385-8012

250 HOUSES FOR SALE

National Trust
SINCE 1898

PARK TERRACE
NOW $43,500

Ideal starter or retirement home close to park, transportation, and shopping. Two bedrooms, full basement and fireplace. C.M.H.C. approved and eligible purchasers may apply for B.C. Gov't $5,000 second mortgage on this home. Low down payment will get you into this fine home. Call
LARRY LINEHAM
595-2961 OFF. RES. 595-0134

WALK

To town in only 15 minutes. And still enjoy the comforts of owning your own house and lot. This home will appeal to a small family or a retired couple. There are two bedrooms on the main floor with third in the full high basement with room for a fourth. There are two bathrooms, one up and one down. There is a separate garage and the yard is easily cared for with a nice garden in backyard among the fruit trees. 1920 STANLEY. Offers on $52,900.
LARRY LINEHAM
595-2961 OFF. RES. 595-0134

Don't Just Stand
There,
Do Something!

Make an offer on this spotless, no basement, two-bedroom home in Colwood for $46,000. Ask for a viewing from:
HORACE KEMPSTER
479-7161 OFF. RES. 479-7796

DEEP COVE
WATERVIEWS

77x110' wooded lot is the setting for this well-built family home. Main floor: Living room, dining room, family kitchen, three bedrooms, 1½ bathrooms. Lower level: 4th bedroom, bathroom, utility room, workshop, roughed in rec room and family room or 5th bedroom. Price $67,900. To view call
ENA OR KELLY NEMETH
595-2961 Off. Res. 477-4641

CORDOVA BAY
RIDGE

Simplicity of design, quality of construction, charm of setting and views are all together in this single storey, 2 bedroom home at 963 Saturna Place. For further information and appointments to view call
479-7161 OFF. RES. 477-4641

Open Houses
SAT. 1-4:30 P.M.
11050 HEATHER
ROAD

Take West Saanich Rd. to the Deep Cove Elementary School; turn right onto Clayton then left onto Heather to view this excellent family home with over 1400 sq. ft. main floor area, well developed lower level and attached double garage situated on 1.24 acres of rural land. For prior appointment to view call
ENA NEMETH
595-2961 OFF. RES. 477-4641

FRI. 1:30-4:00
1729-31 CEDAR

2 bdrms. each side with full basement including drive-in garage and rumpus room; both sides include fridge and stove. Phone me or come and see me about the return from this good investment.
LARRY LINEHAM
595-2961 OFF RES. 595-0134

SAT. 1:00-5:00
HIGH QUADRA
960 WOODHALL

An attractive home on a beautiful landscaped lot in this fine area. Open plan construction with beamed ceiling in the living room and dining area. Floor to ceiling fireplace, three bedrooms, master en suite, and four piece main bath. There is considerable lower level space ready for development. The lot is beautifully landscaped and there is a large entertainment patio in the secluded backyard. Price: $79,900.

924 NICHOLSON

Wood, Stone and Stucco are combined effectively on the exterior of this excellent new home. Wood and Stone are also featured in the charming living room. Dining room, kitchen, 3 bedrooms and 1¾ bathrooms complete the efficiently planned main floor. A covered sundeck adds a year-round living area.
EDNA & KELLY NEMETH
595-2961 479-7161

WHITTOME'S
1111 BLANSHARD 388-4271

OPEN
1886 SAN JUAN
Sat. 1:30-4 p.m.

5-yr.-old 4-bdrm. home of quality construction with family room, rec. room, 2 fireplaces, 3 baths. Large kitchen. A home built for family living. MLS $87,500.00. You're welcome to view anytime. Call DONNA VALIKOSKI 388-4271, 384-2057.

OPEN HOUSE
3415 RICHMOND
Thurs., Fri., Sat.
1:30-4:30

Come and view this cozy little cottage located on a large lot. Carpeted throughout. Electric heat, separate garage. Priced at $56,900.
R. JOHNSON W. MICHAELS
388-4271 (24 hr. Service)

OPEN HOUSE
634 McKenzie Ave.
Thurs. & Fri. 1:30-4

One year old with 2 fireplaces, 1,400 sq. ft., 2½ baths, wall-to-wall carpets, rec room, potential basement development, double carport, sundeck, shake roof. Drive by 2963 Mt. Wells Drive then call me. MLS.
384-9069 Al Tassie 388-4455

GOOD HOME
GOOD PRICE
$45,900

2 bedrooms, large living room with fireplace and w-w, kitchen 10x12. Lot is 50x116 with separate workshop and tool shed in back. Neat and clean, ready to move into. Good location close to bus and schools. Call MLS 19395
Audrey Crothers
388-4455 385-4645

REDUCED TO
$69,900
CADBORO BAY
UNIVERSITY

Lovely secluded lot a stones throw from University. Good 3-bedroom family home with rec room, 2-piece bath, and extra bedroom in full basement. Large sundeck. ML.
388-4455 Audrey Crothers 385-4645

SEA VIEW

Located in North Saanich overlooking Bazan Bay. Over ½ acre, secluded front garden. Quality built 2-bedroom partially developed full high basement. Double glazed thermo windows. Built to VLA standards. Immediate possession. MLS No. 20290. Price $85,000.

SIDNEY
$63,500

Located close to schools and across the street to a Marina, offering 1300 sq. ft. on the main floor, 3 BR, LR with white brick fireplace and L-shaped DR plus family kitchen. The full high bsmt. boasts a one BR in-law suite, 2-pce. bath, LR with stone fireplace plus more room for development. Two carports and a large fenced yard. MLS0268. Call:
Ed Kraft or Alice Moore
652-3676 592-4529

GOLDSTREAM 3 BR
ONLY $64,900

One year old with 2 fireplaces, 1,400 sq. ft., 2½ baths, wall-to-wall carpets, rec room, potential basement development, double carport, sundeck, shake roof. Drive by 2963 Mt. Wells Drive then call me. MLS.
384-9069 Al Tassie 388-4455

GOOD HOME
GOOD PRICE
$45,900

2 bedrooms, large living room with fireplace and w-w, kitchen 10x12. Lot is 50x116 with separate workshop and tool shed in back. Neat and clean, ready to move into. Good location close to bus and schools. Call MLS 19395
Audrey Crothers
388-4455 385-4645

NEW — UNUSUAL

Are you looking for a new home, one with a different floor plan finished with the care of an older executive type home, costing no more than an average plain new box? Do you want a no-care, landscaped lot on a quiet city street, also complete privacy? If this is for you, you must come and see this home reluctantly offered for sale by its owner for $68,900 call 382-6310, 5:30 to 9 p.m.

SIDNEY

Near new custom built 3 bedrooms, 1½ bath, finished basement, wall-to-wall, fenced patio, landscaped. 8¾% mortgage. 656-1635.

250 HOUSES FOR SALE

GARDNER REALTY Ltd.
899 FORT ST.

OPEN HOUSE
SAT. 1

250 HOUSES FOR SALE

J. D. McInnis Contractors Ltd.
384-8391

You be the Judge

Do both these homes have features above competitive homes on today's market?

OPEN HOUSE
Sat. & Sun.
Oct. 23 & 24
2 - 5 P.M.

1853 Chimo Place
1813 Chimo Place

BY BUILDER

Go past the Racquet Club on Gordon Head Rd., to Fairburn Dr., turn left, proceed to Chimo Pl. Turn left on Chimo and you're there, walking distance to the Racquet Club and University. Even closer to elementary and secondary schools. Two brand new homes, both offering the new HUDAC warranty. Inspect one or both homes, then try your offer.

All offers considered
Name your down payment!
Car, Boat, Lot, Etc.?
Trades Considered
Prior viewing
384-8391 384-9793

1203 & 1225 Tattersal Drive
Two brand new homes in a central location. Both on easy-care lots. Loads of extra in each home.

482 FOSTER ST.
$38,500 buys this updated half of a Strata duplex. Separate parking and fine value at this price.
384-8391 or 384-9793
J. D. MCINNIS CONTRACTORS LTD.

the Permanent
1125 DOUGLAS ST. and 3647 SHELBOURNE ST.

SEAVIEW SUPREME
Beautiful 13-yr old Cordova Bay Ridge home located on superb landscaped property. 3 bdrms, professionally finished lower level, large drive-in garage. This must be the best buy at $79,500 considering location, quality and craftsmanship. SID HASLAM 477-1994 GRAY LAITE 656-6267 or 382-9191.

4224 OEDARGLEN RD.
OPEN HOUSE FRI. & SAT.
OPEN 2 - 4 Fri. and 1:30-4:30 Sat. Vendors have purchased! Price is reduced! Quiet, treed location, area of costlier homes. Features 12.6' fireplace in living room, L-shaped dining room, 2 bdrms, built-in range and oven, rec room, terrific garden sized lot. Early possession offered. $61,900 ML20110. All offers considered! Preview with HERB McDANNOLD 595-1177 GLEN McDANNOLD 595-6488 or 382-9191.

OAK BAY—UNIVERSITY
NO FRONT STEPS! Exposed post-beam-planked ceiling. Panelled walls in 15'9x22 LR and 11x13 DR. 3 BR's, master a big 13x15 is bath-tub ensuite. Over 1600 sq. ft. on main floor plus a 13'9x36' ground level rec room. All lushly carpeted. Easy care lot. Clear title in a desirable walk to university area. View by appointment only with JOHN RUSSELL 477-0141 or 592-3248 RES. $97,500.

Canada Permanent Trust Company

NEWSTEAD REALTY LTD.
1637 FORT ST.
2300 QUADRA ST.

4 BEDROOMS
3/4 ACRE
$49,900
WEST SOOKE
DALE VIEWEGER
598-5166 479-9416

COUNTRY LIVING
Close in. ½ acre with pretty 3 BR bungalow. All modern and move right in. Large garage and guest room. Orchard and garden. MLS 18904. Call:

OAKLANDS
Room for the kids. Only $54,500 for 5-BR, full bsmt., separate garage. It must be sold, so see it now. MLS 19513.
GRAE LANGSTON
386-8871 386-8596

598-5166
386-8871

Ridley Bros.
Development Co. Ltd. 478-1721
Member Victoria H.U.D.A.C.

MAKE AN OFFER
ANY OFFER
at our
OPEN HOUSE
FRI., SAT. & SUN.
1 - 4 P.M.

466 Sue Mar Place
(Follow signs off Metchosin and Painter Rds.)

A sparkling new tudor-styled home on a quiet cul-de-sac in a very desirable area of Colwood. Close to schools and all amenities, the home features three bedrooms, master ensuite, stone fireplace, dining room, a family sized kitchen and room for expansion in the high basement. Flexible financing on offers to $61,700.

YOUR HOST, DOUG GENT
478-9823 (24 HRS.)

$51,900

23-year-old home, Tillicum-Carey Road, new roof, gutters and downpipes, 2 bedrooms, third room roughed in in full basement, hardwood floors, fireplace, separate dining room. Mature fruit and ornamental trees. Needs redecorating. Phone 592-0052 or 658-5966 evenings.

BY OWNER, 1580 SQ. FT. FAIRfield home. Reduced from $77,900 to $71,900. Must sell. Owners leaving town. Phone 598-6495.

TOD-HACKETT CONSTRUCTION LTD.
Days 384-1101 Nights 477-5554

250 HOUSES FOR SALE

Byron Price and Associates Ltd.
804 BROUGHTON ST. 385-2458

City Central Park
$43,900
Solid 2-storey home with full high basement. Main floor has living room, separate dining room, family kitchen, 3 bedrooms upstairs. O.D.M. heating, fully wired for electric range, etc. Only $43,900. Phone now, VICTOR WONG, 385-2458.

Side x Side Duplex
Sooke
What can you buy on today's market under $50,000. You'll be pleasantly surprised to find that you can buy a (2-BR each side) duplex. Only $49,000. DON BACON 385-2458.

Ocean Views
$89,700
Built by the owner for his own residence and enjoying views of the Islands. This superb home is only steps from the beach on Lockside Drive. Gleaming hardwood floors throughout, irreplaceable at todays costs. Three bedrooms on the main floor, 1½ baths. Full, high basement with 2 spacious rooms and room left to develop a ballroom. The first time this long low luxurious home has been presented for sale. For appointment to view please call
385-2458 (anytime)
Leila Ryan 479-1195 (res)

Top of the Cul-de-Sac $77,800
In the lovely Northridge area, this exquisite home offers 2 floors of absolute beauty. The sophisticated living room has floor-to-ceiling fireplace, flanked by full length windows. Very spacious dining room with glass doors to a large sundeck. 2½ baths and 5 bedrooms. 2 down with a recreation room (with fireplace) everything is finished to the last perfect inch. Enjoy living close to town with the privacy of country living in one of the most beautiful homes you will see on todays market .Please call to view
385-2458 (anytime)
(Mrs.) Leila Ryan 479-1195 (res.)

SAUNA 3 BDRMS. $55,000
The prettiest townhouse in Victoria, located in the popular Gorge area, a beautifully designed townhouse with brick fireplace and inline dining room. Double carport with entry from rear lane. 4 appliances (2 new). Call 385-2458 (anytime) Leila Ryan 479-1195 (res.)

OAK BAY CLASSIC $88,700
Hand split shake roof and perfect outside maintenance enhance the charm of this lovely 3-bedroom (or den) family home. Spacious hallways and entrance lead through french doors to the living room with fireplace and french doors to the separate dining room. Hot water heat, 2 full baths. Modern kitchen with sunny breakfast nook. Full high basement and on St. Patrick Street too.
385-2458 (anytime)
Leila Ryan 479-1195 (res.)

DRIVE BYS
1522 Clawthorpe $48,500
567 Phelps Ave. $65,000
590 Leaside Ave. $61,500
2626 McDonald Dr. $77,500
Call to view (Mrs.) Leila Ryan 385-2458 or 479-1195

Montreal Trust

MT. TOLMIE
Limited Edition
NEW RELEASE
Offered only due to the owner's upcoming move to Ottawa, this spacious 3 BR home (plus 1 down) is superbly located on a no-through street on Mt. Tolmie. The large landscaped lot complete with giant oaks offers the perfect setting for this lovely home. A newly added architect designed sundeck adds an area ideal for relaxing or summer entertainment. Downstairs development includes a rec. room with fireplace, an ideal office for the man who works at home and a most unique 3-pce. bath. If you want seclusion and quality, this exclusive priced at $88,500 is worth viewing.
NEIL RAWNSLEY
386-2111 595-1507

University Area
BEST BUY
NEW LISTING. Out of town owner says sell her completely self-contained 2-BR apartment. All newer appliances, including washer, dryer, and garburator remain. All levels of school are close by. If you want to leave your car parked underground, the bus stop is out front. Shopping is nearby. Good exercise facilities are in the building. Racquet Club is next door. To view this and discuss in confidence the financial arrangements for your purchase, phone:
JEANNE or MURRAY LUCAS
386-2111 477-1342

GORDON HEAD
$89,900
Half acre gardener's paradise. This excellent family home has four BR's, liv. room with bay window, in-line din. room and kitchen with E.A. The family room has a brick fireplace and there is a large, unfinished rec. room as well as a handy workshop area. This secluded lot has a right of way to the Arbutus Cove for beachcombing or picnicking. Excellent value in this desirable area. Close to University, Racquet Club and all schools. For appt. to view phone:
MURRAY OR JEANNE LUCAS
386-2111 477-1342

PRICE DROP
TO $66,900!
MUST BE SOLD. BEAUTIFUL SPLIT LEVEL IN GORDON HEAD. This immaculate, tastefully decorated home in Gordon Head reflects warmth and good taste. It is excellent value for the discerning family. Some of the features:
—L-shaped living room and dining room with fireplace.
—OLD BRICK decorated kitchen in the Dutch tradition; family room off the kitchen.
—Professionally finished games room with electric fireplace.
—well located hobby room.
—3 BRs, bathrooms.
—Close to all schools, university, Racquet Club and transportation.
This is an excellent time to buy and this home is the best buy of its type. Please, call:
JEANNE and MURRAY LUCAS
386-2111 477-1342

2 CHOICE PROPERTIES.
6922 Saanich Cross Rd. Park-like .4 acre (potential extra lot). Fourteen year old, 2 level, 2000 sq. ft., finished area.
1325 Marchant Rd., Brentwood. New luxury 2 level, 2400 sq. ft. finished. Large family or in-law accommodations. To view, 652-3753.

250 HOUSES FOR SALE

FOR SALE
Royal Trust
4082 SHELBOURNE ST.
477-0191

OPEN HOUSE—
BRENTWOOD
6972 RAFIKI WAY
(OFF MARCHANT)
FRIDAY 2 - 4 P.M.
SAT. 1:30 - 4 P.M.
Brand new 3-bedroom, 1½ bath quality home in country setting. Room for breakfast nook in kitchen. Separate dining room. Close to school and shops. Too good to miss. MLS. Asking $65,900.
477-0191 Geoff Rennison 479-5972

NEW LISTING
PRICED TO SELL
QUICKLY
Asking $54,900 for this 3-bedroom home in Phelps Sub-Division. Fireplace, Sundeck, Patio doors, full basement, nicely treed lot. Priced to sell. Vendor has purchased.
477-0191 Gale Christenson 477-7047

1344 FINLAYSON
A REAL GEM
Delightful, immaculate 2-bedroom home, living room with fireplace, built-in breakfast nook and separate dining area. The vendor has transferred and must sell. It is shiny clean and my privilege to show. Priced $55,900. Please call anytime.
477-0191 Berneida Taylor 382-9485

REDUCED TO SELL NEW 3 BDR. NOW $53,500
Beautiful brand-new 3-bedroom home in good location in Sooke. Approx. 1200 sq. ft. on main. 2 rock fireplaces finished. 1½ baths on main. Roughed in for third in basement. Lot is well treed and lawn has been seeded in front. Try your down payment.
Howard Mitchell 479-4818
Island Homes Ltd., 386-7545

COLWOOD CHARMER
ASKING $48,900
Two bedrooms, part basement on a lovely large treed lot (100x200) with PANORAMIC SEA AND MOUNTAIN VIEWS. This is comfortable country living. LOW, LOW TAXES ($280 GROSS). Compact cabinet electric kitchen with built-in range, oven and dishwasher. Large garage. Storage shed. Fourteen fruit trees. Ideal Starter or retirement home. For appointment to view call ROBERT YOUNG 382-9898 or 383-4124 anytime or GEORGE BLACK 382-2426 or 656-7041. MLS. Park Pacific Investments Ltd.

SEABOARD PROPERTIES LTD.
7173 WEST SAANICH RD.
BRENTWOOD BAY 652-1141
Custom homes built on your lot or ours. Several homes under construction now. Will make changes to your requirements. Waterfront, waterview and treed lots available.
652-1141 Frank Csinos 652-5528

FAIRFIELD
1591 EARLE PLACE
Built by one of Victoria's quality builders, this 17-year-old must be seen to be appreciated. Living room with fireplace, dining room and three bedrooms, hardwood floors. Large modern kitchen and 4-piece bathroom. Downstairs has a large family room, extra room, laundry room and 3-piece bathroom. Lots of large storage cupboards. Drive-in garage. Fenced back yard with boatport, all beautifully landscaped. Some financing available by owner. Priced at $69,900.
OWNER 598-7935

WHY LOSE $5,000?
NEW HOMES
GORDON HEAD
You have until Nov. 1 to take advantage of the B.C. second at 8¾%. May we show you our beautiful Lady of Spain, Italian Colonial models or many other models. We build to your specifications. Top quality, negotiable financing, HUDAC builders warranty. We are proud of our 23 yrs. reputation as quality builders in Victoria. May we serve you? Call Kasapi Construction Ltd. 386-6191.

PENINSULA SECLUSION
$77,900
3-bedroom family home with privacy on ½-acre of trees and views. This lovely contemporary home of 1350 sq. ft. has a large living room, separate dining room, kitchen with eating area and three good sized bedrooms. The full basement ready for development has R.I. fireplace and bathroom facilities. Call quickly on this one.
595-5171 DOUG POSKITT 477-0645
CANADA TRUST

SUNNY, SUNNY CEDAR
New cedar home — $77,500 — within 3-mile circle — includes over ¼ level acre with plenty of room for garden. House includes 3 bedrooms with ensuite, roughed-in 4-pce. bath on main with room for large workshop and 4th bedroom. Snow stone fireplace in L.R., slate fireplace in spacious rec. room. Vacuum, system throughout. Electric heat, exposed agg. sidewalks, many extras. A quality home by Isle-Pac Construction Ltd. 656-2082.

FOR SALE BY OWNER
Lovely 1½ storey Tudor style home in subdivision of new homes. Woolco and Glanford area. Hot water heat, corner lot, 3 bedrooms, full high basement, quality carpeting, large sundeck and carport. A beautifully renovated home you would be proud to own. Clear title. By appointment only. 652-5580. Open House, Saturday and Sunday, 2-4:30 p.m.

LOW TAXES, LARGE LOT
at $47,500 don't miss this custom-built strata duplex. Brand new 3 bedrooms on fully treed lot. From slate fireplace, senwood cabinets to large private sundecks. View anytime. 2672 Selwyn Rd., Langford. 478-6468.

250 HOUSES FOR SALE

Century 21 CHAMPION REALTY LTD.
388-4477

OPEN HOUSE
WED., THURS.
2-6 P.M.
TURGOOSE BAY
WATERFRONT
$155,000
2348 sq. ft. rancher on .55 acres with stairs to pebble beach and private mooring buoy. 3 bdrms., 3 bathrms., living rm., dining rm., fam. r., cold rm., workshop, den and many other facilities to enhance the gracious living possible in such truly fine surroundings. GORDON CHAMPION in attendance.
477-9989 or page 2665 — 388-6275
DRIVE OUT TODAY

JUST LISTED
GORDON HEAD
STRATA DUPLEX $47,800
1093 finished total sq. ft. 3 brs. 1 bath. Living rm. has fireplace. 7 yrs old. Close to schools and rec. facilities. 1723A Feltham.
GORD CHAMPION or J. KONDRATIUK
477-9989 or 384-4672

SOOKE $48,500
Better than new! Three-bedroom no-step bungalow. Newly painted, immaculate. Landscaped and only 1 year old. Just unpack and move right in. Great starter or retirement home. Must be sold.
JACK KONDRATIUK 384-4672 or Page No. 2632 at 388-6275.

HIGH QUADRA
$54,900
OPEN HOUSE
THURS. 2-5
3631 Quadra St.
Almost ¼-acre lot in prime residential area. House has over 1300 sq. ft. finished living space. This house must be sold so see it and present all offers. Call me now!
JACK KONDRATIUK 384-4672

Whyte & Gower
Oak Bay Properties Ltd.
2227 Oak Bay Ave.
592-2407

SEAFRONT OAK BAY
EXECUTIVE SOUTH OAK BAY HOME WITH PANORAMIC VIEWS OVER JUAN-DE-FUCA STRAIT.
MAIN FLOOR FEATURES Entertainment size living-dining room with quarter cut oak floors and fireplace. Large family kitchen with dining area and entrance to over large sundeck. Large central entrance hall. Full 4-pce bathroom. UPPER FLOOR CONSISTS OF 4 bedrooms with oak floors, two with seaviews. Master bedroom has ensuite 2-pce. bathroom. Extra large main 4-piece bathroom. FULL HEIGHT BASEMENT has rec. room area with roughed-in fireplace, workshop, laundry area and roughed-in bathroom.
THIS 8-YEAR-OLD HOME is situated on a large landscaped lot with double garage, filtered swimming pool, surrounded by fruit and nut trees. A 3-level home of over 3,300 sq. ft. priced to sell at $125,000. Appointments to view call ART BEDFORD 592-2090 or 592-2407.

Century 21 REAL ESTATE
SUBURBAN REALTY LTD.
2684 Sooke Rd. (Colwood)
478-8316

OPEN HOUSE
SAT. 1:30 - 4:30
Drive by 2735 Peatt Rd. then visit my open house or phone for prior appointment to avoid the crowd. Check these amenities then compare the price with anything on the market today. Over 1200 square feet, wall-to-wall throughout (except kitchen), three bedrooms (main), fireplace and feature wall in living room. Full high basement has two additional bedrooms, sauna room and recreation room partially completed. All this on approximately 9,300 square foot lot close to Westwind Shopping Centre.
Tom Duncan 478-8316

SIDNEY
Ideal starter or retirement. All newly and professionally decorated with two bedrooms, garage, electric heating. The landscaping is attractive and the location has you close to transportation, shopping and elementary school. Asking $47,900. MLS 20200.

AMHURST
Here is a fine solid 3-bedroom home. The lot is approximately 8,500 sq. ft. that is zoned for multiple or apartment dwellings. There is a large cement patio, carport and garage. Excellent revenue while holding for future construction. Asking $57,000.

On a 60x120 ft. lot that is beautifully landscaped is a custom built home of quality. Master bedroom is ensuite and there is an unfinished fireplace in the lower family room. Extra parking along with the carport. It's a beauty at $61,800. MLS 19670.

BILL RATCLIFFE 656-4517
GORDON HULME LTD. 656-1154

SEAVIEW — ARDMORE AREA
⅝ acres, over 3,000 sq. ft. Custom built home, 6 bedrooms, 2½ baths, 2 beautiful fireplaces with heatilators, sundeck, carport, also double garage. Pure wool carpets in main living area, laundry room off large kitchen, hot water heating with 3-zone control. Beautiful location with the beach at your doorstep on a no-through road. Southwesterly exposure. $108,000. Also ½-acre lot could be purchased separately. This home could not be replaced at this price. To view, call owner, 656-4066.

NEED HELP WITH PAYMENTS?
A roomy two-bedroom family home having a super sized living room with fireplace, spacious kitchen and large dining area, all overlooking the water; workshop, laundry and sewing areas in the basement, a double carport, an extra large lot with secluded garden, plus a one-bedroom beautiful in-law finished suite is offered for sale by owner for $59,900. Call 382-6310, 5:30 to 9 p.m.

BY OWNER
Deluxe executive, 18 mo. old home, 3,000 sq. ft., 3 bdrms and den. Wet bar, heated swimming pool. Principals capable of buying this type of home only please. Asking $168,000. 658-5937.

PRIVATE, GORGE AREA, 4-BEDroom home, 3 up, 1 down, 2 baths, rec and laundry room, large kitchen with kitchenette, living room with slate fireplace, sundeck overlooking Sooke Hills, beautifully landscaped. Close to bus, schools and shopping, comfortable home with much character. A real buy at $49,900. 386-6965 for appointment.

OWNER MUST SACRIFICE
Renewed house, 3-bedroom, patio, full basement, best offer. 386-8781, 382-6022, 382-6812.

250 HOUSES FOR SALE

Vendor Must Sell to Have Merry Xmas!!
U MUST BUY BEFORE NOV. 30 TO GET B.C. 2ND!!
Open Houses
864 and 868 LESLIE
MON., TUES., WED.
THURS., FRI., SAT.
1:30 4:30
EACH HAS 3 BDRMS.
$69,800
CALL FOR DETAILS:
ANITA McLEAN
388-9172 384-5116
R. A. LINDSAY
388-1972 388-7407

FARMERS & MERCHANTS TRUST CO.
731 Fort St.

Engineered Homes
IN NORTHRIDGE TERRACE AS ADVERTISED ON THE BUSES
JUST 16 HOMES LEFT
Priced from $70,700 to $79,700. Your last chance to own a new Engineered Home in this desirable area. A high location with views and trees. Just 10 minutes from downtown Victoria.
Follow the orange signs off Vanalman Avenue to our
SHOW HOME
OPEN FOR INSPECTION
3-9 p.m. Weekdays
1-5 p.m. Sat. and Sun.
Call Anytime
Harry Atkey 598-1737 Or Ron Cherwaty 385-6211

Engineered Homes
385-6211 or SHOW HOME 479-2611

NEW HOME
Direct from Builder
492 Meridith St.
$59,000
Features include:
3 bedrooms
sundeck
wall-to-wall carpet
dishwasher
top quality fixtures
close to schools and shopping
To view 382-2211 Sansor Development

$62,000
Hilltop views, 3 bdrms, 1½ baths, kit., bit-in eating area, laundry rm., off, 2 fireplaces, leaded picture windows, redecorated, oil H.W. heat. Immediate possession. 477-7509 DOUG DICKIE 382-4312

$85,000
FAMILY HOME — 5 BDRMS.
ACROSS FROM A WOODED PARK
2 storey character home renewed completely 1 year. Features: 4 bdrms. up, 1 bdrm. and den down, large liv. rm., sep. din. rm., kit., eating area, laundry off, 2 baths, new oil H.W. heat. Nicely treed 100x133 lot, sep. 2 car garage workshop. Excellent financing.
477-7505 DOUG DICKIE 382-4315
DICKIE AGENCIES LTD.

REDUCED
MUST SELL THIS WEEK
MAKE AN OFFER
2955 and 2966
ROCKHILL PL.
TO VIEW CALL ANYTIME
478-7753

$46,900
4 BEDROOMS
Attractive well-kept home in Esquimalt area on 1251 Dominion Road. Wall-to-wall in spacious rooms, fireplace, large dining room and full basement with garage.

For appointment to view, phone owner, 477-5344.

HELP ME
Spotless 2-bedroom home features cosy living room, separate dining room, bright spacious kitchen with like-new Ash cabinets. Roomy hall and bedrooms, immaculate fir floors, ¾ basement, plus separate garage. Must be seen to be appreciated. 388-7104.

TRY $2,000 DOWN
By owner, professionally decorated throughout, floor to ceiling rock fireplace, large kitchen with eating area, separate garage and workshop, this 2-bedroom bungalow must be seen. $43,600 or best offer. 388-5037 after 4 p.m. or 743-4034 call collect.

$1500 DOWN
2-bedroom bungalow, fireplace, wall-to-wall carpet throughout. Separate garage on large lot. Very clean. Full price $41,900. Phone owners 479-2209 or 652-1562.

BY OWNER
Must sell 4-year-old home. $61,900. 3 bedrooms, full basement, wall-to-wall carpet, lot 55x135, airconditioning, sundeck, carport, fireplace, nicely landscaped, quiet location near school. Open house Sat. and Sun. 1 to 5 p.m. View anytime at 534 Warren Ave. or phone 479-1932.

OAK BAY-WILLOWS, LOVELY 2-storey character home, 4 bedrooms, 2 baths, huge living room with fireplace, separate dining room, fully fenced treed back yard with back lane. All offers in 70's considered. 598-1703. No agents please.

MUST SELL
By owner priced reduced to $82,500 on 3-bedroom Oak Bay Bungalow. Good family home, large rooms, full basement, double carport, close to schools. Immediate occupancy. 2170 Sandowne Rd. 592-9138.

BUY FOR CASH FROM OWNER, 2-year-old executive type home on Peninsula. Can be had for large discount to clear title. 652-5637.

MUST SELL 3-BDRM. TOWNhouse on Lampson Street. Fridge, stove, washer, dryer, carpet throughout, five years old. Asking $31,900. No agents please. 383-5986.

APPROXIMATELY 12-YEAR-OLD house, Cathedral entrance, $9,000 moved onto your lot. 385-5427.

C. N. MONTAGUE CO. LTD.
Sales consultation, rentals.
1028 Blanchard St. — 384-9318.

250 HOUSES FOR SALE

WALL & REDEKOP HOMEFINDERS REALTY LTD.

$48,500—CEDAR HILL
Warm, cosy, 3 bedroom stucco home on quiet street close to all amenities. Beautiful W-W carpeting; cushion flooring, very modern throughout. Part basement and crawl space.

$74,900—SIDNEY
An absolute beauty. Wide open living room with fireplace, executive style dining room, 3 large bedrooms, good size kitchen. Wall to wall carpeting. Hardwood floors. All this plus professionally finished in-law suite with separate entrance. Immaculate lot 69x160. Separate garage.

$74,900—ESQUIMALT LAGOON
4 month old beauty. 3 bathrooms, 3 bedrooms, large living room and fireplace, separate dining room, large kitchen and separate eating area. This is a buy at the above price.

$42,500 or OFFER
Cute — 2 bedroom bungalow in Tillicum area. Needs tender care as vendors away. Corner lot and double garage.
HAROLD BARBER
386-2911 or 479-6479

CIRCLE THIS AD
If you are a working couple with children, and require a house close to playgrounds, schools and bus, 4100 CABOT PLACE has these features plus a $50,500 assumable mortgage, 3 bathrooms, 2 finished fireplaces; 3 or 4 bedrooms; L-shaped living and dining room; good sized kitchen; sundeck; carport and is landscaped. Only 1-yr. old it is being offered for only $69,500. Call and try your offer.

NEED ROOM FOR A FAMILY?
Try your offer on this 11 yr. old Gordon Head home. There are 4 bedrooms; large kitchen; living room with fireplace; dining room; large rec room down; plus room for expansion. Carport and landscaped. The asking price is only $61,500. This is a real bargain as this home is in excellent condition. MLS. 20244.

NEW HOMES
GORDON HEAD
1736 JEFFERSON and 1726 and 1728 FELTHAM are NEW HOMES ready for your occupancy. There is a choice of Cathedral or Foyer entrance; and 4 way split. These are quality homes, and priced in the Market. MLS. Call:
JACK GREENWOOD
386-2911

BEST BUY — $54,900
JUST LISTED
—Extra large private yard.
—Close to Shopping, Schools and Service.
—3 bedrooms on the main floor.
—Living room with fireplace.
—Dining room.
—Kitchen with teak cabinets and built-ins.
—Full basement for easy development.
—This is an immaculate home with good financing — view with DOUG POWELL this week. IT WON'T LAST.

SECLUDED ELOQUENCE
$129,900
—Drive by 1290 LANDS END ROAD.
—Super WATERVIEWS AND BEACH ACCESS.
—Over 2000 sq. ft. of superb construction.
—Long, low, cedar RANCHER in a lovely, treed setting. MLS. 19710.
—Call for informal viewing anytime with your host:

THE UNCOMMON TOUCH
$79,900. MLS.
—Truly unique home — Brand new.
—3 BEDROOMS on 3 LEVELS.
—3 BATHS on 3 LEVELS.
—L.R. with 19' rock fireplace
—Vaulted ceiling.
—Corner fireplace in den open over L.R.
—Huge wrap around sundeck.
—Full intercom and vacuum systems.
—All on a low maintenance high view lot.
—Call for informal viewing anytime with:
DOUG POWELL
386-2911 or 388-7642

MUST BE SOLD
1739 JEFFERSON — $89,900
INCREDIBLE. Over 1600 sq. ft. of luxurious living, 3 bedrooms, den, beautiful custom kitchen, elegant entertaining facilities. Finished with quality and old world craftsmanship that is hard to duplicate. EXTRAS: Double carport, garburator, dishwasher, vacuum system, thermopane windows and roughed in lower level. For viewing call:
HEATHER WILDE
386-2911 or 477-5929

"WE AIM TO PLEASE"
THE INVESTOR
Up and down duplex, 2 bdrms. and den each unit. Economical oil hot water heating. Both units presently rented. Appliances included, asking $34,900. MLS 20001.

THE CARE-FREE
Your time is your own when you choose this 3 bdrm. strata-duplex. 1½ baths, wall to wall carpeting, landscaped for minimum care. Appliances included in asking price of $43,500. MLS 19003.

THE FAMILY MAN
Your family and friends won't know the first thing about boredom when you move into this fun house. Downstairs is family room with fireplace; Games room with sliding glass doors into swirlpool room. Sliding glass doors onto patio surrounding 16x32 ft. pool. 3 bdrms; 2 baths; built-ins in kitchen. If you have a flare for the unique, you must see this one! Bonus — TREMENDOUS seaviews!! MLS 18952. Asking $108,000.
LOLA CLARK
386-2911 658-5877

WHY RENT???
3-bedroom family sized accommodation. Be your own boss in this strata-title property. MLS 20371. Asking $39,500. Call:
CURT SHUBROOK
386-2911 or 477-4586

COLWOOD — $36,500
PRICED TO SELL
Lovely cottage offered here. 1 bedroom; spacious L.R.; kitchen with generous eating area. Located on quiet cul-de-sac in attractive area of good homes. Workshop, patio and young fruit trees on 85x100 ft. lot.
BARBARA GREENWOOD
386-2911 or 384-5228

david burr LTD.
655 FORT ST. 384-9335

JOURNEY'S END
The last house on a quiet country road set on 24½ beautiful acres. 8 cleared acres have 2 creeks, fruit trees, walnut trees and even a monkey tree. The guest cottage is removed from the main house which fetures 8 bedrooms, 5 bathrooms, family room and full basement. The barn has electricity, water and sits beside fenced paddocks. This lovely estate being in the Qualicum area offers excellent recreation and sports fishing in the rivers and ocean and snow skiing at a newly developed area, Mt. Arrowsmith. For appointment call:
Michael Burr
384-9335 598-2079

BY OWNER $39,000
2641 Graham. 3-bedroom family home with second washroom and 2 bedrooms in basement. Call 386-6253.

250 HOUSES FOR SALE

SINCE 1887 Pemberton Holmes Ltd.
1009 Gov't. St. 384-8124

OPPORTUNITY
2777 BENSON PL.
(Off Tudor Ave. 10 Mile Point)
MUST BE SOLD as owner has purchased elsewhere. This is a golden opportunity to buy a well-priced home offered at $99,500. ML 19865. ½-acre of secluded park-like grounds surround this large 4-5 bedroom rancher, come and see it:

OPEN HOUSE
FRI., 22 OCT. 2-4 P.M.
SAT., 23 OCT. 2-4 P.M.
(Subject to Prior Sale)
For Prior Showing, Call:
384-8124 MR. GREENE 385-0795

OPEN HOUSE
3130 UPLANDS RD.
SAT. 1:30-4
2500 sq. ft. of 1 level stepless living. 4 bedrooms, sunroom, 2 full baths, spacious appliance-equipped kitchen, laundry adjoining. Ent. and thru halls wide. Asking $122,000.
POSSESSION SEVEN DAYS
MLS 20291
STUART SIMPSON — 598-4056

OPEN HOUSE
905 McADOO PLACE
SAT. 1:30-4:30
Off Tattersall and Helumet on this quiet cul-de-sac is this beautifully maintained property. Spotless condition throughout. This 12-year, 3-bedroom home features plaster finish, oak floors, newly carpeted living room with attractive fireplace. Large master bedroom has ensuite entry to super bathroom. Very well landscaped property with parklike rear garden with stream, full basement, rec. room spare bedroom and 3-pce. bath. Owners have purchased, DRASTICALLY reduced to $64,500. ML 19287. Hurry on this one.
CLIFF ANDERSON
477-3994 or Pager 388-6275 (2342)

A FAMILY AFFAIR
4 bedrooms and a heckofa lot of house to go with it, Yes! There's over 1600 sq. ft. of FINISHED living area for your family to enjoy, room enough for Dad's tablesaw, Junior's go-cart, Sis's wardrobe, and a big bright kitchen for Mom to run the house from. MLS 19243. $59,900. 520 TROUT LANE.
MIKE SWEENEY — 385-1547
BOB SIMON — 384-9006

SAANICHTON
One year young, adjacent to fairgrounds, 3 bedrooms, living room, with fireplace, entire living area with w-w. Vendor is leaving country and is asking a BARGAIN $61,900 on this QUALITY built show home by Seaboard Const. Co. at 1899 SEABOARD Cresc. MLS 20295. N.B. Price INCLUDES Stove and Fridge.
MIKE SWEENEY — 385-1547
BOB SIMON — 384-9006

TOUCH OF CLASS
If class and style are important aspects of your next home, then consider 583 CEDARCREST Dr. This split level executive home makes the rest of the market a hohum Drive-by. Inside as well as out! Day-night temp control and a Heatilator fireplace being just a few of the extras. It awaits your inspection and certain approval. MLS 20258.
BOB SIMON — 384-9006
MIKE SWEENEY — 385-1547

JACK MEARS OAK BAY REALTY LTD.
"The Professional People"
2194 OAK BAY 598-3321
3618 SHELBOURNE 598-3344

OPEN TO VIEW
SATURDAY, OCT. 23 — 2-4
4795 TIMBER PLACE
(Off Cordova Bay Road onto Timber Lane, left at end onto Timber Place).
A fine two-level home located at the water's edge and set in an easily-maintained garden . . . living room with in-line dining room, family room, kitchen all overlook Haro Strait, sewing room or office, utility room, three bedrooms (master ensuite bathroom), recreation room with fireplace, sauna and shower room . . . Offered at only $135,000 (financing available) MLS No. 19453.
PETER NASH — 598-3321

ROYAL OAK — $67,900
HOUSE PLUS LOG CABIN!!
What a lovely property. On a "no-through" road close to shopping centre, bus and schools. Main house is 2 bedrooms, with office or third bedroom in basement, workshop area and completely plumbed darkroom. Living room has heatilator fireplace, dining area and believe it or not a large built-in concealable wall projector screen. And the wee three-room real log cabin is a dream. Rents for $150 per month. Could be $175. Call: FRANK WILLS, 598-3344.

ACCOMMODATION,
ACCOMMODATION
Put your teenagers upstairs in their own suite-like area with a sitting room, 2 bedrooms and 2-pce. bathroom. Put Granny and Grampa in their suite-like area downstairs with their own bathroom. Have 2 big bedrooms for yourself with living room, dining room, kitchen, sunroom, bathroom in one of our most sought after areas. Asking $67,900. Please call: PHYLLIS COUTTS, 598-3344 (24 hrs.).

HERE! HERE!
Gordon Head — Torquay Drive — 5 bedrooms — Beautifully landscaped — $67,900
Off Quadra — Rock Street — 2 separate accommodations — $79,900
Prior Street — Try your offers on this immaculate kept 2 bedroom home — full basement — $49,900
For any of these all:
PHYLLIS COUTTS
at 598-3344

FARMER
Investments & Realty Ltd.
825 BAY STREET 382-2134

Open Daily
(EXCEPT SUNDAY)
4659 LOCHWOOD
BROADMEAD
2 to 4 P.M.
Unique and beautiful contemporary 2 bedrm executive home with approx. 2,000 sq. ft. of luxurious living area on one level. $119,500 Immediate occupancy. Exclusive to:
Gerrie Hutton
382-2134 386-3927

B.C. LAND AND INSURANCE AGENCY LTD.
2.2 ACRES
Distinctive Home
Three bedroom, full basement, custom home. Old English plank floors and bay window in living room provide background for your taste in decorating. Cedar exterior blends with natural beauty of this country property. Attractive kitchen has large dining area. 15x22 rec room, laundry room and extra bathroom are in the basement. This area of fine homes and large properties will grow in value. Phone George Davies B.C. Land, 478-5588-598-5992.

250 HOUSES FOR SALE

BLOCK BROS.

$46,900
Esquimalt starter — 2 bdrm., full bsmt. home featuring lrge. rms., F.P. in liv. rm., family kit., bsmt. could be devel. Wiring, plumb and heating are up to date.
386-3231 D. R. NELSON 478-1847

OPEN HOUSE
1053 Princess St., Fri. 1:00-3:00 P.M. Up and down duplex in really nice shape. Separate meters and entrances. Vendor will carry on first mort. of aprorx. $39,000 at 10% with 2-yr. term. A real plum at only $49,600.
386-3231 OLIVE WEBBER 479-9661

$44,400
Wallpaper and paint would make this house into a charming appealing home. Newly wired with elec. heat and new H. W. tank. Solid taxes only $406.12 2 bdrms. close to downtown and school. Full bsmnt.
386-3231 LOREA K. TUBB 477-6617

TO SEE IT IS
TO LOVE IT. Immaculate, Gordon Head, Post and Beam home with sea glimpses. 4 bdrms., formal D.R., huge rec rm. with F.P. and a family rm. as well. Fenced. Surprise rec centre with pool, sauna and sun. ML. 19013.
386-3231 LOREA K. TUBB 477-6617

FAMILY
ACCOMODATION $50,900. 3 bdrm., 2 baths, full bsmnt. home, close to all amenities in the ever popular Oak Bay. A solid, renovated older home on a good size lot.
386-3231 NORA STOW 384-5765
BARB MACDOUGALL 658-5702

$65,000 or $74,900
Take your pick on 2 lovely Fairfield character homes. First one is vacant and has possibility to duplex. 2nd one has 3 bdrms. all on 1 level and French doors galore. ML. 20196-19859.
GERRIT KLOOTWYK
386-3231 384-8075 Pager 481

BEAUTIFUL
GORGE. Spacious retirement home with space for hubby hobbies rm. down. Easy care lot. Priced low 50's.
GERRIT KLOOTWYK
386-3231 384-8075 Pager 481

LONG AND
BEAUTIFUL. Large split level home of only 6 yrs. old situated in a park like setting on 96'x139' (approx) lot. Over 2000 sq. ft. devel. plus huge attached garage all under heavy shake roof. Prospect Lake area. $72,500. ML19917.
GERRIT KLOOTWYK
386-3231 384-8075 Pager 481

NO DRIVE-BY'S PLEASE
A drive-by wouldn't do justice to this 1580 sq. ft., 2 bdrm. home. It's packed with extras and must be viewed to be appreciated. There's lots of "built-ins" to make your living easier and more enjoyable. Just phone for an appointment. Asking $66,000.
478-5561 ISABEL APLIN 478-8492

66 RALPH ST.
OPEN HOUSE. FRI., SAT. 1-3 P.M. At $43,900 this d

Curfew Duncan Election Issue

DUNCAN — A youth curfew likely will be an issue in municipal elections here this fall, but Mayor Ken Paskin is doubtful about its legality.

"From what I have learned from other municipalities who have implemented the curfew, there seems to be no guarantee it would hold water if it was tested in the courts," Paskin said. He added that he was trying to keep an open mind on the subject.

RCMP in Port Coquitlam, which has a curfew, says the move has been successful.

"Before, there was nothing we could do if we found the same kids repeatedly out late at night," an RCMP spokesman there said. "Now with the curfew we have a tool to prod them home."

He emphasized, however, that it must be used with discretion "as a tool to aid the police," not as a weapon on every teenager who happens to be babysitting or returning from a movie.

A Duncan RCMP spokesman agrees on restrictions for youngsters after dark but felt the matter is the responsibility of parents.

"If a curfew is implemented here," he said, "my fear is that the public would immediately expect us to interrogate every youngster on the street and haul them in if they don't have a good reason for being out at night."

Duncan has had a curfew on the books since 1942 requiring all persons "under the age or apparent age of 14 years" without guardianship to be off the streets by 9 p.m. The curfew, however, has fallen into disuse.

A former B.C. police commission member feels the juvenile crime issue is "hyped up."

"Relatively speaking, I don't think children today are doing anything worse than their parents' generation," he said. "It is just that the adults can't remember it or don't want to."

FIRE TRUCK, MOTOR HOME COLLIDE

More than $7,000 damage resulted Wednesday when a fire truck responsing to an alarm collided with a motor home on the Pat Bay Highway at Vanalman, Saanich police said today.

A police spokesman said Mrs. Hazel Harris, 58, of 5261 Del Monte, a passenger in the motor home driven by her husband, Alan, 64, received minor injuries in the mishap which occarred just before 2 p.m. She was taken to hospital where she was treated and released.

Ronald Jay, 37, of 534 Judah, was identified by police as the driver of the fire truck which was heading to a reported truck fire a block away from the crash scene

Long Beach Camp Site Gets Outdoor Theatre

Tentative approval has been given by the federal parks branch to a major development program for Pacific Rim National Park at Long Beach.

The proposed program to be undertaken next year calls for construction of an outdoor theatre adjacent to the park's Green Point campground.

The theatre will have a seating capacity of 250 with washroom facilities and a parking lot. A new trail will lead from the parking lot to the beach below.

At present there is only a small parking lot at Green Point.

Superintendent Frank Camp also said the entrance to the campground will be relocated.

"The entrance now in use is hazardous as it situated on top of a hill on the main road to Tofino," he said.

Major improvements are also planned for the day-use area situated near the lifeguard station north of Green Point.

Picnic tables and washrooms will be established and the Tofino highway paralleling the waterfront section will be relocated further inland.

A new 90-car parking lot with washroom facilities will be constructed in the Wickaninnish day-use area.

A complete interpretative unit will also be established on Radar hill, a major attraction because of its spectacular view of the surrounding landscape.

Camp said work will continue on the West Coast Trail next year.

BUYING CLASSES FOR TOTS?

More emphasis on consumer education at the elementary school level is recommended in a report released Wednesday by the provincial government.

The report recommends that consumer departments and departments of education co-operate to develop consumer education materials for the elementary schools.

Also recommended is teacher training in consumer studies and the pooling of resources between consumer departments in different provinces.

The study was carried out by senior staff members in the consumer departments of Alberta, Saskatchewan and B.C.

A B.C. consumer services department official said in a news release children today are exposed to the marketplace at a very young age, particularly through television.

WOMAN FLEES HOUSE FIRE

DUNCAN — A woman who escaped a house fire here Tuesday was in satisfactory condition in Cowichan District Hospital after suffering smoke inhalation.

Doris Mary Nelson, 55, of 431 St. Julian, escaped from a main-floor bedroom where the fire is believed to have started.

Duncan fire marshal Dave Cornish said the fire, which caused up to $10,000 damage, may have been started by a burning cigarette.

Backed by McCarthy Cut-Rate Flights

The decision by Canada's major airlines to provide cut-rate charter-class fares for in-Canada flights is "the most significant development affecting B.C.'s travel industry in the past decade," Travel Industry Minister Grace McCarthy said today.

She said in a news release she has sent a telegram to the Canadian Transport Commission suggesting it approve the airlines' application for the new rates.

"British Columbia has a great deal to gain from any move to lower the cost of air travel between the various regions of Canada," Mrs. McCarthy said.

Air Canada and CP Air announced Tuesday the proposed fare structure cuts fares by 30 to 42 per cent and covers trips lasting between 10 and 30 days.

Mrs. McCarthy said Canadians from other provinces already represent 40 per cent of the visitors from outside the province and spend 47 cents of every dollar left by this group in B.C.

$1.20 won't BUY a camera

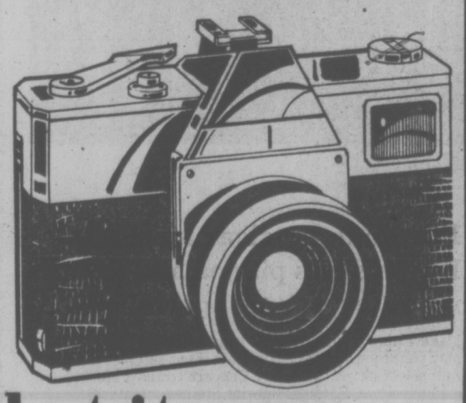

but it can SELL one!

Shutterbugs are continually watching the Classified columns for good buys in photographic equipment. Advertise your "good buy" in a FOR SALE Classified Ad, when you want to turn your unwanted camera or other articles into useful cash.

$1.20 FOR TEN WORDS
One insertion in BOTH
Victoria's daily newspapers!

PHONE 386-2121
Monday through Saturday 8 a.m. to 6 p.m.
Classified Advertising Dept.

Victoria's Two Daily Newspapers
THE DAILY COLONIST and VICTORIA TIMES

sights and sounds

EATON'S downtown

BUYLINE 388-4373.
Store Hours: Daily 9:30 a.m. to 5:30 p.m.
Thurs. and Fri. Shop 9:30 a.m. to 9:00 p.m.

Entertainment.
Excitement.
Special prices.
All for you as
Eaton's Sight and
Sound Centre
presents
The Viking stars.

Viking 20" color portable
489.00

Featuring Ultramatic 100% solid state circuitry powered by 26,500 volt chassis; precision in-line negative matrix picture tube; rapid-on selection and much more. Walnut vinyl finished cabinet.

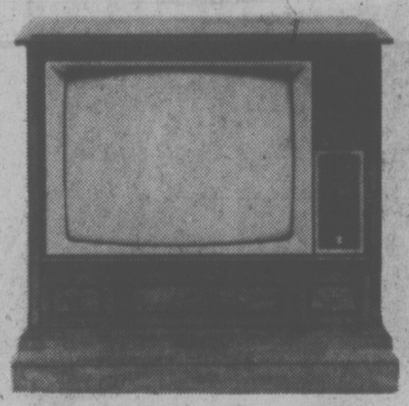

799.00

Viking 26" color console
With 100% solid state modular circuitry; precision in-line negative matrix picture tube; automatic tuning; custom picture control; lighted channel indicators. Light or dark pecan veneer finish.

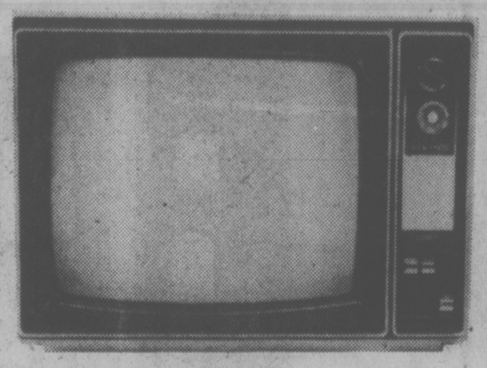

179.00

Viking 20" black and white
Contemporary style portable with 100% solid state circuitry, rapid-on selector switch; slide controls; VHF dipole/UHF loop antennae; 4" speaker; earphone jack and earphone. Polystyrene cabinet, woodgrain finish.

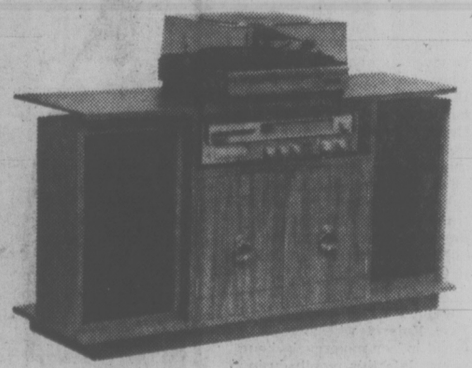

399.00

Viking stereo console
AM/FM stereo with built-in 8 track player/recorder. Has deluxe BSR 3-speed automatic record changer, two 8" woofers and two 4" speakers, two mikes, and much more. 60" Mediterranean style walnut grain vinyl cabinet.

Viking stereo system
179.00
Component system with AM/FM stereo receiver with built-in 8-track player, separate full-size BSR automatic record changer with cueing lever and acrylic dust cover, matching pair of 8" speakers. Also, walnut/vinyl/component stand, has 2 centre doors, 54.99

Viking AM/FM cassette
139.99
A portable recorder with built-in condenser mike, automatic stop, pause, and fast forward; tape counter; tone control; variable sound monitor; VU battery meter; 6½" duocone speaker.

Viking L.E.D. clock radio
34.99
Viking AM/FM clock radio features 60 minute sleep timer, 24 hour set — and — forget wakeup cycle, letting you wake to music or the news. In shadow white plastic cabinet.

Sight and Sound Centre, Dept. 260/460, Main Floor
Home Furnishings Building

TORONTO MARKET TRADING

In addition to Canadian Press stock reports, bond and mutual fund prices, market quotations also are supplied by the following firms or agencies: Investment Dealers' Association of Canada, Richardson Securities, Royal Bank of Canada, Pemberton Securities, A. E. Ames & Co., Annett Mackay Ltd., Bongard Leslie & Co. Ltd., and Vancouver Stock Exchange.

TORONTO CLOSING STOCKS
Distributed by CP
Toronto Stock Exchange—Oct. 21

Complete tabulation of Thursday transactions. Quotations in cents unless marked $. z—Odd lot. xd—Ex-dividend. xr—Ex-rights. xw — Ex-warrants. Net change is from previous board-lot closing sale.

Stock	Sales	High	Low	Close	Net Ch'ge
A and B					
A.G.F.M	1479	154	154	154	
Abby Glen	38100	$6¾	6⅞	6⅞	
Aby Gln w	z300	85	85	85	
Abitibi	3560	$10⅞	10¾	10¾	
Abitbi 7½p	z50	$39¼	39¼	39¼	
Abitbi 10	z80	$51	50⅞	50⅞	
Acme Gas	25000	5	5	5	— 1
Afton Min	500	$5⅞	5⅞	5⅞	
Agnico E	1000	335	335	335	
Agra Ind A	100	$6⅜	6⅜	6⅜	+ ⅛
Albany	8020	26	25½	25½	+ ½
Alt East G	3495	$13¾	13½	13½	— ¼
Alt Energy	2910	$12	11⅞	11⅞	— ¼
Alta Gas A	2530	$13⅜	13⅜	13½	
Alta G E p	400	$21⅜	21¾	21¾	+ ¼
Alta G F	765	$26½	26	26	— ¼
Alta Nat	275	$28¼	28¼	28¼	
Alcan	4706	$24¾	24½	24⅝	
Algo Cent	225	$11¾	11¾	11¾	
Algoma St	338	$22⅜	22½	22½	— ½
AStel p	2150	$27	26¾	26⅞	— ¼
All-Can B	1500	270	250	270	+15
Alliance B	300	405	400	400	— 5
Alminex	1500	$6½	6½	6½	
Alumin 4 pr	z10	$12⅛	12⅛	12⅛	
Alum 3rd p	2200	$28	27¾	28	
Am Bonza	10150	$5⅜	5¼	5¼	
Am Leduc	1000	7½	7½	7½	+ ½
Andres W	100	$8¼	8¼	8¼	— ⅛
Aquitaine	2740	$16½	16½	16½	— ⅛
Argus B pr	325	$27	27	27	— ½
Argus C pr	100	$15	15	15	
Asamera	4600	$9⅛	9	9	— ⅛
Asbestos	525	$28½	28¼	28¼	— ¾
Ashland C	100	$9	9	9	+ ⅛
Atco A	1830	$12	11⅞	12	
Atl C Cop	1500	33	30	30	— 5
Auric Res	z88	16	16	16	
Ato Hard A	2400	$13	13	13	
BP Can	5930	$8⅛	8	8	
Bad Boy	8740	292	290	290	— 2
Banister C	1700	$7⅜	7½	7½	
Bank BC	150	$20	20	20	— ½
Bank Mtl	9386	$15⅜	15¼	15¼	— ⅛
Bank N S	4065	$41½	41½	41½	
Bankeno	3900	150	133	145	+13
B Cdn Nat	z75	$14¼	14¼	14¼	
Bartaco	100	160	160	160	+10
Bary Expl	5400	40	38	38	+ 5
Bathrst p	z5	$11½	11½	11½	
Baton B	10000	$8½	8½	8½	+ ¼
Bay Mills	100	$9½	9½	9½	+1½
Bell Canad	10788	$50¼	49¾	50⅛	+ ⅜
Bell A pr	253	550	497	50	+ ⅜
Bell B pr	180	550	50	50	+ ⅜
Bell D pr	500	$52¼	52⅛	53¼	
Bell 2.28	2490	$27⅜	27¼	27¼	— ¼
Bell Can W	15725	$5⅛	495	5	
Beth Cop A	2600	$11⅜	11¼	11¼	
Black P A	200	375	375	375	
Block Bros	3890	440	440	440	
Bovis Cor	15500	75	72	74	— 6
Bow Valy	10193	$21¾	21	21¼	
Bow-m pr	100	534	34	34	— 5
Bralor Res	2910	270	262	270	
Bramglea	1200	$5⅞	5¾	5¾	— ⅛
Bramhlea	2000	115	115	115	+ 2
Brascan A	19738	$10⅛	10	10	— ⅛
Brscn 8½ p	1500	$24⅞	24¾	24⅞	+ ⅛
Brenda M	100	$6⅜	6⅜	6⅜	
Bridger	11175	$6	5⅞	6	+ ⅛
BCFP	400	$23	23	23	
BCFP pr	z50	$32	32	32	
BC Pack B	100	$20	20	20	+ ¾
BC Phone	275	$12¾	12¾	12¾	
BCPh 1956	135	$49½	49½	49½	
BCPh 4.84	z50	$13½	13½	13½	
BCPh 5¼ p	220	$59½	59	59½	+ ½
BCPh 6.80	z40	$17¾	17¾	17¾	
BCP 10.16 p	850	$27	26⅞	26⅞	+ ⅛
BCP 2.32 p	450	$27⅜	27⅜	27⅜	+ ⅛
Bruck B	z100				
Brunswk	1693	$5	495	5	+10
Budd Auto	850	$5⅜	5¼	5⅜	
Budd A w	300	161	161	161	
Bulora Cor	17500	12½	11½	12½	— ½
Burns Fds	1775	$10¼	10	10⅛	
		C			
CAE A	1000	$9⅜	9⅜	9⅜	+ ⅛
CFCN	200	$7¾	7¾	7¾	— ¼
Cad Fnv	1000	$9¾	9¾	9¾	
Cal Pow A	6043	$30⅞	30⅜	30⅜	+ ⅛
Cal P 9.80	2100	$103	102½	103	+ ½
Calmor IB	500	52	52	52	
Calvrt Dle	800	225	225	225	
Calvert	1000	15	15	15	
Cam Mine	10000	30½	30	30	— 1
Camflo	1282	$7¾	7½	7¾	+ ⅛
C Chib A	500	360	360	360	+ 5
Camp RL	1000	$19¼	19¼	19¼	— ½
Campau A	z35	405	405	405	
Campau 7p	100	$7	7	7	
Can Cem A	1527	$9	8⅞	9	+ ⅛
CCe C p	300	$14¼	14¼	14¼	— ⅛
CDC pr B	560	$99¼	99⅜	99⅜	+ ⅛
C Nor West	4398	$8⅜	8¼	8¼	
C Pakrs C	10000	$18⅜	18⅜	18⅜	— ⅛
Can Perm	150	$15¼	15¼	15¼	
C Safway p	25	$79¾	79¾	79¾	
CS Pete	15300	268	258	265	+10
Can Trust A	175	$19	19	19	+ ⅛
C Trust 7¼	2475	$18¾	18⅜	18¾	
C Tung	1400	430	430	430	
C Cablesy	700	$15⅞	15¾	15¾	
C Cable w	z60	152	152	152	
Cdn Cel	1005	$6¼	6¼	6¼	— ⅛
CC Man A	100	$21	21	21	— 2
CC Man B	z50	$22	22	22	
C Curtis	z100	45	45	45	
C Ex Gas	3300	430	420	420	— 5
CG Invest	1400	$19¼	19	19	— ¼
C Hidrogas	3000	93	89	93	+ 3
C Homesld	8500	$5¾	5⅝	5¾	
C Hydro	300	$7⅜	7¼	7⅜	+ ½
Cl Bk Com	z261	$25¼	25	25	— ¼
CIL	400	$20⅞	20⅞	20⅞	— ⅛
Cl Powr A	200	$15	15	15	+ ¼
CLI Pete	1500	16	16	16	
C Maiarl	1000	24	24	24	+ 2
C Manoir A	100	440	440	440	—10
C Merrill	920	$9½	9½	9½	
CNat R	1500	350	350	350	
C Occental	1400	$13¾	13⅝	13¾	— ⅛
CP Inve	6940	$19¼	18⅞	18¾	— ¼
CP Inve pr	z235	$38	37⅝	37⅝	
CP Ltd	29857	$16⅛	16⅜	16½	— ⅛
CPL A p	700	$9	9	9	
Cdn Salt A	100	$13¾	13¾	13¾	+ ¼
Cdn Sup O	100	$38½	38½	38½	
Cdn Tire	18306	$37½	37½	37½	+ ⅜
Cdn Tire A	19760	$40	39½	40	+ ½
C Utilties	3350	$12½	12½	12½	
CUtil 6 pr	245	$61	60⅛	61	
CU 10¼ p	400	$27	27	27	— ⅛
C Util w	2900	410	405	410	
CWN G 4 pr	100	$8½	8½	8½	— 2
Canron	8125	$22¾	22½	22¾	+ ⅛
Capit Div	z100	25½	25½	25½	
Cara	100	$5¾	5¾	5¾	— ¼
Carl OK	2528	280	275	275	— 5
Carl A p	z40	$21	21	21	
Carl B p	525	$26¼	26½	26½	— ⅛
Carma A	200	$9	9	9	+ ⅛
Cassiar	1500	$5¼	5⅛	5⅛	— ¼
Celanese	2030	365	360	360	—10
Celanes 1 p	100	$9¼	9¼	9¼	
Ctl Est A	1000	$11	11	11	— ⅛
Centurion	100	$5½	5½	5½	
Charter Oil	100	325	325	325	
Chieftan D	1400	$9⅛	8¾	8¾	— ¼
Chimo	500	93	93	93	— 1
Chrysler	5376	$19½	19	19	— ⅛
CHUM	z29	$6¾	6¾	6¾	
CHUM B	164	$7¼	7¼	7¼	+ ⅛
Claiborne	7800	120	80	80	—40
Cochi Will	1000	22½	22½	22½	+ 2
Coin Lake	z500	5	5	5	
Coldstm	11110	40	33	37	+ 8
Comb Met	6000	14	13	13	— 1
Cominco	4180	$36¼	35⅞	36	
Cominco A	2250	$27¾	27⅜	27⅜	— ⅛
Com Cap	612	360	355	360	+ 5
C Holiday I	500	325	320	320	— 5
Compr Ap	200	$11¾	11¾	11¾	— ½
Comtech	1900	275	275	275	—15
Con Chm A	200	$8⅞	8⅞	8⅞	— ⅛
Con Bath A	z130	$33½	32½	32½	
Con Bath p	100	$15⅜	15⅜	15⅜	— ⅜
C Bath 68 w	z1	$13¾	13¾	13¾	
Con Pardy	1832	320	305	310	—10
C Durham	10300	66	62	66	+ 4
C Marben	26520	116	105	113	+ 8
C Morisn	1000	150	150	150	+ 5
Cons Prof	3341	21	21	21	
C Rambler	1000	152	152	152	+ 4
C Rexspar	3500	95	95	95	
Con Distrb	2400	375	370	375	
Cons Gas	19272	$12¾	12½	12½	
Con Gas A	z15	$59	59	59	
Con Gas D	450	$20½	20¼	20½	+ ¼
Conwest	500	305	305	305	
Cooper C	300	495	495	495	+ 5
Copeland	1000	115	115	115	—25
Cop Fields	5044	160	151	155	— 5
Corby B	z50	$17½	17½	17½	
Cornat Ind	2155	470	465	470	— 5
Coseka R	6000	335	330	335	— 5
Craigmt	z00	56	5⅞	6	+ ⅛
Crain R L	1600	$9⅛	9	9⅛	+ ⅛
Crestbrk	1800	410	405	405	— 5
Crwn Life	1537	$43¼	43¼	43¼	+2¼
C Zelrba A	z50	$17⅞	17⅞	17⅞	
Crow Nest	100	$38	38	38	+1½
Crush Intl	1100	$8½	8¼	8½	
Cuvier M	8500	67	65	65	+ 1
Cygnus A	z10	$5	5	5	
Cygnus B	z30	$5	5	5	
Cyprus	2200	$8⅞	8¾	8¾	— ¼
	D	to	G		
Daon Dev	400	$7¼	7⅛	7⅛	— ⅛
Daon A	300	$6½	6½	6½	— ¼
Decca R	3100	$7	6⅞	6⅞	+ ⅛
D Eldona	2000	53	53	53	— 1
Delhi Pac	3800	16½	16½	16½	+ ½
Denison	2211	$57⅞	57	57	— 1
Dicknsn	200	305	305	305	
Doman I	700	435	425	435	+15
Dome	986	$36½	36½	36½	+ ⅛
Dome Pete	4050	$35	34¾	34⅞	+ ⅜
D Bridge	5377	$19	18¾	18¾	— ¼
D Explor	2000	12	12	12	
Dofasco A	850	$26⅛	25⅞	25⅞	— ⅜
Dom Store	17400	$14¾	14⅜	14⅜	
D Textile A	550	$8⅛	8	8	
Domtar	6986	$19¼	18⅞	19¼	+ ¼
Domtar pr	110	$10½	10½	10½	— ⅜
Dunde Pal	2666	25	25	25	
Dunrale	4000	6	6	6	
Du Pont	100	$13⅞	13⅞	13⅞	— ⅛
East Mal	350	143	143	143	— 7
East Sul A	1432	126	121	121	— 4
Ego Mines	5000	51	51	51	— 2
Electro A	200	385	385	385	+10
Electro p	z15	$43	43	43	
Emco	300	$6⅜	6¼	6¼	
Emco w	400	170	165	165	+ 3
Extndcar	1705	$5½	5⅜	5½	
Falcon C	1525	$6½	6⅜	6½	+ ⅛
Falcon	220	$35½	35½	35½	+ ¼
Farm Mer	400	$8½	8½	8½	
Fed Ind A	100	$5	5	5	— ¼
Fields S	950	$9½	9	9⅛	+ ⅛
Finning T	150	$13¾	13¾	13¾	+ ⅛
F City Fin	1000	$12¼	12¼	12¼	
F City F wt	3000	$5⅝	5¾	5⅝	+ ⅛
F Mar	z40	44	44	44	
Foodcrp Lt	1400	320	310	320	+15
Foodex S	800	56	6	6	
F Sea A pr	200	$5⅝	5⅝	5⅝	
Francane	100	$5¼	5¼	5¼	— ⅛
Fraser A	100	$23	23	23	
GEM Steel	100	445	445	445	— 5
GSW Cl B	100	$7	7	7	
GSW C pr	z10	$85	85	85	
G Distrb A	650	$8	8	8	
GMC	638	$71	70¼	70¼	
Gibraltar	3200	$6⅛	6	6	— ¼
Glendale	100	110	110	110	
Goldund M	44620	30	25	30	+5½
Graff G	125	$29	29	29	— ¼
Granduc	2175	100	100	100	— 5
G L Nickl	500	55	55	55	— 5
GL Paper	z15	$29	29	29	
GL Pap w	1300	$5⅞	5½	5½	— ⅛
GN Fin	100	121	121	121	
Gr W Life	120	$50¼	50¼	50¼	— ¼
Gt West S	3400	345	330	335	+ 5
Greyhnd	351	$16¼	16	16	— ⅜
Guar Trst	z82	$5½	5¼	5¼	
Gulf Can	1600	$25¼	25¼	25¼	
Gulfstrem	12800	103	96	99	— 5
	H	to	L		
Hambro C	1200	300	300	300	
H Group A	200	370	370	370	— 5
Ham Tr	200	$15	15	15	
Hardee	284	87	87	87	
Hard Crp A	100	$5⅜	5⅜	5⅜	
Harlequin	3773	$10¼	9⅞	10¼	+ ⅜
Harris J S	5800	400	400	400	
Hawker S	2850	490	480	480	— 5
Hawker pr	1100	$5⅞	5½	5½	
Hayes D A	z50	$6¼	6¼	6¼	
Holinger A	411	32	31⅜	32	+ ⅜
Homco A	100	127	127	127	—12
Home A	400	$23⅜	23½	23½	
Home B	200	520	20	20	+ ½
Howdn DH	300	58	7⅞	7⅞	+ ⅛
Hud Bay A	515	$16½	16½	16½	— ⅛
H Bay Co	4710	$16¼	16	16⅛	
HB Oil Gas	1408	$33¼	32¾	32¾	— ½
Husky Oil	766	$16¾	16⅝	16¾	+ ⅛
Husky A pr	z12	$32¼	32¼	32¼	
Husky E w	2100	430	425	425	
IAC	12390	$16⅜	16½	16½	+ ⅛
ITL Ind	z128	99	85	99	— 1
IU Intl	4470	$11⅜	11⅛	11⅛	— ¼
IWC Com	1900	190	190	190	+ 5
Imasco A	850	$24½	24	24	
Imp Life	460	$68⅜	68	68⅜	— ⅛
Imp Oil A	15826	$20	19⅞	20	+ ⅛
INCO A	19745	$32	30⅞	31⅜	+ ⅜
Indal	100	$13⅞	13⅜	13⅜	— ⅛
Indusmin	200	$9½	9½	9½	
Inland Gas	300	$9⅝	9½	9½	— ¼
Inland G p	200	$11	11	11	+ ½
Inter-City	8550	$5½	5⅜	5½	+ ⅛
Inter C B w	4000	285	277	285	+ 8
Int Div	z50	130	130	130	
IBM	140	$255½	252	252	—4¼
Int Mogul	8406	300	282	300	+18
I Mogul A	1000	$11	10⅞	11	+⅛
Int Pipe A	5338	$14	13¾	14	
Int Pipe w	19800	½	½	½	
Ipsco	325	$11⅞	11⅝	11⅞	+ ½
Inv Group	z1	$7¼	7¼	7¼	
Inv Grp A	800	$6¾	6¾	6¾	
ISO	200	105	105	105	+ 2
Ivaco B	200	$7⅜	7⅜	7⅜	
Jannock	2641	$6¾	6¾	6¾	
Jannock A	500	$13¼	13¼	13¼	— ⅛
Jannock B	1128	$12	12	12	
Jannock D	500	$7	6¾	6¾	— ½
Jelex	2000	6	6	6	— ½
Jorex Ltd	1000	15	15	15	— 2
Kaiser Re	1400	$13⅜	13⅜	13½	— ⅛
Kaiser wt	200	$10½	10¼	10¼	
Kaps Tran	4100	65	65	65	+ 2
Keen Ind	1800	66	56	66	+25
Kenting	240	$13½	13½	13½	+ ½
Kerr A A	1630	$12⅜	12¼	12¼	
K Anacon	1600	21	21	21	
Koffler A	2000	490	485	485	— 5
Koffler A p	400	$7½	7¼	7½	— ¼
La Luz	1100	$5⅝	5¾	5⅝	+ ¼
Labatt A	4990	$17¼	17¼	17¼	
Labatt A p	z50	$17	17	17	
Lab Min	240	$33	33	33	+ 1
Lacana	1065	260	260	260	
LCnt Cem	250	330	330	330	
L Shore	z75	161	156	156	
Lakehead	10500	24	24	24	— 1
Lau Fin	240	$5⅝	5⅜	5⅜	+ ⅛
Lau Fn 6¼	100	$13¾	13¾	13¾	— ⅜
Lau F 1.25	100	$13¼	13¼	13¼	
Lau F 2.00	300	$22	22	22	— 1
Leigh Inst	2550	185	184	185	— 1
LL Lac	700	145	145	145	
Lob Co A	190	390	390	390	
Lob Co B	390	390	390	390	
Lob Co pr	z45	$22¾	22¾	22¾	
Lob Ltd Ap	z30	$14	14	14	
Lob Ltd Bp	z12	$14½	14½	14½	
Lochiel	4900	104	99	99	— 1
Loeb M	525	275	260	275	+20
Lost River	350	240	235	240	
	M	to	O		
MDS Helth	400	205	205	205	
MEPC	24700	$5⅝	5½	5½	— ⅛
MEPC w	7000	1	1	1	
MICC	400	$9	9	9	
Maclarn B	1500	$34½	34½	34½	—1¾
Mclan H A	1101	$25½	25	25½	+ ½
MB Ltd	7801	$22⅜	22	22	— ¼
Madeline	238	235	235	235	
Magna Int	100	$17⅜	17⅜	17⅜	+ ⅛
Magnason	800	260	245	245	+10
Magnetics	z100	60	60	60	
Magnum	300	$21	21	21	— 1
Maher pr	z50	$6	6	6	
Maislin I	100	300	300	300	+ 5
Maislc Wil	1400	185	180	185	+ 5
Main Bar	2500	69	69	69	— 1
M Lf Gard	z40	$22	22	22	
Marcana	z333	12½	12½	12½	
Maritime	z47	$18⅛	18⅛	18⅛	
Mar T 940	300	$18	10	10	— ⅛
Market F	100	470	470	470	+15
Mass Fer	9942	$22⅜	22½	22¼	
Mas F A	350	$25½	25½	25½	
Mas F B	950	$25½	25½	25½	
Matgmi A	250	$16⅝	16⅝	16⅝	— ⅛
Mc Intyre	220	$32	32	32	— ¼
McLaghin	3700	$6½	6⅜	6⅜	— ⅛
Melcor	539	410	410	410	+ 5
Mercantil	13105	$16⅛	15⅞	16	+ ¼
Merland E	2500	277	270	275	+ 9
Met Stor A	3800	$11⅞	11¾	11¾	— ½
Met Trust	z68	$19¾	19¾	19¾	
Minri Res	2010	150	145	145	—15
Molson A	2357	$17¼	17½	17¾	+ ¼
Molson B	960	16	15⅞	16	+ ⅛
Monarc W	1600	50	50	50	
Moneta P	z200	52	52	52	
Mtl Trust	150	$10¾	10¾	10¾	— ⅛
Moore	11906	$32⅜	32¼	32⅜	+ ⅛
N B Cook	3150	135	135	135	
NBU Mine	6400	196	185	185	—10
NaChrs I	1200	490	480	490	
Nat Pete	1000	25	25	25	
Neonex	100	160	160	160	
NB Tel	700	$17⅛	17	17⅛	+ ⅛
NB Tel A p	250	$14½	14½	14½	+ ⅛
N Dimens	z100	41	41	41	
N Goldvue	28000	3½	3	3½	
N Que Rail	2000	205	200	200	
N Senator	2000	9	9	9	
N York Oil	z200	53	53	53	
Nfld LP A	1187	$11¾	11½	11½	— ⅛
Nfld LPP r	11949	15	14	14	+ 1
Nfld Tel	1900	$6⅝	6⅜	6⅜	
Nick Rim	2100	11	11	11	+ ½
Noranda A	3711	$34⅜	33¾	33¾	— 1
Norbaska	8700	15½	15	15½	+ ½
Noroen	2440	$11⅜	11⅛	11⅜	
Norcn 150	100	$20	20	20	
Norcen w	800	110	105	105	— 6
Nordair L	z5	220	220	220	
NC Oils	6100	5⅝	5⅜	6	— ⅛
Nor Tel	800	$34⅛	34½	34½	— ⅛
NTecm B w	2000	$13⅜	13⅛	13⅛	— ⅛
Northgat	785	350	340	340	—10
Northld	5000	9	7½	9	+1½
NS Sav 10¼	100	$21	21	21	+ ¼
Nowsco W	350	$17⅜	17⅜	17⅜	— ⅛
Nu-Wst A	6850	$9¾	9¼	9¾	+ ½
Nufort Res	666	18	18	18	
Numac	5775	$9	8¾	8¾	— ⅛
Nwst Bnk	5353	$27½	27¼	27⅜	+ ⅛
Royal Tr A	1225	$17⅜	17¼	17¼	— ⅛
Russel H	300	$10⅞	10⅞	10⅞	
Scot York	500	165	165	165	— 5
Scotts	200	$7¾	7¾	7¾	
Scurry Rn	100	$19	19	19	+2⅜
Seagram	8042	$23¾	23½	23½	— ⅜
Seaway M	200	445	425	445	— 5
Seco Cem	400	$7¾	7¾	7¾	
Shaw Pipe	100	285	275	277	+ 9
Shell Can	4353	$14	13¾	13¾	—⅜
Sheperd P	200	230	230	230	
Sherritt A	4380	$6⅜	6¼	6⅜	
Siebens	250	$12⅜	12⅜	12⅜	+⅛
Sifton Pro	500	$7	7	7	— ¼
Silvmg	1000	28	28	28	+ ½
Silverwd A	142	$8⅜	8⅜	8⅜	
Simpsons	17800	$5⅞	5¾	5¾	
Simpson S	274	$9	9	9	
Sklar M	600	75	75	75	+ 5
Sklar W	z100	40	40	40	
Skye Res	900	420	420	420	— 5
Skyline H	21000	225	220	225	
Slater Stl	150	$7¾	7¾	7¾	
Slater B pr	100	$12¼	12¼	12¼	
Sogepet	2000	76	75	76	
Southrn A	5600	$22	22	22	
Spar Aero	100	227	227	227	
Spooner	1000	25	25	25	
Stelco A	8994	$25½	25¼	25⅜	— ⅛
Steep R	500	182	180	180	
Steinbg A	100	$15½	15½	15½	+ ⅛
Strathm A	z100	72	72	72	
Sullvan A	962	139	137	137	+ 1
Systems D	1138	205	200	200	
	T	to	Z		
Talcorp	2200	$11⅜	11⅜	11⅜	
Tara	500	$15¼	15¼	15¼	
Teck Cor A	7150	$5⅛	485	490	—35
Teck Cor B	14133	475	440	450	—25
Teledyne	500	$5½	5½	5½	
Tex-Sol	2200	10	10	10	
Tex Can	900	$24½	24¼	24¼	— ½
Texaco pr	z10	$42	42	42	
Txsglf	536	$31	30¾	30¾	
Texmont	2500	11	9½	11	+ 1
Thom L	11000	50	47	47	— 2
Thom Ind	100	$7½	7⅛	7⅛	
Thom N A	3520	$12⅛	12	12	
Tone Craft	z10	$5	5	5	
Toromont	1300	246	246	246	— 4
Tor Dm Bk	2815	$19½	19¼	19½	+ ¼
TSF Ind	695	$15⅛	15¼	15⅛	
Total Pet	3900	$5½	5⅜	5⅜	— ⅛
Total P A p	100	$11⅞	11⅞	11⅞	
Tgll Pet w	3600	176	165	165	—13
Traders A	2125	$13	13	13	— ⅛
Trader A p	215	$22⅜	22⅜	22⅜	+ ⅛
Tr 10¼	250	$10⅜	10⅜	10⅜	+ ⅛
Trade 7½ p	z6	$36½	36½	36½	
Tr Can Res	6000	66	64	64	— 1
Trns Mt A	900	89	87⅝	87⅝	+ ⅛
Transair	901	150	150	150	+ 9
TrCan PL	3124	$12½	12¼	12¼	— ⅜
TrCan A pr	z29	$67½	67	67½	
TrCan B pr	350	$31⅜	31	31	— ⅜
TrCan C pr	210	$41½	41½	41½	— ½
TrCan D p	z40	$52	52	52	
Travlway	z15	$8¼	8¼	8¼	
Trimac A	200